In Two Parts—36 Pages
PART I—TELEGRAPH SHEET—18 PAGES

The Los Angeles Times

GREATER SOUTHERN CALIFORNIA

SATURDAY MORNING, MAY 28, 1927. C

DAILY, 5 CENTS. SUNDAY, 10 CENTS.

Liberty Under Law—Equal Rights—True Industrial Freedom

CAPT. LINDBERGH BEGINS OWN STORY OF FLIGHT

Moonlight at Sea Above Clouds Gave Him Greatest Thrill; Discusses Aviation Needs

While a world is frenziedly acclaiming him a hero of heroes, clamoring to heap honors and rewards upon him, what is Capt. Charles A. Lindbergh, the boy who has made new aviation history, thinking about? What are his plans? What are his opinions on what he has done, his impressions of what is being done for him? How did he prepare for his flight, and how did he accomplish it? All these and other questions Capt. Lindbergh himself will answer in a series of stories he is writing exclusively for the Los Angeles Times, in conjunction with the New York Times and Chicago Tribune. The following is his first story. Another will appear in tomorrow's Times.

BY CAPT. CHARLES A. LINDBERGH

(Copyright, 1927, in United States, Canada, Mexico, Cuba, South America, Japan, Europe and the British Empire, by New York Times Company. All rights reserved.)

PARIS, May 27. (Exclusive)—I came over to Europe to study aviation.

At least it was one of my ideas and of those who supported me that when I got here I would have a look around to see what they were doing in Europe different from and better than we do it. But, so far, I haven't had a chance to look at anything. Le Bourget Field is the biggest and busiest I have ever seen. More different types of airplanes and more regular services come in there than anywhere else. and I would like better than anything to spend two or three days, at least, looking and working on things there.

As up to the present these folks have given me any too much time to myself. I had no idea it would be anything like this. Yesterday in the Rue De Rivoli they nearly pulled me out of the carriage trying to shake my hand. I suppose I am the most feted American who has ever struck Paris, and I cannot say how thankful I am to Ambassador Herrick for looking after me and my affairs in the way he has done. I would have been lost without him.

FRIENDS EVERYWHERE

But that's one of the ways in which I am lucky. I have traveled around America a lot and there is hardly a town of it where I've ever been where there isn't somebody who knows me on business to look after me and see that I don't get into trouble. I have friends like that in Washington and in the Middle West as well as in New York almost everywhere I have been. I guess they are right when they say to give me and here in Paris I would have been completely swamped if it had not been for the Ambassador and his staff. When the Embassy gates are closed all I have to do is to make a break from the balcony and feel safe.

The name of have struck everybody's imagination so much—it is mentioned in all the speeches that have been made at these wonderful dinners—is that after only somewhat more than twenty years of aviation the airplane has been planned and the machine which flown from New York to Paris in thirty-three hours. has made everybody realize how tremendous progress has been made in that short time in aviation

(Continued on Page 3, Column 3)

AIR VENT TOO TIGHT FOR IRVING

Bay City Hero's Nonstop Drop Through Restaurant Ventilator Goes Awry

SAN FRANCISCO, May 27. (Exclusive)—Irving Gherig took off alone from the roof of a five-story Market-street building at 5:23 a.m., Ferry Building time, today, in a nonstop drop down a restaurant air vent. He was greeted shortly after his arrival at a bend in the vent by an excited gathering of culinary workers, thirteen policemen and the fire department.

"Here we are," were his first words. "For the love of Mike, get me out."

Three hours later he was out. As he was taken to an ambulance, worn and tired, he stated he took off on his perilous journey on a short pint of spiritus frumenti and had consumed only part of it. The rest of it was tossed into him on the way to Harbor Emergency Hospital, where he was found to be suffering from first-degree soot, second-degree grease and abrasions of knees and elbows.

Since his landing in the vent, Gherig has been surrounded by police and hammered by officials of the grill where he used to work. They insist that if he had had another pint of nourishment he would have reached the office safe.

THE DAY'S NEWS SUMMED UP

THE SKY. Cloudy. Wind at 5 p.m., northwest, velocity, 9 miles. Thermometer, highest, 67 deg.; lowest, 53 deg. Barometer: For Los Angeles and vicinity: Fair. For complete weather report, see last page of this section.

CHAPTERS. Radio, Page 9, Part II. Business and Financial, Pages 14, 15, 16, Part I; Oil News, Page 17, Part I; Pictures, Page 8, Part I; Sports, Page 10, Part I.

STORY OF SOUTHERN COUNTIES. Page 1, Part I.

SHORT DAILY SHORT STORY. Page 4, Part I.

SPANISH. Page 6, Part I.

SHIPPING NEWS. Page 17, Part I.

CITY. Says to aid hunt for dynamiters; water supply assured. Page 1, Part II.

Use of Italy to end convention censorship parade featuring Page 10, Part II.

Women graduates to form pageant points in campus march tomorrow. Page 10, Part II.

Reception funeral train is scheduled to arrive today. Page 1, Part II.

Defense is ready for trial of Miss Stimson and physician. Page 8, Part II.

Travel studies by Wineman will be placed on permanent display today. Page 8, Part II.

Thousands of gladioli on display in annual show at Biltmore. Page 8, Part II.

Northwest wing of Army Aviation Corps to be established near Los Angeles. Page 8, Part II.

Plan for battle over Wagy received and announced in Julian tangle. Page 8, Part II.

Supervisors' Committee of Ten Thousand to head issue propositions on ballot. Page 1, Part II.

SIGNAL HILL SLOPE. Presbyterian Synod assembly takes issue with Rev. Lewis. Page 5, Part I.

Mrs. Ellis disparaged at Parent-Teacher Congress. Page 5, Part I.

Chamber of Commerce prepares referendum on improvement. Page 6, Part I.

Traffic lights and flashing signs bill doubling fish and game license fees; other measures approved. Page 9, Part I.

GENERAL EASTERN. Miners are trapped and killed by explosion in Colorado. Page 1, Part I.

Ford drives flivver No. 1 as plant turns out fifteen millionth car. Page 1, Part I.

Hundreds perilled as flood causes new ravages in Louisiana parishes. Page 2, Part I.

Divorce granted Mrs. Dodge. Page 2, Part I.

Key witness in House of David case gives fantastic story of Burnell operations. Page 5, Part I.

WASHINGTON. Dorothy Carlson of Salt Lake City wins national oratorical championship over six boys. Page 1, Part I.

FOREIGN. Capt. Lindbergh begins own story of flight to Paris. Page 1, Part I.

British officially end relations with Russia and invite envoys to leave country. Page 1, Part I.

American marine kills Nicaraguan bandit chieftain and woman in self-defense. Page 2, Part I.

Capt. Lindbergh will leave Paris today to receive new honors in Belgium. Page 3, Part I.

Nationalist army reported to have wiped out southern forces on plains of Honan. Page 5, Part I.

Pontiff Presses Crusade Against Immodest Dress

ROME, May 26. (AP) — Pope Pius has launched the second phase of his "sacred crusade" against immodest fashions by conferring a special blessing on women throughout the world who co-operate militantly with the church for the reaffirmation of feminine purity.

Comforted by the reports of beneficial effects of his admonitions against immoral modes, the Pontiff has decided to initiate a more constructive aspect to the struggle by encouraging the large body of women, who by precept and example, form centers everywhere of sartorial modesty.

FEARS ASYLUM

PASADENA, May 27.—Miss Ida Goldstein, 23 years of age, of Chicago, rushed into the arms of Policeman C. F. Howard today and begged protection from enemies who she says are trying to have her put in an asylum. She had a ticket for Chicago, but was afraid that her persecutors would have her taken off and incarcerated before she could reach her destination.

REMEMBER THIS

philosophy is just
ident acceptance of
other fellow's tooth-

Nation's Best High-School Orators

Winners in Final Contest at Washington

POLA NEGRI AND PRINCE IN NEW YORK

Princess Says She Will Finish Contract and Then Perhaps Raise Family

NEW YORK, May 27. (Exclusive)—Pola Negri, screen actress and now a princess, arrived today from Europe with her husband, Prince Serge Mdivani, on the Aquitania. They will go immediately to Hollywood, Miss Negri said, where she will resume her motion-picture work and the Prince will look after the business interests of his father.

"But I shall not continue much longer with my acting," Miss Negri declared. "I shall merely fulfill my existing contracts, which will be completed in about two years, and then retire to private life. I shall be very domestic and perhaps raise a large family. I do not take this marriage lightly, but very seriously, indeed. The Prince and I have been friends since childhood and now that we are married we shall stay married forever."

The young Prince Serge, very tall and handsome, nodded his vigorous assent.

SAILORS IN RESCUE BOAT FALL IN SEA

ST. AUGUSTINE (Fla.) May 27. (AP) In attempting to rescue a man overboard late last night, a boat of the British steamer Sutlej overturned, throwing the seven occupants in the water, according to radio advices here today. All were rescued. At the time the steamer was off Jupiter Light.

DIVER BATTLES OCTOPUS TO RECOVER MAN'S BODY

Desperate Fight With Monster Far Below Surface of Sea Described by Victor

PORT TOWNSEND (Wash.) May 27. (AP)—A huge octopus, bearing in its tentacles the body of one of five men who went down on the tug Warren early Tuesday, gave up its human prize after an hours' battle fifty feet under water with A. E. Hook, a diver. Hook related the story here tonight upon arriving with the body.

The diver was under water repairing a fish trap, he said, when he sighted the devilfish making its way along the bottom of the sound with the body in its embrace.

Seizing a pike pole, Hook attacked the sea monster.

Minutes wore on as the diver thrust and lunged at the octopus, which gave savage battle, but grimly held to the body which it had salvaged from a watery grave. Time after time the devilfish warded off the spear with the power of its flinging arms.

The water was becoming cloudy. Centering his thrusts on the middle portion of the spider-like demon, Hook literally cut his tentacled adversary to ribbons before the death struggle was ended.

The octopus sank back, apparently mortally wounded, and lay on the muddy bottom of the sound, while Hook pried loose the tentacles from around the body.

In Port Townsend tonight the body was partly identified as that of H. Healey, cook on the ill-fated tug. Attempts were being made to get in communication with his relatives, who are thought to live near Atlanta, Ga.

Air Expedition Planned to Seek French Birdmen

WASHINGTON, May 27. (AP)—An unofficial air expedition is under consideration to search interior Newfoundland and the Labrador coast for the missing French trans-Atlantic flyers, Capts. Charles Nungesser and Francois Coli, the Navy Department has been advised.

Assistant Secretary Warner of the Navy, who made the announcement today, declined to name the private backers of the project, but said the Navy had been asked and will furnish the searchers charts and any other information which may be helpful in the expedition.

Reports have reached here that a group is to back a search, but Warner had nothing to say on this score.

Will Rogers Remarks:

BLUEFIELD (W. Va.) May 27.—[To the Editor of The Times:] So many prominent Frenchmen have been kissing Lindbergh on both cheeks that it will be worth seeing when he meets Cal. If Coolidge and Jimmy Walker kiss him they will have to stand up on a stool.

I hate to keep dinging on it but we still have 600,000 of our own whose homes are now floating toward Nicaragua. We can't seem to get the government interested in them financially. I wish you would send some checks to the Red Cross of New Orleans. I am going there next Wednesday night to give a benefit, and it already has more money assured than any benefit given in any city. Why, because they are right there and they know the needs of the people. If 600,000 people had lost their all and were being fed by charity in the East we would raise $50,000,000 in a day. Come on lets help them even if they are not Armenians. They can't help it because of their nationality. I will tell you about it when I get down there.

Yours,

WILL ROGERS.

De Pinedo Says Cyclonic Storm Landing Cause

LISBON, May 27. (Exclusive)—Telegrams from Horta state that Commander Francesco De Pinedo has disembarked from the steamer Italiana Superga.

He said he was forced to descend to the sea owing to a cyclonic storm which damaged the wings of his plane. Otherwise the plane is not damaged.

Women Sought in Love-Cult Case Found in Mexico

OAKLAND, May 27. (AP)—Mrs. Gertrude Wright and Miss Irma Gibbs, who disappeared more than a month ago while facing charges of immoral practices in connection with an Oakland love cult, have been located in Mexico City, Sheriff Becker of Alameda county, announced today.

SIX KILLED IN COLORADO MINE BLAST

Dust Explosion Perils 132, Who Reach Surface Through Air Shafts

TRINIDAD (Colo.) May 27. (AP)—Six men are dead and one man is seriously injured as the result of an explosion in the No. 3 mine of the Victor-American Fuel Company at Delagua, Colo., eighteen miles northwest of here this afternoon.

The dead are: George Cass, 28 years of age; August Castagna, 24; Charles Deluca, 21; Eli Martinez, age unknown; John Dolores, age unknown, and William Cowsill, 45.

One hundred and thirty-two men were in the mine at the time of the blast and all with the exception of the dead and one injured man reached the surface safely through air shafts. John Walker, 62, was seriously injured and was brought out of the mine four hours after the explosion.

A dust explosion is believed to have caused the blast which wrecked the entrance of the mine.

GAS-WELL FIRE TORCH BLOWN OUT

Two-Hundred-Foot Pillar of Flame Extinguished by Shot of Nitro Glycerine

BORGER (Tex.) May 27. (AP)—The 200-foot torch of fire flaming from a gas well in the heart of Sanford, oil-boom town near here, was blown out at 11:15 o'clock tonight on the second shot of nitroglycerine.

The first charge was fired at 10:10 p.m. to clear away the projecting casing in the well.

An explosion started the fire yesterday and claimed the lives of eight workmen. The well is known as the McMillian No. 1 and is rated as making a million cubic feet a day.

With the fire snuffed out, it is believed workmen can easily cap the well and stop the flow of gas.

Can your family get along with only ONE car? A look at the Used Cars in Times Want Ads will show how easy it is to own TWO cars.

DOROTHY CARLSON WINS ORATORY CHAMPIONSHIP

Takes National Prize Over Six Boys; Delaware Student Second and New York Youth Third

WASHINGTON, May 27. (Exclusive)—Dorothy Carlson of Salt Lake City, champion of the West and last of seven speakers contesting for national honors, won the national high school oratorical championship over her male competitors and was proclaimed champion school orator of the United States—champion among nearly 2,000,000 who first or last had competed for this honor and distinction in the fourth national contest.

She was awarded her laurels by five justices of the United States Supreme Court, who rendered the verdict and proclaimed her champion. These same judges proclaimed James M. Tunnell, Jr., of Georgetown, Del., second in honors, and accorded third place to Jefferson Meagher of Binghamton, N. Y.

EXPLAINS MEANING

Miss Carlson chose as her theme "What the Constitution Should Mean to an American Citizen," a topic that proved timely and particularly befitting the closing speaker. Those who had preceded her had recited the history of the Constitution, expounded its purposes and its application, and told of the infinite good that has followed its adoption and enforcement, but it remained for Miss Carlson, at the close, to stress the meaning of the document, and the importance of preserving it inviolate if the nation built under it is to survive.

The national contest night was distinguished from those that have preceded in other years in that it took on a serious, rather than hilarious, high school atmosphere.

Class yells of the various high schools that heretofore have marked the close of the orations were wholly missing; not a class or high school yell was heard, nor was there any other manifestation such as usually characterizes contests of high school students. Rather the audience was one wholly befitting the occasion, intent, interested, appreciative, enthusiastic in a dignified way; never uproarious. Parents rather than students predominated in the assemblage of 6000 or more who heard the contenders.

WENIG SPEAKS

Oratorically, the speeches this evening were on a plane even with, if not above, those of past contests. Herbert Wenig of Los Angeles, winner of the contest last year, who had made a special trip from Stanford University to attend tonight, when called upon for an impromptu address while the judges were rendering their verdict, paid tribute to the contestants of 1927, and noted the improvement over last year, and over previous years in which the contest had been held. Every speech, he said, reflected infinite study, intelligent analysis and comprehensive study of the fundamental law of the land.

Promptly at 8 o'clock Randolph Leigh, manager of the contest, led onto the platform John Hays Hammond, who was to preside, followed by the contestants. Miss Carlson, the only girl in the contest, was last to appear. The young orators were greeted by waves of applause as they took their seats, six young men in formal evening dress; Miss Carlson furnishing the only bright color on the stage.

ALL WARMLY APPLAUDED

Each speaker, in turn, as introduced by Mr. Hammond, was warmly greeted by the audience, there being but slight differentiation between the reception accorded the seven speakers. Even Mr. Looker of Leonardtown, Md., champion of the Washington district, fell short of the greeting usually accorded the local candidate, for Leonardtown is far removed from the national capital

(Continued on Page 4, Column 1)

BRITISH END RELATIONS

Russians Told to Leave Country

Official Note Severing Ties Between Nations Given to Soviet Envoy

War Threat in Action Denied by English Leaders as Reds Charge Plot

LONDON, May 27. —Great Britain's six-year experiment in trying to live in ordinary peaceful international relations with soviet Russia came to an end today.

A note signed by Foreign Minister Chamberlain was delivered this morning to Chesham House, the soviet Legation, severing official relations between the two countries and requesting soviet Charge d'Affaires Rosengolz to leave the country with his staff inside ten days. Anglo-soviet relations thus revert to the position prior to 1921 when the trade agreement which was terminated today was signed.

The British note delivered today is the last of a long series of diplomatic protests made by successive British governments against anti-British propaganda asserted to be carried on by the soviets in all parts of the world.

STRAIGHT TO POINT

The note is couched in the usual polite language of diplomacy, but goes straight to the point. It requires the withdrawal of all official Russian representatives from Great Britain within ten days, but does not seek to interfere with the ordinary course of Anglo-Russian trade or "the legitimate commercial operations" of Arcos, Ltd., the Russian trade organization in London, which concern even will be allowed to employ certain specified Russian assistants.

The British public does not appear to be greatly concerned over the severance of relations with the soviet government. Most of the concern is expressed in commercial and financial quarters, where there is much curiosity over the extent to which the soviets will carry out their threat to divert the trade hitherto given Great Britain to other countries.

Except in labor circles it is agreed almost everywhere that the government's action was fully justified in the proved subversive operations of soviet agents, but the Liberal press and public raise the question of whether the course adopted was advisable or advantageous, since, it is argued, it

(Continued on Page 2, Column 4)

HENRY RIDES HIS FIRST FORD

Flivver Maker Parades No. 1 Car as Plant Turns Out Fifteen Millionth Auto

DETROIT, May 27. (AP)—Henry Ford got out his most prized possession yesterday, his No. 1 car, and paraded it before an applauding assembly. The car was the first produced by Ford, a diminutive two-cylindered affair known in its era as a horseless carriage, and resembles a buggy seat attached to bicycle wheels. It was driven by Ford at a celebration arranged on the occasion of the assembling of the fifteen millionth Ford automobile at the Ford plant here yesterday.

Ford, who only recently recovered from injuries received in an automobile accident, at first was disinclined to drive, but when mechanics had difficulty starting the aged motor he climbed into the seat.

DRIVES SEVERAL MILES

A moment's tinkering and the little machine responded perfectly to the touch of the man who designed it. Ford drove several miles around the Dearborn estate and brought up in front of the crowd of several hundred persons present. At the stern of the machine hung a huge oil lamp, the pioneer tail-light, and the steering apparatus was equipped with a bell device, the forerunner of the present-day horn. When Ford pressed a button, the device produced a sound similar to the ring of a door bell.

Ford told spectators that he had to make some special tools to turn out the spokes and that former United States Senator Truman H. Newberry made the springs. The machine was sold to Charles Ainslee of Buffalo for $160, but was retrieved by Ford several years later. Ainslee afterward started the Buffalo Gas Engine Works, Ford said.

REGARDED AS MONSTER

The machine was regarded by some persons as a sort of monster, said Edsel Ford, who told of coming upon a horse and buggy while driving it one day.

"The whole family got out of the carriage and fled when they saw us," he said. "The horse wasn't scared but was family was."

Ford appeared to be completely recovered from the effects of his accident.

Old Topango smacked his sleepy jackass with an old bed slat and was off across the desert singing:

"William G. was hale and hearty,
And as playful as could be
Till he shot at Pete McCarthy—
Which same citizen was me;
Then he organized a party
And exterminated he."

You'll chuckle and you'll sigh when you read this human story of the old prospector who adopted a pretty girl from the city.

"The Foster Fathers"
By LOWELL OTUS REESE
in the next
Sunday Times Magazine

NEW FLOOD RAVAGES

Sweeping River Perils Hundreds

Backwaters Streaming Over Northern Tip of Pointe Coupee Parish

New Iberia Being Covered; 230 Square Miles of Cane Lands Gone

NEW ORLEANS, May 27. (AP)—New flood ravages appeared along both extremities of the Atchafalaya River today. Waters sweeping through a crevasse at McCrea drove hundreds from their homes as backwater welled up into the northern tip of Pointe Coupee parish.

Along Bayou Teche, near the southern extremity of the same river, torrents from that stream were joining backwaters to flood the streets of New Iberia and threaten the town with isolation. While some residents made themselves ready to withstand the watery siege, other hundreds deserted their homes for refugee camps.

The McCrea crevasse, on the east side of the Atchafalya River, is approximately 130 miles northwest of New Orleans and on the opposite side of the Mississippi River. The break in the levees there already has widened to 2000 feet and more than 230 square miles of fertile cane lands have been covered by the stream pouring into Pointe Coupee parish.

SOME PARISHES COVERED

The flood moving into New Iberia is a part of the huge volume of water which already has covered Avoyelles, St. Landry, St. Martin and a good portion of Iberia parishes on its move toward the Gulf of Mexico down the west side of the Atchafalaya basin since the breaks along Bayou des Glaises, more than a hundred miles above New Iberia, released the inland lake which covered thirteen Northeastern Louisiana parishes.

A portion of the water swept over ridges along the western boundary of the Atchafalaya basin swelled Bayou Teche to such proportions it left its banks. Backwaters from Grand Lake and other bodies of water in the vicinity of New Iberia moved forward to meet the Teche and the town is being covered by waters moving in from two directions.

Many of the inhabitants already had moved out of New Iberia into concentration camps established near by, but several hundreds were taking up quarters in high-school buildings, planning to remain near their homes until the waters recede.

FOOD SUPPLIES ARRANGED

Arrangements already had been made to keep them supplied with food.

In the upper East Atchafalaya basin, in Pointe Coupee parish, many persons, even with the waters around their doorways and splashing beneath their homes, still clung to the belief that the flood will not invade their houses and declined to accept proffered transportation to refugee camps.

Others, retaining their confidence in levees which had crumpled to admit the watery foe, fled to them for refuge and fear was expressed for their safety. Rude, temporary residences were constructed on the levees of timbers that had been used by pavement work during the fight to keep the flood out of Pointe Coupee parish.

MENACE OF EPIDEMIC BOTHERS HOOVER

LA FAYETTE (La.) May 27. (AP)—The menace of an epidemic among the thousands of Acadian refugees huddled in small tented cities presented a problem to Secretary of Commerce Hoover today.

Visiting the two largest camps housing the Atchafalaya River basin refugees at Opelousas and La Fayette, Hoover found that the crowding of floor victims, white and negroes, into small tented cantonments and under cotton or sugar baling warehouses had created serious menaces to health.

He at once made a reallocation of encampments to dry, higher areas and ordered them to be fashioned like army cantonments with board floors for the tents.

REFUGEES BUILD CAMPS

The refugees in both camps were busy building the new tented cities today with women arranging the mess kitchens.

Heavy rains early this week had badly washed out camps in both cities and the refugees suffered considerable hardships. Those at Opelousas fled to coton warehouses when their tents were washed away.

The first of the vaccinations and typhoid inoculations were under way, more than half of the refugees in both camps already having been treated.

Hoover said he desired to distribute the refugees into smaller camps at various towns and villages along the railroads instead of grouping them into larger camps in three towns.

FLOOD RELIEF FUND APPROACHES ITS GOAL

With public-spirited organizations of Los Angeles and the Southland responding with sums that brought the total yesterday to $323,334, the Mississippi Valley flood-relief fund is approaching its volunteer quota of $350,000. This amount includes the Times fund, which reached a total of $160,500.66 yesterday and leaves approximately $27,000 yet to be raised.

Donations yesterday totaled more than $4000, according to D. C. MacWatters, chairman of the Red Cross fund campaign. The honor of being the largest contributor went to the Downey Chamber of Commerce, which sent in a check for $404. The Huntington Park Red Cross Chapter sent in $62.50, making a total of $1240.45 donated since the drive for the flood sufferers started.

OTHERS CONTRIBUTE

Other donors yesterday included the Newhall Chamber of Commerce, $30; San Fernando Chamber of Commerce, $62; Mrs. W. B. Thomas, $100, and Mrs. Lute Gonzales, $60, which was raised among Los Angeles Mexican residents through benefits and contributions.

Benefits will be given during the week-end throughout the entire Southland, which are expected to speed the fund toward its goal. Chief among these is a matinee this afternoon at the Unique Theater, 3645 East First street, beginning at 1:30 o'clock. The picture will be shown for the first time since its completion recently, according to Miss Evelyn White, publisher of the East Side Guardian, who is sponsoring the event. The show will be preceded by a parade through the East Side, in which members of civic organizations, clubs and churches will march. Miss Aloha Porter, better known as "Miss California," will ride "Major Vancicler," trick horse, at the head of the parade.

One of the chief benefits of tomorrow will be conducted under the auspices of the California Valencia Orange Show at Anaheim, according to George W. Reis, manager. Fifty per cent of the gate receipts will be turned into the fund for the sufferers of the Mississippi Valley.

RESPONSE EXPECTED

"We believe that the publicity given by The Times will be sufficient inducement to those who feel like contributing to the people in the flooded zones and that they will visit the orange show and give magnanimous expression to the needy people of the inundated States."

Plans are nearing completion for the "white elephant" sale which will be conducted by the united church women of Los Angeles from June 6 to 11, inclusive. The salesrooms will be located in the downtown district and articles which are to be contributed will be sold. All donations of clothes, food, canned goods, hats, shoes or what have you, should be delivered to police or fire stations throughout the city, according to those in charge. Several sites for salesrooms in the downtown districts will be announced in a few days.

The Matrons' Club, Order of the Eastern Star, donated $10 to the flood relief fund and the money was forwarded by Hazel Pettit, secretary-treasurer to the Grand Chapter, for distribution.

NEW YORK PASTOR HONORED

NEW YORK, May 27. (AP)—Rev. Dr. David G. Wylie, founder and for twenty-four years pastor of the Scotch, now called the Second Presbyterian Church, here, will become president of the Lord's Day Alliance of the United States June 1.

$1095. $1195. $1295.

Special SALE PRICES TERMS while they last

Big 50 FOOT LOTS $150 down

Balance Small Monthly Payments Including Interest

ALL IMPROVED

"RIGHT AT THE DOOR OF GRIFFITH PARK"

GRIFFITH PARK MANOR

FINAL UNIT No. 5

NOW SELLING

DRIVE OUT TODAY!

Phone for Complete directions

DICKINSON & GILLESPIE

Phone TRinity 1353

"TIMES" FLOOD RELIEF FUND

The Times, which started the Los Angeles fund for the relief of the Mississippi Valley flood victims with a contribution of $1000, will receive, acknowledge by publication and forward to the Red Cross any contributions sent to this paper. Checks should be made payable to The Times Relief Fund and mailed to The Times, Los Angeles, Cal. The need is desperate and The Times urges all who are able to contribute any amount to do so quickly and as generously as possible.

If preferred, contributions may be sent direct to the local Red Cross, Transportation Building, Los Angeles.

With a number of contributions still untabulated, The Times fund stood as follows at 3 p.m. yesterday:

Previously acknowledged	$139,706.26
Employees of Theme Hosiery Company	251.50
Hotel Mayfair Employees	130.50
Mr. and Mrs. A. L. Stetson	100.00
Fred F. Walker	35.00
Emmanuel Baptist Church of Maywood, H. F. Sheerer, pastor	28.20
"Baby Harriett" Patterson	25.00
Elizabeth L. Barton	25.00
Grace N. Offutt	25.00
The 1917 Matrons of the Order of the Eastern Star of Southern California	25.00
Joseph Spear	25.00
Estelle L. Lindsay	15.00
Guy A. Welsinger	10.00
W. B. Laumann	10.00
Mabel D. Evans	10.00
The Right Idea Club	10.00
A Friend	10.00
Grace W. Leyson	5.00
Mrs. Carrie Day Baker	5.00
Mrs. C. P. Jochinsen	5.00
Mr. and Mrs. A. Sturmthal	5.00
F. M. Goodhue	5.00
A Friend	5.00
John G. Benson	5.00
Venturan	2.00
Emma Smith Taylor	2.00
Euphemie Kenefes	2.00
Carl A. Anderson	2.00
Archie L. Parson	2.00
Two Sisters	2.00
Sadie West	2.00
G. F. C.	2.00
Kathleen Dexter, Marjory Walther and Genevieve Kienke, proceeds from a little play	1.20
A Tithe	1.00
R. H. W.	1.00
A Mite	1.00
Mrs. M. E. La Barr	1.00
E. M. H.	1.00
G.'s	1.00
Cash	1.00
Total to date	$160,500.66

CHECK-UP ON TRUCKS TO START

Motor Vehicle Division Orders Twenty Scales to Test for Overloading

SACRAMENTO, May 27. (Exclusive) Paving the way for an intensive State-wide campaign to enforce the highway maximum-load law, Alexander R. Heron, chairman of the State Board of Control, today granted authority to the Division of Motor Vehicles to purchase twenty scales to be used by State traffic officers in weighing trucks suspected of violating the weight act. The legal limit for four-wheeled vehicles is 22,000 pounds.

"Much of the wear and tear on our highways in the past has been due to the overloaded truck," said Heron. "Many fine roads have been broken up in this manner. It is our intention to use every means to put an end to the practice."

In launching the campaign, the State is to be divided into districts with an inspector in charge of each. The officers will work in crews, each crew to be equipped with scales and other necessary equipment.

In addition to the special crews, traffic officers in all the counties will receive orders to maintain a special watch for overloaded trucks. The assistance of city and county and other officers will be sought.

Masaryk Again Named to Head Czecho-Slovak

PRAGUE (Czecho-Slovakia) May 27. (AP)—Prof. Thomas G. Masaryk was re-elected President of the Czecho-Slovak republic today on the first ballot.

The constitution provides that no President may be elected for more than two successive terms, but an exception was made in the case of Prof. Masaryk.

MANILA STORM CENTER

Full Force of Typhoon Felt in Bay and Along Water Front

MANILA, May 27. (AP)—Manila and vicinity appeared today to have been the hardest hit by the typhoon which struck Luzon Island Wednesday. As communication with surrounding provinces was restored it was found that the most serious damage was along the water front and in the bay here.

Pier Seven, the largest of Manila's docks, was damaged when the Norwegian freighter Taiwan crashed into it, scraping the liner Empress of Canada. Neither ship was badly damaged.

The liners President Harrison and President Madison were delayed in docking. Smaller craft on the bay were hard hit. The total damage to shipping was estimated at $50,000.

HIGH SCHOOL BAND BODY ELECTS CHIEF

COUNCIL BLUFFS (Iowa) May 27. (AP)—A. R. McAllister of Joliet, Ill., was elected president of the National High School Band Association here tonight. Lee Lockhart, Council Bluffs, was chosen vice-president; A. T. Ireland, Vermillian, S. Dak., secretary, and C. M. Tremaine, New York City, treasurer. Among the cities bidding for the 1928 national contest, are Joliet, Louisville, Sacramento, Columbus and Des Moines. The site will be selected by the national committee at its September meeting.

SACRAMENTO CITY HEAD HURT IN FALL

REDDING, May 27. (AP)—Losing his balance while looking into a deep ditch two miles south of here today, H. C. Bottorff, City Manager of Sacramento, fell to the bottom of the trench, receiving a compound fracture of the left elbow and painful cuts about the face. He was hastened back to Sacramento. His injuries are pronounced serious.

RUSSIAN ENVOY TOLD TO LEAVE

Britain Officially Severs Diplomatic Relations

Polite But Plain Language Used in Final Note

Denial of War Plans Voiced by English Leaders

(Continued from First Page)

will fail to prevent the continuance of anti-British propaganda abroad.

Following is the text of the note which Foreign Minister Chamberlain sent to M. Rosengolts:

"Sir: The recent police examination of Arcos, Ltd. (the Russian trading organization,) and the soviet trade delegation has conclusively proved that both military espionage and subversive activities throughout the British Empire were directed and carried on from 49 Moorgate. No ostensible differentiation of rooms or duties was observed between members of the trade delegation and employees of Arcos, and it has been shown that both these organizations have been involved in anti-British espionage and propaganda.

"But the matter does not end there. Your government and you will recognize the messages which were read by the Prime Minister to the House of Commons Tuesday.

"I would remind you that your own telegram, in which you request material to enable you to support a political campaign in this country against His Majesty's government, was dispatched within a few weeks of the warning conveyed to your government in my note to you of February 23, adducing specific instances of anti-British propaganda and requesting its cessation.

CHANCE OFFERED

"His Majesty's government had hoped that the soviet government would take that opportunity, given them in accordance with the provisions of Article XIII of the trade agreement of 'furnishing an explanation or remedying the default.'

"They did neither. On the contrary, the hostility of the soviet government, together with the subversive propaganda carried on by their associates, the Russian Communist party and the Third International, in the United Kingdom itself and in the British overseas territory has continued unchecked, to culminate in the abuse of diplomatic privilege revealed by your attempt to interfere in the domestic affairs of this country.

"There are, as I warned you in my note of February 23, limits to the patience of His Majesty's government and of public opinion here, and these limits now have been reached.

"In view of the facts stated above, His Majesty's government must now regard themselves, in accordance of the provisions of Paragraph 3 of Article 13 of the trade agreement, as free from the obligations of that agreement. The privileges conferred on M. Khintchuk (president of the Central Union of Co-operative Socities) and his associates in accordance with the agreement, are hereby terminated and I have to request their departure from this country.

TRADE MAY GO ON

"His Majesty's government, while compelled to take this step for the reasons stated above, do not wish to interfere with the ordinary course of legitimate Anglo-Russian trade and will, therefore, place no obstacles in the way of genuine commerce between the two countries. They will raise no objections to the continuance of the legitimate commercial operations of Arcos, Ltd., in the same conditions as those applicable to other trading organizations in this country, and with this object they are prepared to allow a reasonable number of Russian employees of the country, whose names will be communicated to you, to remain in this country, provided they comply with the law of the land and confine their activities to legitimate commerce. But His Majesty's government cannot suffer the existence here of a privileged organization, which under the guise of peaceful trading carries on espionage and intrigues against the country in which it is established.

"Finally, His Majesty's government have decided that they no longer can maintain diplomatic relations with a government which permits and encourages such a state of things as has been disclosed.

"Existing relations between the two governments are hereby suspended and I have to request that you will withdraw yourself and your staff from this country within the course of the next ten days. I am instructing His Majesty's representative at Moscow to leave Russia with his staff and should be glad if you would request your government to afford to him and to Mr. Preston at Leningrad and to Mr. Patton at Vladivostok the necessary facilities for the departure of themselves and their assistants.

"Suitable arrangements, the details of which will be communicated to you in due course, will be made for the departure from this country of yourself and the members of the Russian trade delegation.

[Signed] "CHAMBERLIN."

Premier Baldwin made the emphatic declaration today that the breaking of diplomatic relations with Moscow "does not mean or imply war against Russia."

Addressing a mass meeting of women unionists in Albert Hall, the Premier said:

"Our rupture of diplomatic relations does not mean or imply war against Russia. It means what it appears to mean—that we do not intend to have any further political dealings with Moscow, but we are wholly in favor of the pursuit of legitimate trade between the two countries."

The Premier said he welcomed the opportunity of repeating that the step taken by the government was "solely because we found that their (the soviet) interference in our domestic affairs was intolerable and because we found that in every part of the world their agents invariably engaged in hostile or unfriendly proceedings against us.

"Our decision was not the result of a deep-laid plot to get up a world combination against Russia.

"On the contrary, as the Foreign Secretary has said, we refrained for a long time from breaking with Moscow out of consideration for our continental allies and friends.

"But soviet Russia made it impossible for us to retain that attitude by their refusal to listen to our repeated warnings. It is part of their propaganda to represent our policy as one which aims at war and which is based on forgery."

RUSSIA SAID TO BE MOBILIZING TROOPS

TOKIO, May 27. (AP)—Dispatches from Harbin to the vernacular newspapers say the soviet military commissar has ordered the mobilization of troops along the far eastern frontiers, which is interpreted in some soviet quarters as a preliminary to Anglo-soviet hostilities.

The British Consul at Harbin is quoted as saying the operation can mean little more than a threat and is not serious.

RUSSIA REGARDS STEP AS "FIRST GUN"

MOSCOW, May 27. (AP)—The conviction obtaining in all soviet political circles and widely disseminated through the press is that Great Britain is embarked on a war of intervention of which severance of relations with the soviet union is the first gun.

The next step is expected to be, the papers say, an effort toward a financial and economic blockade calculated to weaken the soviet union to such an extent that it can be attacked with impunity.

Isvestia, organ of the Federal central executive committee of the soviets, declares England's hope of inciting other nations against Russia can end only in disaster for England and her allies, since the soviet, during the three years in which the repressive program was being prepared, has gained a strength which today enables her to defy her enemies.

Pravda, organ of the central executive committee of the Communist party, terms sanction of the break of relations by the British House of Commons as "the last act in the series of provocative acts."

"At a time when the English masses are being surfeited with white papers and all sorts of criminal detective tales," it adds, "England stands revealed as the most dangerous enemy of European peace."

Parliamentary approval of the British Cabinet's decision to break relations caused little surprise, the action being regarded as a foregone conclusion.

LLOYD GEORGE BEWAILS RED BREAK

MARGATE, KENT (Eng.) May 27. (AP)—Former Premier David Lloyd George, addressing a Liberal demonstration here tonight, expressed great regret for the break in Anglo-Russian relations.

"Having broken relations," he exclaimed, "what's left? There is only one thing; that is the thunderbolt of war. What folly! What madness!"

Referring to rumors that the trade union bill and the break with Russia men the dissolution of Parliament and a general election, Lloyd George said that he doubted whether even Premier Baldwin knows in advance what he is going to do.

The former Premier bewailed the failure to pass the Irish home rule bill when it first was introduced, because, he said, had home rule been on the state books in 1914, "we shouldn't have had the great war, for it was owing to the quarrelling at home and the threat of civil war that the German staff arrived at the decision that Britain was out of the reckoning."

BUENOS AIRES RAIDS NET SUSPECTS

BUENOS AIRES, May 27. (AP)—The British raid on Soviet House in London and the seizure of various documents had a repercussion here today, when police raided various addresses mentioned in the "white paper" made public yesterday by Premier Baldwin as having been found among the soviet documents.

A quantity of letters and newspapers in French and Russian were seized and several persons to whom Communist propaganda was addressed were arrested. It is believed that nothing serious was found by the police and it is expected that those detained will be freed after an examination.

COOLIDGE EXPECTS LITTLE EFFECT ON TRADE

WASHINGTON, May 27. (AP)—The break in relations between Great Britain and Russia is not expected by President Coolidge to have any effect on trade relations between the United States and Russia.

While the President is making no comment on Great Britain's action, in deference to diplomatic practices, attention was called today at the White House that the American government has not recognized Russia. Nevertheless, the President feels there is no bar to trade activities between citizens of the United States and Russia or between American business concerns and the Russian government.

Ed Malley Wins Habeas Corpus Suit in Nevada

CARSON CITY (Nev.) May 27. (AP) The State Supreme Court yesterday granted Ed Malley a writ of habeas corpus on his plea that the fixing of $100,000 bail on seven charges returned by an Ormsby county grand jury was excessive and contrary to Nevada statutes. The Supreme Court ordered Sheriff Stern to appear before it next Tuesday.

Malley, State Treasurer until the 16th inst., when the office was declared vacant by Gov. Balzar, is charged with the embezzlement of $516,000 in State funds.

George Cole, former State Controller, and H. C. Clapp, cashier of the Carson Valley Bank here, who are held as aides and abettors to Malley also are in jail here in lieu of $100,000 bail each. The three men were indicted on seven counts by the grand jury a week ago.

AIR FLIGHT PRIZES NOW TOTAL $123,000

SAN FRANCISCO, May 27. (AP) With prizes totaling more than $100,000 offered for long-distance flights over continent and ocean, adventurous aviators now may choose from at least four events of the kind during the next few months.

To date the prize offers and proposed flights are:

$35,000 offered by James Dole of Honolulu for a nonstop flight from the Pacific Coast to Honolulu—$25,000 for the first and $10,000 for the second aviator to make the hop.

$25,000 offered by William K. Easterwood, Dallas (Tex.) capitalist, for the first to fly from Dallas to Hongkong, 10,000 miles, with two stops permitted.

$33,000 offered by the business men of Spokane, Wash., for a series of races between New York and Spokane. This race is sponsored by the National Aeronautic Association.

$30,000 by Sid Grauman, Los Angeles, for the first to fly from Los Angeles to Tokio, 5000 miles.

NICARAGUAN SHOT DEAD

American Slays Bandit Chief

Marine in Self-Defense Kills Leader and Woman Who Brandished Machete

Capt. Richards Protests Maltreatment of People by Former Liberal

MANAGUA (Nicaragua) May 27. (AP) Attacked with a machete in the hands of a woman while remonstrating with the bandit chieftain Cabulla early today, Capt. William P. Richards of the United States Marine Corps shot and killed Cabulla, who had drawn a revolver, and then was forced to kill the woman in self-defense, say advices received here from Chinandega.

Capt. Richards had gone to a house in which Cabulla was staying to remonstrate against maltreatment of several inhabitants by the bandit leader. As Richards entered the door, he was attacked by a woman in the house with a machete, while Cabulla leaped from his bed and drew a revolver. Capt. Richards thereupon drew his own weapon and fired, killing Cabulla instantly and then was forced to kill the woman.

"VILLA" OF NICARAGUA

Cabulla, who was described as a "Liberal bandit" leader, was called the Pancho Villa off Nicaragua, and has been credited with sixty killings. He virtually controlled a large part of the northwestern frontier section of the country.

The advices received here said he rode into the small town of Eviejo yesterday in an intoxicated condition. The report said he intimidated and maltreated several peaceful inhabitants.

A complaint was thereupon made to Capt. Richards, commanding a small marine detachment in the town. The captain went to the house in which Cabulla had gone to inform him that such actions would not be tolerated.

Managua dispatches on the 11th inst., said that a band of former troops under Gen. Cabulla, who called himself a Liberal, but who was described by Liberals as a bandit, had entered the outskirts of Chinandega killing a half-dozen natives, wounding a number of others and engaging in an orgy of plundering. They fled before the arrival of American marines, a detachment of whom was concentrated near the railway.

Dispatches three days later said Cabulla, with 400 men, was still holding out near Chinandega. On the 16th inst., it was reported that Cabulla intended going to Managua to confer with the Liberal general, Moncada, with regard to disarming his forces under the agreement between Gen. Moncada and Henry L. Stimson, who recently visited Nicaragua as the personal representative of President Coolidge.

CABULLA REGARDED AS TROUBLE MAKER

WASHINGTON, May 27. (AP)—Marine Corps records show that Capt. William Pettet Richards is a native of the State of Washington and was appointed to the Marine Corps from the Naval Academy at Annapolis, on March 30, 1917, as a second lieutenant. His last detail in the United States was at the Quantico marine base here. He is 32 years of age, and has held the rank of captain since January 1, 1922.

Capt. Richards's record includes a year of foreign service. He is a member of the last group of marines to be sent to Nicaragua.

At the Naval Academy where he was known among his classmates as "Parson" Richards, the officer was captain of the rifle team because of his quiet disposition.

HEADED BAND

Gen. Cabulla had been regarded as a constant trouble maker for the American expeditionary forces. He was believed to have headed one of the many bands that straggled away from the Liberal command when the disarmament of both Liberals and Conservatives began.

The last dispatches to the Navy Department from Admiral Latimer in which Cabulla's name figured were received April 21, and described an attack upon an American force of twenty-four men at Posoltega by a band of fifty mounted natives. The attack was thwarted and three of the attacking band were killed, one wounded and two captured.

From the prisoners, the dispatch said, it was learned that the party was a part of the band of the "bandit and revolutionary leader Cabulla."

THREE MARINE OFFICERS PRAISED FOR PARTS IN TRUCE

WASHINGTON, May 27. (AP)—To three officers of the Marine Corps belongs especial credit for ending the civil war in Nicaragua although the navy and Marine Corps forces in general deserve high praise for their cooperation, in the opinion of Henry L. Stimson who, as personal representative of President Coolidge in Nicaragua, succeeded in arranging a truce.

The three marines are Maj. Marion B. Humphrey of Wyoming, and Lieuts. E. J. Moran and Julian N. Frisbie, both of Illinois.

The work of these men "in penetrating the lines of the insurgent army and persuading Gen. Moncada of that army to come with them to meet me in conference was performed under considerable difficulty and against the opposition of Gen. Moncada's subordinates with skill and credit," said Mr. Stimson in a letter to Secretary Wilbur, made public today.

MADE ENDING POSSIBLE

"It resulted in bringing about the opportunity for terminating the war."

Four other officers, Rear-Admiral Julian Latimer, Brig.-Gen. Logan C. Feland of the Marine Corps, and Capts. Weaver, of the destroyer Preston, and Joseph Tausigg, of the cruiser Trenton were others singled out by Mr. Stimson as deserving high praise.

Admiral Latimer, he said, was a valuable adviser in almost every decision that had to be made. He praised Gen. Feland for his "general judgment and apprisal of the entire situation" and for his tact in disposing of his land forces during the disarming of the contending armies to prevent clashes with the Americans.

SHIP HEADS PRAISED

Capt. Weaver, the letter said, acted with "very exceptional promptness and dispatch in bringing the three delegates appointed by Dr. Juan B. Sacasa, Liberal claimant of the presidency, from Puerto Cabezas to Corinto. Capt. Tausigg and the officers and crew of the Trenton, which carried Mr. Stimson's party from Balboa to Corinto an dreturned it to the United States, were commended for their efficiency and loyal spirit.

Speaking of the American forces in general, Mr. Stimson declared that their work was characterized throughout by "a high degee of soldierly capacity as well as forbearance and tact in dealing with civilians."

France's latest in feminine sport footwear is snake and crocodile leather dyed in many colors.

EVERY MORNING IN THE YEAR Los Angeles Times

The Times Building, First and Broadway

90c per month DELIVERED BY CARRIER Single Copies, Daily 3 cents, Sunday, 10 Cents

By mail to Postal Zones 1 to 4, including California, Arizona, Nevada, Utah $12.00; Monthly $1.05; in Zone 5, including Colorado, Idaho, Montana, Oregon, Washington. Yearly $14.00; Monthly $1.50; in Zones 6, 7 and 8, United States, Canada and Mexico. Yearly, $18.00. Monthly, $1.50. POSTAGE PREPAID

Entered as second-class matter Dec. 4, 1881, at the Postoffice at Los Angeles, under the Act of March 3, 1879.

SATURDAY MORNING, MAY 28, 1927. VOL. XLVI.

MRS. DODGE WINS DIVORCE

Decree Granted in Surprise Hearing at Detroit; Custody of Children to be Shared

DETROIT, May 27. (AP)—A divorce decree was granted Mrs. Lois Dodge from Horace E. Dodge late today in a surprise hearing before Judge Brennan in Circuit Court. The divorce will become final next week when a formal decree is entered.

Dodge did not appear at the hearing, but was represented by his attorney, Charles P. Wright, Jr.

A recommendation of Edward Pokorny, a friend of the court, that Mrs. Dodge be given the custody of the two children, Delphone Ione, 5 years of age, and Horace E. III, who are ill in Los Angeles, was met by Mrs. Dodge with a statement to the court that she and Dodge had agreed that each would have the children six months of the year.

Mrs. Dodge, who appeared pale and tired, took the witness stand and explained charges of cruelty against Dodge. She listed his interest in speed boats as one of her complaints.

TELLS OF NEGLECT

Although the case was not docketed, Judge Brennan agreed to hear the testimony after Mrs. Dodge expressed a desire to return to her children in Los Angeles. She explained to the judge that she expected to be gone six months.

"Mr. Dodge and I were very happy the first year of our marriage, but in the second year Mr. Dodge's attitude seemed to change," Mrs. Dodge testified.

"He indulged in fits of temper and used abusive language, and he would go away without saying where he was going or why. Sometimes he was away like that for two or three weeks. He went frequently to New York on such trips."

In reply to a question by Lloyd Moll, one of her counsel, if she spent a great deal of time at her business at his family's expense, she answered said, "yes." and added, "I told him that I wished he would spend less time on his speed boats and more time at home."

NO RECONCILIATION

"There is absolutely no hope," Mrs. Dodge replied to a question of Judge Brennan if there was any chance of reconciliation.

Testimony that the home of Mr. and Mrs. Dodges, that Dodge had displayed a violent temper before guests and the servants and that he had been practically from home without explanation, was given by Mrs. Edith Deming of Grosse Pointe.

The Dodges were married June 1, 1921. The date of their separation was set today by Mrs. Dodge as October, 1926, when she declared her husband left her and the children and moved to an apartment.

A property settlement of August 1, 1927, was submitted to Judge Brennan but was not made part of the record.

Coolidge Picks Black Hills as Summer Home

WASHINGTON, May 27. (AP)—President Coolidge is convinced the Black Hills of South Dakota afford adequate accommodations for his summer residence, and unless plans are unexpectedly changed, he will go there in the middle of June.

While formal announcement of the President's decision is still lacking, he dispatched Col. E. H. Starling of the Secret Service to the Black Hills today to make a final survey and approve arrangements.

Mr. Coolidge appreciates that the executive offices must be established at Rapid City, thirty-two miles from the State game lodge which has been placed at his disposal, but he is prepared to make the trips there frequently to carry on official business. There is no railroad between the game lodge and Rapid City.

"Hot Poppa"

You wouldn't wear wet muffs in Summer... why punish your feet with heavy winter shoes? Snap into a pair of light, cool, comfortable

SUMMER WEIGHT STRAW COLORED WALK-OVERS

JESBERG'S WALK-OVER Shops

720 S. Broadway

628 S. Broadway

Sunday Times Want Ad Copy

Should be sent or phoned EARLY TODAY

MEtropolitan 0700

LINDBERGH LEAVES TODAY TO CONQUER BELGIUM

Youthful Idol of France Will Go From Scene of High Honors to Get More in Brussels

PARIS, May 27. (AP)—Capt. Charles Lindbergh, still scheduled for more triumphs, tonight was closing the greatest week of hero worship that any young man of his age ever has experienced. Tomorrow the young American aviator, who left New York last Friday and arrived in Paris on Saturday night, will leave the French capital after having received such adulation as almost to defy comparison.

Loaded with all the honors that French people and their government could bestow on him, the son of the Middle West will go into his historic monoplane and fly to Brussels where another realistic welcome has been prepared by King Albert of the Belgians and his people.

HIS FLIGHT AT DAWN

Capt. Lindbergh will leave the soil of France a little after noon, from the field of Le Bourget on which he brought The Spirit of St. Louis last Saturday night at the end of his triumphant nonstop flight from New York. And he is leaving France as great a blaze of glory as surrounded it.

Today, the last full day of his present stay in France, Capt. Lindbergh was out of bed before dawn and from then until midnight today his every moment was occupied.

In the morning, for the first time since his arrival, he had a few hours of quiet and enjoyed a sort of aeronautical holiday. Before dawn he was on his way to the flying field at Bourget where a party of French flying officers awaited him with some of their fastest scout planes. After suggestions as to how to fly, Capt. Lindbergh hopped into a pursuit cockpit and was off to enjoy himself in his own way while all the rest slept.

BACK IN ELEMENT

Away from the maddening crowd, the hand shakes and the high hats of officials, the young American flyer who had only meant to be in Europe alone in his monoplane and then take a tourist's holiday by himself again in his element—the air.

Early in the fair little airplane soared through the dawn straight for Paris. Flying high with only a few other plane behind and nobody near him, he arrived over the Arc de Triomphe and there swept out of the morning haze to a height of only a few hundred feet and circled above the spot. It was a minute to the tomb of the unknown soldier. He had fulfilled a dream of seeing Paris from the air by daylight.

Then the Embassy building, where he was to be a guest during this past of delicious days, the young man did a stunt or two and then struck out on a beeline back to Le Bourget field.

There the little French plane did one trick after another—barrel spins, head spins, spirals, everything that flyers know. It was a little bit of everything—"almost everything," he said when asked about his early morning flight.

When the plane came down near the field the captain finished off with a spectacular mock battle with a phantom plane that had followed him all the time was his own until he landed. After that, he had to be content to shake hands, smile at groups of prominence.

After the flight, he had breakfast with a group of French aviators, flew his own plane and the rest of the other aviators lined up their machines at Le Bourget. From there he drove back to Paris.

MORE ADULATION

There was a lunch at the Ministry of War, presided over by War Minister Painleve, more speeches, more ovation and another reply to them. From there he was driven to the official home of the President of the French Senate and met the members of the upper house of the French Parliament.

Ambassador Herrick went with him to call on Gen. John J. Pershing.

Meanwhile, Capt. Lindbergh who had been in France with no clothes other than he flew in, had only a sack of clothes, as the members of the Committee who were invited to meet him were ordinary street clothes instead of formal garb. High army officials with Marshal Foch at their head came in their military best, with medals gleaming from their chests. The marshal wore the fewest of all—the American Distinguished Service Medal and two or three others. Gen. Pershing was in civilian clothes—a cutaway.

From this luncheon, the last of many that the French government has given him, Capt. Lindbergh went to the Senate to hear his glories extolled anew. After that he made a hurried visit to the historic fair of St. Germaine and from there to an automobile plant and then still on to the flyer's "nest" in the Bois de Boulogne, which is provided by the International League of Aviators for the flyers of all nationalities.

MEMORIAL SHAFT AT SAN DIEGO URGED

SAN DIEGO, May 27. (Exclusive) A suitable memorial shaft, marking the spot where Capt. Charles A. Lindbergh left the ground here on the start of his epochal trans-Atlantic flight to Paris, should be erected at San Diego, and the movement to carry out the project should be started and sponsored by the San Diego Chapter of the American Institute of Banking.

This plea to commemorate the spot where Lindbergh hopped off on the greatest flight in the world's history was made by T. C. Scroggs, cashier of the Seaboard National Bank of Los Angeles, at the annual banquet of the local American Institute of Banking chapter tonight.

The City Council will be asked by the Chamber of Commerce to order a bond election for $650,000 to develop the first unit of Lindbergh's Aviation Field and $315,000 for harbor development. Chamber directors urge immediate action on the issues, asking that they be submitted to the people separately on the ballot if presented on the same election date.

PANTAGES CABLES HIGHEST STAGE OFFER

An offer of $10,000 a day for 365 days has been cabled to Capt. Lindbergh, hero of the New York-to-Paris flight, by Alexander Pantages, president of the Pantages circuit of vaudeville theaters, it was announced yesterday.

Although Lindbergh has turned down all previous offers of cinema and stage contracts, a message from his manager, Harry M. Knight, yesterday indicated that he is considering it seriously. Knight said the Pantages offer is by far the largest the aviator has received and, while he is not stage-struck, neither is he deaf to the clink of gold.

Pantages has booked practically all world-famous celebrities, among them being Capt. Nungesser who attempted the New York-to-Paris flight before Lindbergh succeeded. The theater magnate believes Lindbergh would be a good investment, even at the fabulous salary offered.

TRIBUTE TO FLYER BY BREAKFAST CLUB

Charles A. Lindbergh, New York-to-Paris flyers, was honored at the meeting of the Breakfast Club yesterday.

"I hope, when he comes home, that his government may find a position for him that will make it unnecessary for him to tour the country making a show of himself to earn a living," Chairman Harold J. Stonier said.

Tribute to Lindbergh also was paid by W. H. Evans, Laurence D. Kitchell and F. Trubee Davison, assistant Secretary of War.

Among the others present were members of Davison's party, Salvion Scaroni, Italian ace, now an attache of the Italian Embassy at Washington; Lieuts. Nelson and Arnold, around-the-world flyers; Capt. Sterling Campbell and Capt. Alfred Clayburn Atkey.

AS ONE HERO TO ANOTHER

Capt. Lindbergh and Marshal Foch met yesterday in Paris and were photographed. The picture was transmitted to The Times by Bartlane cable process and A. T. & T.

[P. & A. photo]

LINDBERGH'S OWN STORY

Flyer Modestly Attributes French Enthusiasm to Performance of His Plane

(Continued from First Page)

and made them wonder what is going to happen next.

FORECASTS FUTURE

I was at school when M. Bleriot made his first flight across the English Channel and staggered the world with the progress that had already been made. Wednesday at lunch we talked about the past, which seems so near to him and so far away to me, and figured out how many inventions, how much study and how many lives have gone to the development of the airplane from the types that used to be to my Spirit of St. Louis. Looking back at that I feel it quite safe to prophesy, as I do in all my speeches, that before very long there will be a regular service across the Atlantic. It won't be easy. Nothing of that sort is easy, but now that the first flight has been made, we have got an objective.

We know it to be possible and that work can do it.

The regularity of the air service across the English Channel is one of the most interesting things I have ever seen. From Le Bourget, airplanes set out in every direction as regularly as trains. It is just like a big harbor and I suppose it is all the more interesting to me because all these airplanes go to different countries and not just across the same country as we do in America.

HIS FLIGHT LOG

There are one or two things about my trip across which I would, like to add to the accounts which have already been given in the New York Times. In the first place, I entered the other day the time of my flight in my log book and I find that in the five years I have been flying I have made 7190 flights, totaling 7823 hours and forty minutes on a conservative estimate. That thirty-three hours' single flight was only a small part of the total. Last year I flew 763 hours. In all, I have carried 5951 passengers, and I am glad to say I have never had an accident either to anyone of them or to myself.

I wasn't, in that way, entirely unprepared for the flight I made. It seems tonight a very long time since I took off from New York, but it was only a week this morning. That tells something of the time saving an airplane service will be. The fastest ships which left the day I did would only be getting in now. And that trip of mine was in no way uncomfortable.

There were things I saw I cannot find words to describe. For instance, I saw my first iceberg. There must have been fifteen of them all in all eastward from Newfoundland. Between Nova Scotia and Newfoundland I saw ice fields but no icebergs. After Newfoundland I saw icebergs but no ice fields. Some big bergs were very beautiful and looked enormous, even from the height at which I was flying.

ABOVE NIGHT CLOUDS

Another moment which gave me a great thrill was during the night when traveling above the clouds. From that time until the moon rose was the most uncomfortable part of my journey. It got very dark and only the brightest stars shone through the haze. I could see the North Star, and that was a great aid in giving me a general kind of assurance of direction. But I was glad when the moon came up above the clouds. It is dreary flying without any light at all and when I planned the flight I wanted to have the moon with me. She was already past the full, but bright and comforting. And those who have never flown above the clouds in moonlight haven't seen one of the most lovely things the world has to show. It is fairyland up there and an especially comforting fairyland to a human when he knows that while down below the clouds there is fog and sleet or rain he is flying through a clear sky.

In another of these articles I am going to tell about Paris and how I was received. I am in the middle of that yet, and can't write clearly about it. So let's go back to flying.

AVIATION NEEDS

Flying is just as safe if not safer than motoring on the ground. But we have still too many crashes and accidents. I don't think our average is higher in America than elsewhere, but, speaking only of America, I think we have got to do better ground work. Too many planes are sent up which are not quite as well prepared as they should be.

Then our pilots are mostly rather inexperienced. The older, experienced men are getting fewer and fewer, and in our service the majority are young pilots. Of course these young pilots are growing older and more experienced every day, but at present the demand is somewhat in excess of the supply of skilled men and the progress of aviation makes the demand heavier and heavier. But I expect that will right itself, and meanwhile careful groundwork is the best assurance against accident.

I have just unpacked the emergency outfit that I took with me, and it was rather melancholy business to think I had the same idea as the Frenchman, Coli, and took a fishing-line and a couple of hooks with me in case I landed in the sea and had to fish for a living. Another thing I took was a needle and thread. That may sound foolish, but in case I came down I had planned to make a kite with the canvas of the wings. I had a good stout knife to cut the cross-pieces and a ball of string, on the chance that some ship might have seen me flying by kite in the middle of the Atlantic.

BIRDS ONLY COMPANIONS

I had also four life-boat flares in bicycle tubing to set off in the night if I heard the sound of a ship's engines or saw her lights.

These things were little enough to use to attract attention if I had had to come down. I realized that on my flight as hour after hour I saw no ship or any sign of life on the big sea.

The only companions I had were the birds. I would like to know just how far they fly from land and what they live on. Some of these big sea gulls must cross the Atlantic almost as quickly as I did. I found them about what seems to me nearly half-way across, flying around and saw them settle on the water. I never knew before that a bird could fly such a distance and find food out in the middle of the ocean. There can't be much to eat where the water is very deep, though I supposed in the Gulf Stream there is always weeds and perhaps fish near the surface.

About a hundred miles off the coast of Ireland I saw some porpoises but, except birds, that was all I saw. I had been hoping for a whale, for I had never seen one, but perhaps some other time I shall.

What I want to do now is to see something of Europe. I have seen Paris officially all right, but I have been too busy thinking up speeches to take any real notice of much. The Louvre Art Gallery was about the only place I got into and out of without being recognized, and I am thinking of going back there as soon as I can.

DECORATION AND PROMOTION INDICATED

WASHINGTON, May 27. (Exclusive) Capt. Charles A. Lindbergh will be both decorated and promoted by the American government, it was indicated at the White House today. President Coolidge, following a conference with Secretary of War Davis, made it known that he has directed that an investigation be made to see what appropriate promotion can be given the flyer. The matter of a decoration was also discussed.

Secretary of War Davis later said that he had informed the President that it will probably be possible to award the Distinguished Flying Cross, a new army decoration for bravery, to Capt. Lindbergh. As the captain is now an officer in the Reserve Corps, giving him a promotion will be merely a matter of deciding what rank he should have. Suggestions have been made that he be promoted to the rank of colonel or even that of brigadier-general.

While it is now still doubtful whether President Coolidge will be in Washington if the flyer postpones his return trip much longer, arrangements are being made to give Capt. Lindbergh a stirring reception when he arrives. The district commissioners are now planning to invite the forty-eight Governors of the States to attend the reception to be conducted here.

LINDBERGH TO TELL KING HOW

British Ruler Eager to Hear Flyer Describe Feat

High Honor Expected to be Conferred on Hero

Constant Round of Fetes Will Mark Visit

LONDON, May 27. (AP)—A reception by King George, who is eager to learn from the young airman's own lips the story of the exploit which set the world ringing, is the outstanding item of a long list of engagements covering almost every minute of his few days' stay in England that will greet Capt. Charles Lindbergh next week.

Tuesday will be particularly crowded. The King will receive him in Buckingham Palace in the forenoon and is likely to keep him talking quite a long time, as he is most keenly interested in the American's heroic adventure, the progress of which he had telephoned to Buckingham Palace. It is even hinted that a high honor may be conferred on the aviator.

That afternoon the American flyer will be the guest of honor at a luncheon given by the Air Council, a tea in the House of Commons as the guest of Lady Astor, a dinner by the combined British air organizations and then even further sustenance at the so-called eve of the Derby ball at Albert Hall, which he will attend in company with the Prince of Wales.

Different American organizations in London have taken charge of the rest of his spare time in England. Moreover the American will be bombarded with invitations to visit other English towns, especially since the newspapers have discovered that England "has a share in him." These papers report that one of Capt. Lindbergh's mother's ancestors, Coli, Robert Land, was a Suffolk man.

MOTHER TELLS PLANS FOR RETURN ON WARSHIP

DETROIT, May 27. (Exclusive)—Mrs. Evangeline Lodge Lindbergh announced tonight that her son, Capt. Charles A. Lindbergh, had accepted President Coolidge's invitation to return home on a warship and would sail for home on or about June 16, next. He so informed her by cable late today, she said.

WILBUR CITES NAVY'S PART IN ACHIEVEMENT

NEWPORT (R. I.) May 27. (AP)—Capt. Charles Lindbergh's New York-to-Paris flight was heralded today as evidence that the Navy has been awake to the needs of aviation by Secretary of the Navy Wilbur in an address to seventy graduating officers of the Naval War College here.

After expressing his admiration for Lindbergh, Secretary Wilbur declared that to the navigator the most striking feature of the flight was the navigational skill involved. "That a landsman was able to make his way from New York to Paris through darkness and storm with no other nautical instrument than an improved magnetic compass is little short of miraculous," he said.

In 1924 more ships—5230—passed through the Panama Canal than any other year since it has been opened. [Liberty.

KING WILL DECORATE FLYER

BRUSSELS (Belgium) May 27. (AP) Capt. Lindbergh will be decorated with the Order of Leopold when he is received at the palace tomorrow by King Albert and Queen Elizabeth after his flight here from Paris, it was announced officially here today.

Lindbergh will be met at the landing field by Premier Jaspar and James Dunn, American Charge d'Affaires.

ONE KILED, FIVE HURT BY CLEAVER WIELDER

TAMPA (Fla.) May 27. (AP)—Buddy Merrell, 3 years of age, was killed and five members of his family injured so seriously they were not expected to live by an unidentified person who entered their home last night and attacked them with a meat cleaver.

Rosa Bonheur, the famous French painter, began her career as a dressmaker's apprentice.

Cheops's Tomb Fails to Yield Queen's Mummy

CAIRO, May 27. (AP)—Dr. George A. Reisner, Harvard Egyptologist, yesterday opened the masonry-sealed recess in Cheops's tomb but did not find the mummy of Queen Hetepheres, mother of Cheops, which he hoped would be there.

In the recess was a canopic box divided into four sections containing organic matter which, in two of the compartments, was covered with a clear, yellowish liquid.

what noted decorators say *about awnings—*

THERE are correct harmonies and contrasts for the home *exterior*, just as there are for the interior. Awnings should be selected with the greatest possible attention to artistic appropriateness. These are things every noted decorator will tell you.

They will also tell you that expert advice is usually required to determine the most pleasing awning effect on a particular home. It doesn't cost you a cent or obligate you in the least to have our trained exterior decorator help you visualize the correct awning installation for your home. *Telephone TRinity 0851* and have him call on you. His expert knowledge, based on our forty years' experience, will be invaluable in protecting your awning investment.

Swanfeldt service insures satisfaction for other reasons. You get more beautiful patterns, either stripes or the new nationally-advertised *Swanfeldt* scroll design. You get an expert installation—no skimping of materials, no slighted workmanship. Order your awnings *NOW* and avoid delays.

Swanfeldt Awnings

In *Los Angeles* ~ 214 South Main Street ~ *TRinity* 0851
In *Pasadena* ~ 39 East Union Street ~ *Terrace* 4210
In *Long Beach* ~ 146 American Avenue ~ 629-44

SINCE 1887 THE ORIGINATORS OF ADVANCED AWNING DESIGNS

PARMELEE-DOHRMANN CO.

Only 39 Left

Model A—12 Qt.
NATIONAL PRESSURE COOKERS
Special
$19.85

Today is your last opportunity to get this Model A 12-qt. National Pressure Cooker at $19.85—the lowest price it has ever sold. We urge you to come in and see this revelation in modern cooking methods. Demonstrations of a whole meal cooked over one flame in ten minutes at 11 a.m., 1:30 and 3:30 p.m.—plenty of seats.

Better Cooked Food Without Water, Cooked in 1-3 Usual Time

Put a NATIONAL Pressure Cooker in your kitchen and cook meats and vegetables entirely in their own juices. Use NO WATER. Note the improved flavor and quality. Save time and labor, ½ fuel bill, ¼ of the meats (usually lost in shrinkage,) because the NATIONAL cooks in ⅓ the time used by any other method. UNEXCELLED FOR COLD-PACK CANNING.

Take advantage of today's special price and buy on Easy Pay Plan—small first payment, balance monthly.

Parmelee-Dohrmann Co.
The House of Housewares
436-444 South Broadway

TO DANA POINT this week end

DRIVE DOWN Southern California's beautiful South Coast, stop at Dana Point and see the progress and activity of this *New City in the Building.*

Homesites from $1150, up
Business Frontage from $55 per front ft.

S. H. WOODRUFF, *Community Developer*
Executive Office: 2690 Beachwood Drive . . . HOllywood 1344
Dana Point Office on Property, P. O. Box 202, San Juan Capistrano

LONG BEACH — L. G. PAULL — 241 East First Street — Phone 62766
RIVERSIDE — ARTHUR A. HURLBUT — 664 W. 7th St. — Phone 753
PASADENA — J. C. HAYES — 27 No. Catalina Ave. — Phone Terrace 9195

The title to this property is held by Title Insurance and Trust Company, who make deeds direct to you.

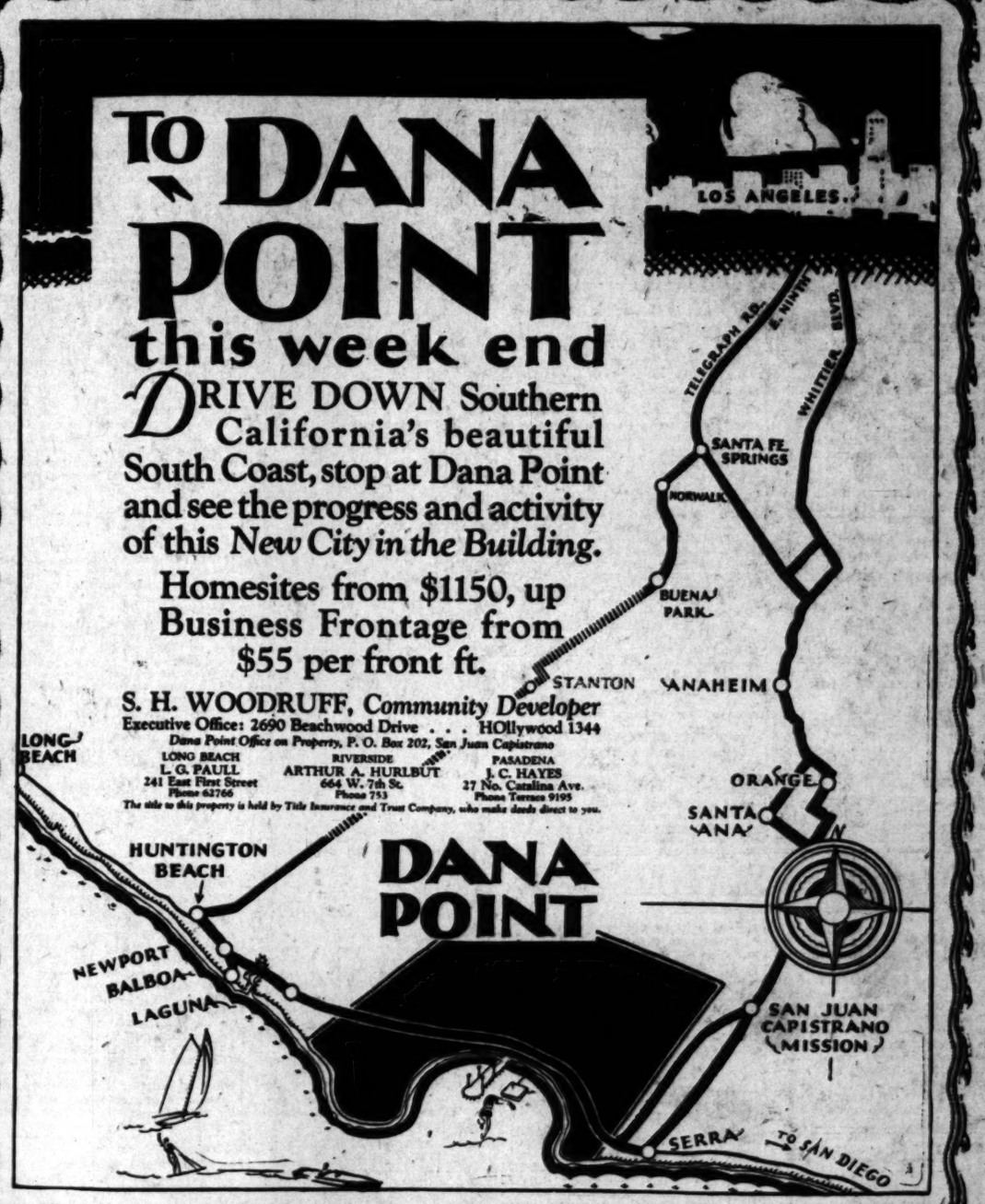

Salt Lake City Girl Wins First Honor in National Oratorical Contest on Constitution

MEANING OF DOCUMENT EXPLAINED BY WINNER

Thousands Hear Pick of Country's High School Speakers at Capital; Coolidge Greets Finalists

(Continued from First Page)

and the Washington high schools had no representative in this contest. Not until Miss Carlson, the last speaker, was introduced did the applause take on unusual proportions; the audience was with her at the outset, a lone girl arrayed against six young men.

The long wait manifestly had had some effects on the girl from Utah though she retained her composure and as she progressed and became more and more wrapped in her subject and more at ease, finally struck her stride and finished with the ease of an experienced polished public speaker.

NONE GO OVERTIME

Not a speaker among the seven went overtime; not once were the time keepers called upon to tap the bell, yet not a speaker left unused more than half a minute of the ten minutes allotted each.

When Mr. Leigh finally announced the winners, her six rivals were the first to rush over to congratulate Miss Carlson. Standing with her silver prize cup in her left hand, she shook hands with her right. The crowds began surging onto the platform. Senator Smoot was among the first. As he came to Miss Carlson he threw one arm about her and stooping over planted a lingering kiss squarely on her lips. Her mother, next in line hemming with pleasure, followed suit; the rest were content with hand shakes and verbal greetings. Then came the flashlight photographers, and the party was over.

DANCES WITH WENIG

Miss Carlson wound up her glorious evening at a dance at the Willard Hotel, having as her escort Herbert Wenig, winner of the oratorical contest last year.

By winning first place tonight, Miss Carlson gained the right to represent the United States in the international contest to be conducted in Washington next October. In this contest, England, France, Canada, Mexico and Japan will be represented.

Miss Carlson with the other six finalists will be taken on a ten-weeks tour of Europe, leaving July 2 next, and on their return, will be taken on a trip through Mexico, in recognition of their efforts.

HOOVER NOT PRESENT

It had been arranged that Herbert Hoover, Secretary of Commerce, would preside and make the introductory address, but his duty in the Mississippi flood zone prevented his participation, and John Hays Hammond, internationally famed engineer and honorary president of the Constitution Club, opened the contest.

The task of selecting a winner, in fact awarding first, second and third honors, was entrusted to five members of the United States Supreme Court, Justice Willis Vandeventer, George Sutherland, Edward T. Sanford, Pierce Butler and Harlan F. Stone, men schooled in oratory, and even more highly schooled in the determining of merit. Before them on the Supreme bench appear the most renowned orators of the American bar, along with others less skilled and in the performance of their daily duty they weigh not only the words but the substance of what is addressed to the highest American tribunal. So, tonight in rendering their judgment they considered not alone the words and the style of the contesting high-school orators, but the substance of the orations.

JUDGES IN AUDIENCE

During the delivery of the several addresses, the five judges sat scattered and unidentified throughout the vast audience, and each, at the close of Miss Carlson's address, made out his individual selection of the three best orators, listed in the order of proficiency. When the five schedules were completed, they were tabulated by Randolph Leigh, manager of the contest, and the awards announced in conformity with the consensus of the judges, who themselves were kept in the dark as to the final opinion until it was announced from the platform.

One of the right rules of the Constitution contest, ten minutes for each speaker, was adhered to. Maj.-Gen. Amos A. Fries, Rear-Admiral Luther E. Gregory and Rear-Admiral Richard H. Leigh, sitting just off the stage, acted as time keepers, with instructions to sound a ship's bell at the elapse of the allotted time, previous warning having been given that any contestant speaking a single word after the calling of time would go to the foot of the list, when ratings were turned in.

AUDITORIUM CROWDED

Owing to the tremendous pressure for seats at the contest and the fact that Washington Auditorium will accommodate only 6000, ticket holders were advised to be in their places by 7:30 o'clock and shortly after that hour practically every seat was occupied. For each seat that remained vacant at 8 o'clock, when the doors were closed, there were 100 outside clamoring for admission. During the preliminary interval, before Mr. Hammond took the platform for his opening remarks, the marine band gave a half-hour concert, also interspersing music between orations, and at the close, while the verdict of the judges was being computed.

This morning at 11:45 o'clock the seven contestants, accompanied by their mothers or coaches, or both, were received by Mrs. Coolidge at the temporary White House. The President's wife was quick to spy Miss Carlson, representing the Far West, she being conspicuous in the group as the only girl. As Miss Carlson was presented, Mrs. Coolidge asked where she was from, what district she represented and particularly was interested in learning that she was the only young lady among the finalists. In her gracious way, Mrs. Coolidge warmly congratulated Miss Carlson on her success in the earlier contests and wished her success in the closing contest. But it developed, as other contestants were presented, that Mrs. Coolidge maintained a neutral attitude, for she congratulated each of the orators and wished each one success in the "finals."

RECEIVED BY COOLIDGE

From the temporary White House the contestants were driven to the White House offices, where at 12:30 o'clock they were received by President Coolidge in his private office. While the public was barred and the reception was confined to the contestants, it was learned that the President, like his wife, had fallen under the charm of the fair Utah contestant, and, if rumor be reliable, the President chatted a wee bit longer with Miss Carlson than with her rivals for oratorical honors. He, too, was interested in knowing her home, her district and, like Mrs. Coolidge, was warm in his praise of the success of each of the contestants in their local trials and with true Coolidge diplomacy wished each of the contestants success. The President noted and commented on the fact that Miss Carlson was the only representative of the fair sex to participate in the final contest.

When the formal reception was over, the President, with the contestants and those who accompanied them, went to the White House lawn, and the group was photographed, Miss Carlson standing at the left of the President, the other contestants on either side of him.

As the party was leaving the White House for the Eastern High School, Miss Carlson was heard to remark: "Why, President Coolidge was most hearty in his greeting to all of us, and he talked a lot. He could not have been more cordial. I wonder what gave rise to the report that President Coolidge is a silent man?"

TWO HAVE CHAT

The picture-taking by both film men and newspaper photographers occupied some little time, and during most of that time the President was observed in friendly converse with the young lady on his left. What he said and what she said she's not telling, but she does resent the statement that the President "won't talk." She says that's not so. And she was very happy over her first and only chat with a nation's chief executive.

The students of the Eastern High School entertained the finalists and those accompanying them at luncheon served at the school, following which the classes were called together in the assembly hall and each of the finalists invited to address them briefly on the oratorical contest, its importance and the good that results as well as the thrills that come with success in the local contests.

During the afternoon the young orators had opportunity to try out their voices in the auditorium where they verbally clashed tonight; the rest of the afternoon was given over to rest, in preparation for the evening's contest.

SALT LAKE ACCLAIMS CONQUEST

Miss Carlson's Home City Jubilant Over Her Victory at Washington

SALT LAKE CITY, May 27. (Exclusive)—State pride reached a high tide tonight when news reached this city that Dorothy Carlson, winner of The Times grand finals in the oratorical contest, had again captured highest honors in the national finals.

It proved a repetition of the sentiment freely expressed when this young woman left this city for Washington. At that time men and women from all walks of life filled the depot and passenger yards, the dominant character of the demonstration being an exuberant spirit of school pride, convincingly earnest, matched only by the sincere dignity of State and civic participation in the event.

Among the prominent personages bidding her bon voyage were Gov. Dern, Mayor Leslen, Dr. C. N. Jensen, Superintendent of State Schools; George N. Childs, superintendent for Salt Lake City, with a large representation from school boards, school faculties and student bodies.

APPOINTED TO WEST POINT

PHOENIX, May 27. (Exclusive)—Philip H. Bethune, a 1927 graduate of the Phoenix High School, has been appointed by Senator Carl Hayden to a West Point cadetship. He led in a mental examination in Phoenix and has passed a physical examination at El Paso.

WHO PRIZE ORATORS ARE

Miss Dorothy Carlson, winner of first place in the national oratorical contest at Washington, is an 18-year-old student of East High School, Salt Lake City. She represented The Los Angeles Times' zone which embraces California, Utah, Arizona and Nevada. She is the daughter of Mr. and Mrs. W. C. Carlson of Salt Lake City. She is a senior in her school and will be graduated next month. She has been active in debate, drama and oratory during her entire school career and has contributed liberally to her school publication. Miss Carlson has dramatic ambitions and plans to follow her high-school course with one in drama and public speaking, probably at a college in Los Angeles.

James M. M. Tunnell, Jr., winner of second place, represented in the national finals the Philadelphia Bulletin zone. He is a 16-year-old senior of Georgetown (Del.) High School. He won second place in regional contest in 1926 at which time Thomas F. Cleary, St. Joseph's High School, Philadelphia, won a place in the national finals. He holds the Sussex county record for broad jump and is particularly active, beyond his years, in athletics.

Jefferson F. Meagher, winner of third place, represented the zone sponsored by the New York Times. He is 18 years of age, a native of Binghampton, N. Y., educated in Binghamton public schools, and at present attending high school there. He was commencement speaker in grammar school, 1925; won the Constitutional essay contest in 1925, was prize speaker during 1926, and member of the high school debate team; president of the high school debate club, senior class president, editor-in-chief high school publication; district winner of local oratorical contest in 1926—with a trip to Pacific Coast as prize, and valedictorian in 1927 graduating class.

CONSTITUTION'S MEANING TOLD

Dorothy Carlson Says Man Always Sought Freedom

Liberty Guaranteed in American Document

People Warned to Guard Their Heritage Well

WASHINGTON, May 27. (Exclusive) Miss Dorothy Carlson of Salt Lake City won first place in the National Oratorical Contest here tonight with the oration on "What the Constitution Should Mean to an American Citizen," as follows:

Since the dawn of history man has ever aspired to freedom; the desire for liberty has been the greatest urge of the human heart.

This aspiration was the moving force in establishing the transitory republics of Greece and Switzerland; it, later, wrested from King John that significant contribution to liberty, the Magna Charta.

The urge behind that heroic handful of undaunted patriots, the Pilgrim Fathers, as they braved the unknown dangers of a trackless sea, was to secure religious freedom; they dreamed, not of pelf and power, but of liberty, the God-given birthright of all men. The fruition of their noble aspirations was the inspired Declaration of Independence. Little did they realise that, under God's guidance, they were laying the foundation of universal democracy!

PATTERN OF LIBERTY

After the smoke of the Revolution had cleared, the gaunt specter of want and misery was abroad in the land; chaos, almost to anarchy, stalked about with ominous tread; hearts were heavy, but the ship of State was destined to weather the storm. The framers of our Constitution met, in 1787, and, out of the confusion of the loosely-bound confederation, torn with dissension from within and lack of support from without, those great souls gathered the scattered forces of freedom and crystallized them into a Constitution—a Constitution dedicated to liberty—a Constitution that has become not only the corner-stone of our liberty but also a pattern for liberty-loving people the world over—a Constitution whose new and dominant note stressed the rights of the individual.

A masterpiece of government—unique, in that it contains, for the first time in all history, a bill of rights so comprehensive as to cover the full gamut of personal liberty; a Constitution providing for a representative form of government; a government composed of sovereign States under strong central control; a government having a system of checks and balances, whereby the legislative, the executive and the judicial departments each comprise an effective check on the others, culminating in a well-regulated balance of authority; and, lastly, must I mention those wise provisions whereby the Constitution is kept a living force, capable of conforming to the ever-changing conditions of national growth—I refer to the power of amendment and to the more flexible power of judicial interpretation through decisions of the Supreme Court.

NONE LIKE THIS

Was there ever a Constitution like this—a Constitution affording the humblest citizen equal rights with the most powerful—a Constitution carrying out the will of the majority, yet safeguarding the rights of the minority?

This immortal document is a composite of the genius and lofty idealism of its creators, reflecting the majesty of Washington, the wisdom of Madison, the common sense of Franklin and the brilliance of Hamilton; yet, it remained for the mighty Marshall to breathe into the Constitution the breath of life, making it a living instrument.

It now remains for us to uphold that sacred guaranty of liberty. Our Constitution is strong only as we are strong; weak, as we are weak. We must guard against indifference to civic and national issues and the neglect to exercise our rights of franchise. How can our government be truly representative if we fail to vote? Is liberty so cheap that we value it so lightly? An intelligent, voting citizenry is the nation's salvation—its greatest need!

America stands today foremost among the nations of the earth. May it ever maintain this glorious prestige!

CITIZEN CORNER-STONE

Friends, America's future rests upon the individual citizen. Oh, for a Lincoln, to fuse into our civic and national consciousness, in times of peace, the patriotic service and fidelity of purpose so manifest in times of war! We need more leaders and teachers to inspire in us, and especially in the youth of our land, the homely qualities of honesty, fairness, helpfulness, industry and thrift, without which no nation, however great the charter of its liberty, can survive; without which there would have been no lasting Constitution, no united free America, no Stars and Stripes!

Are we so sated with the pleasures of life that the red blood of true Americanism no longer flows in our veins? If so, God help us to awaken to a full appreciation of our citizenship! The challenge comes to every American citizen, not only to uphold this Constitution, but to defend it; to uphold is not enough!

We Americanize the foreigner. Are not many native-born Americans just as truly in need of Americanization? For those who are ignorant of our history and know not our traditions the valiant stand of the minute-men at Lexington means nothing; the roar of Bunker Hill falls on deaf ears; the blood-stained footprints on the ice and snow at Valley Forge bring no heart throb; the Stars and Stripes, floating resplendent on the breeze, brings no quickening of the pulse.

AMERICANS, ON GUARD!

Ladies and gentlemen, vigilance must be our watchword, for real danger confronts this nation. Foreigners, under the guise of friendship, come here desiring to wreck the very citadel of our liberty by poisoning the minds of our youth with their seditious propaganda. For these insidious foes, who hold contempt and hatred in their hearts for all established law and order, we have nothing but righteous indignation. We must, by a process of education, teach these radicals new ideals, new standards—teach them that our constitutional freedom is based on fixed rules of law and order; that liberty, without responsibility, is license. But, to those who come with honesty of purpose, we extend the hand of fellowship; we say to them, in all sincerity: "Our schools are open to you and yours; our industries are calling you; our broad fields are inviting you." With patience and understanding, and by the potent force of a living example, we can help them to become good citizens, and, in so doing, we, ourselves, shall be touched with the fire from the altar of Liberty.

For the perpetuation of this Constitution and the unity of this nation, the Great Emancipator gave his life. To safeguard democracy the flower of this land paid the supreme sacrifice!

In the common bond of love and service may we ever hold sacred and inviolate the tenets of our matchless Constitution, and may we pass on to posterity this priceless heritage, consecrated by the blood of the sainted dead, with no blot on its escutcheon from our wrongdoing, with no blemish from our neglect.

May we ever be worthy the name of American citizens!

Four Who Strove for National Honors

MAXWELL LANCASTER

CARL ALBERT

WILLIAM A. LOKER

DE LISLE CRAWFORD

Unsuccessful Contestants in Oratorical Finals

SYNOPSES OF ORATIONS BY FOUR LOSERS

WASHINGTON, May 27. (Exclusive) Justices of the Supreme Court who served as judges of the National Oratorical Contest tonight remarked on the uniform excellence of all the orations delivered. Following are synopses of the four orations of contestants who were not placed among the first three.

Birmingham, Ala., center of the zone sponsored by the Age-Herald of that city, was represented by Maxwell Lancaster who, orating on "The Constitution" carried his hearers into the Congressional Library nearby where rests an old manuscript, its letters scarcely legible—a document nevertheless that is today indelibly written into the hearts of all Americans—The Constitution—the crowning achievement of the forefathers and the supreme law of the land.

OFFSPRING OF AGES

This document, embracing Union and Freedom, was not the work of a single day, or of the four months deliberations of its framers, he maintained. Such documents, which change the entire course of political history, are the offspring of ages devoted to the preservation of those God-sent aspirations they embrace. Greece and Rome put these ideals to the test but something was lacking and both crumbled and fell.

In the minds of those fifty-five gathered in Philadelphia to mold into a substantial reality the dreams and hopes of centuries he found the spirit of the Lyceum Leagues, Roman ideals of citizenship, the democracy of the Swiss Cantons, the Magna Charta and the Bill of Rights. With these half-way experiences as their guide and with the many failures as a background, with a shattered country under their feet, a government built on sand and the Articles of Confederation powerless, this fifty-five bravely faced a crisis such as has been known but few times—if ever—in the history of mankind.

FOLLOWS CHAIN

Link by link the speaker followed the chain that secures to the American people that rational liberty that was the desire of the framers of the Constitution, a liberty secure only through self-restraint, and safeguarded to the majority by the curbing of the strength of the majority. The famous system of checks and balances he touched upon, duality of government, Presidential message and veto, Congressional representation, judicial interpretation of laws, arbitration of Constitutional disputes, all of which link the iron-bound chains of union more firmly together with the delegated sovereignty of the people.

MARYLAND YOUTH LAUDS FOREFATHERS

Taking as his subject "The Constitution," William Alexander Loker, Leonard Hall, Leonardtown, Md., representing the zone sponsored by the Washington Star, placed the United States as the greatest nation on earth as a result of the wisdom, prudence and forethought of those sages who framed that instrument.

He then traced the outstanding features of the greatness to which this Constitution is contributory, including therein the Merchant Marine, the agricultural output of the nation, which feeds and clothes many nations, the mineral products and oils turning the wheels of industry in many lands, the urge of foreign powers that the United States join with them in a League of Nations; pointed an ascendancy of this nation throughout the world to an extent that others send to these shores their representatives that they may learn the lesson of peace, prosperity and happiness.

The orator then stressed the fact that under a careless contentment on the part of the people it is possible for designing men to seek to distort this Constitution to their own personal aggrandizement and for their own selfish ends.

As a guard against such disaster the orator invited attention to the potent weapon placed in the hands of the people by the Constitution—the ballot. Circumspection in the selection of legislators and officials he urged as a lasting guarantee that "the government of the people, by the people, for the people, shall not perish from the earth."

OKLAHOMAN REFUTES MUSSOLINI'S CLAIMS

Carl Albert, McAlester, Okla., on the edge of the zone sponsored by the Kansas City Star, ably refuted the imputed claims of Mussolini that the Fascisti system of government is superior to any in the world, inclusive of the United States, in his oration on "The Constitution." Whether or not this boast is true insofar as Europe is concerned, we do not know, he said, but for this our country we give answer that notwithstanding the political and economic convulsions of 140 years, under the provisions of our Constitution and by virtue of our Constitution, the American people are enjoying the blessings of the fullest degree of liberty and freedom and have attained a measure of material prosperity unequalled by any other nation and indefinitely beyond the reach of the fondest hopes which Mussolini expects to realise under his Fascisti system as opposed to our constitutional government.

He traced the Constitution through its formative stages, touched upon the various safeguards thrown around it by the constitutional Assembly and arrived at the ultimate conclusion that, great as are the principles of this Constitution, many of those principles have failed in other similar instruments to accomplish their intended purpose, though dedicated to like purposes and conceived in aspirations equally high. Credit he then gave for the success of these same principles to the conduct and environment of the people of this nation where the spirit of independence, coupled with the self-restraint that is inherited from the American pioneer, has become the soul and embodiment of the Constitution.

NAMES CAUSES OF SUCCESS

Lack of Utopian promises erected to encompass a people with an artificial framework; long and earnest deliberation on the part of duly qualified and able statesmen—having the source of their energy and power in the people; its construction which enables it to operate effectively with the spirit and life of the nation and its ready adjustment to the thoughts, desires and behavior of the people are some of the mainsprings to which its eminent success was attributed.

The priceless heritage of the American people—sacred guarantee of individual liberty and the rights to a republican form of government—were stressed in closing as calling for the highest reverence and protection, lest the nation sink into a pagan materialism and that the wolves of faction might not force the land into anarchy and civil decay. Watchfulness against those who would change the Constitution at every whim of public passion was urged and the people warned to hold high the torch of patriotism in peace as in war and ever to combat the insidious enemies of unity and prosperity by waging relentless warfare against false propaganda of those who seek to overthrown the priceless charter of national liberties.

ILLINOIS BOY TRACES GOVERNMENT GROWTH

"The Evolution of Constitutional Government," was the subject of Delisle Crawford, Oak Park, Ill., from the zone sponsored by the Chicago Daily News. Constitutions he branded as the outward and visible sign of progress, emanating from the yearnings and sacrifices of humanity as man ceased to struggle for mere existence and developed ideals of enlightenment, liberty and freedom. In the schools of Socrates and the republic of Plato he saw the Greek cultivating the sacredness of human life which, failing of expression in nationality, was builded into the Parthenon and sculptured into the Apollo.

On the rolling hills of Palestine he pictured the tribes of Israel contemplating under the lonely stars the infinite kingdom of God—after which the government of man might be patterned. He saw the cities of Judea with the Christ living close to man and proclaiming that the value of the individual in society lies in his assertive goodness.

FOLLOWS STRUGGLES

He followed through the struggles for citizenship in Rome with its overthrow by the barbarians when the first republic changed to an empire; the Dark Ages of Europe until the Magna Charta was wrested from King John the petition of rights forced from Charles I and the "divine right of kings" sealed to make way for the "divine rights of man."

Across vast ocean areas he carried his audience along with the Mayflower compact of a "civil body politic"—the initial visible spark of liberty in the new world. Through the various self-government bodies of the early colonies he fared, ever upward until out of the chaos of it all he drew the Constitution, the first written one in all history.

CIVIL WAR CAME

With its adoption all was far from calm and peaceful. Slavery, he discovered, had been compromised with and this compromise was to lead to the great struggle that was to settle for all time the stability and steadfastness of the Constitution—brother fought brother in legislative halls and on battlefields, that constitutional government might live.

These problems and struggles, he developed, echo the yearnings, strifes and sacrifices of the ages, challenging the present-day American to go forth living the principles of the Constitution, living them daily and not merely on "state" occasions. By so doing, the conclusion was drawn, rampant lawlessness and special privilege must ever give way to the sacredness and justice of constitutional principles; political corruptions will lose their place to an awakened civic consciousness; the inalienable rights of all peoples will be maintained and America will lead the way to the brotherhood of races—a United States of the World, as conceived in the infinite vision of the Constitution.

TUNNELL GIVES TODAY'S IMPORT

Winner of Second Place Interprets Constitution

Religious Freedom Pledged in Great Document

Says Rights and Privileges Belong to Everyone

WASHINGTON, May 27. (Exclusive) "The Meaning of the Constitution Today" was the subject of James M. Tunnell, Jr., of Georgetown, Del., who won second place in the National Oratorical Contest tonight. The text follows:

Nations, like ships, should follow a charted course. Without charts, governments drift with every tide of opinion and change their course with each storm of protest. Without such guides the will of the sovereign dejects the governmental craft from its course as does steel turn the compass from the magnetic meridian. The goal sought by the framers of the Constitution was maximum security, consistent with personal liberty. No body of men ever faced a more stupendous task. Error then meant the loss of all advance made in America toward democratic government. Temptation to establish a monarchy was great. But individuality, training, environment, yes, inspiration, assured a glorious achievement. To assure the permanency of the new government they wrote with ink those immortal principles that had been indelibly engraved on the pages of history with the blood of martyrs. For those principles were not new. They were as old as human intelligence, human longing, human aspiration and human suffering.

Having in mind the weaknesses of the Confederation, they sought to form "a more perfect union." Driven into the wilderness by injustice, they longed to "establish justice." Rent by quarrels and rebellions, they craved "domestic tranquility." Just emerged from bloody struggles, their brothers and fathers slain by foreign tyrannists, their sisters and sweethearts scalped by savage foes, they determined "to provide for the common defense." Weakened and impoverished, they were anxious to "promote the general welfare."

PERMANENT WORK

Fearing persecution, they desired to "secure the blessings of liberty to themselves and their posterity." These were the blessings sought for themselves by our ancestors. These are the blessings guaranteed to us by our Constitution. Having thus accomplished the purposes of its creators, it remains today the permanent will of the people, the supreme law of the land. The framers of the Constitution, surveying the shortcomings, and remembering the pitfalls, of others, charted a governmental highway on the roadbed of human rights. They removed the crown of sovereignty from the polluted heads of kings and placed it on the brow of a nation's citizenry. They recognized sovereignty to be in the people who ordained and established the Constitution itself. The provision for amendment again recognized the sovereignty of the people. This principle, first advanced in concrete form in the American Constitution, is the bulwark of liberty. America today recognizes no other sovereign. American history, American ideals and the American Constitution alike proclaim the sovereignty of the people. Today our Constitution insures this sovereignty.

Four foreign wars and a fratricidal struggle have brought its possibilities into clearer relief. Constructed in a nation's infancy, it has met the requirements of the nation's maturity. It provides the machinery of government in war and peace. James Bryce says: "It is both brief and rigid, in that it lays down great and general principles and names powers only; it is both extensive and minute in that it is open to interpretation to meet all the details of new conditions."

EQUALITY

This could have been accomplished only by recognition of the rights of individuals under the law. Federal and State courts stand ready to defend the rights and redress wrongs of individuals. Citizens of each State were guaranteed all rights, privileges and immunities of all States. The framers of the Declaration of Independence declared "All men are created equal." The framers of our Constitution proclaimed to a doubting world that this equality should be realized through life. Each group of government resting on a broad foundation of the individual could be as firm as the strength and character of the individual citizen. The test of seven-score years of the Constitution still means equality for individuals. This principle has been a beacon, attracting to the shores of the United States and persecuted of all lands. It has inspired struggling people the Orient to the Occident, from frozen North to the southern seas.

But what was the hope in the hearts of the countless millions of Europeans suffering the hardships of an American wilderness? They came for one purpose: Catholic, Hebrew, Pilgrim and Huguenot, in the free soil of America buried their old-world hatreds and wrote into our Constitution the Magna Charta of religious freedom.

RELIGIOUS FREEDOM

Americans, our Constitution guarantees religious freedom today. It is for us to maintain that heritage. A just appreciation of price should not be confused with the dearness of indifference nor the callousness of intolerance.

The framers of the Constitution, who reserved all power to the people, not expressly granted to the government, placed not only the power of kings in America, but they also placed on them the responsibilities. The rulers of citizens who refuse to participate in the government thereby surrender their inherited throne and trample on the graves of the heroes of the Revolution and dishonor the memories of our reference. If sovereignty resides in the people, a part of the responsibility of ruling devolves in each citizen. The Constitution means just as much to liberty today.

America, from her realization of the fundamental principles of government as embodied in our Constitution, is broadcasting a message of hope and liberty coupled with unbounded generosity. Mankind, with unanimity of tune, is accepting that message and everywhere despotism is falling before the spirit of liberty. Untold millions will rejoice to share the blessings of the Bill of Rights, to hold their fellowmen in respect of personal and property rights, to enjoy with us equality before the law and to share the responsibilities of a sovereign people. Sovereignty and rights; these are our duties.

Americans, the fate of the nation, the Constitution, the sacred heritage of the God-given charter they are in your hands, they are mine, they are ours.

CONSTITUTION WELL TESTED

WASHINGTON, May 27. (Exclusive)—Jefferson F. Meagher, Binghamton, N. Y., won third place in the National Oratorical Contest with an oration on "The Constitution," which follows:

The story of man's struggle for freedom dates from the threshold of recorded time. The spirit of liberty has ever been at war with the "divine right of kings;" and yet, century after century, tyranny and oppression have flourished, while liberty has wandered homeless in a world created free.

But toward the close of the eighteenth century, her cause was championed on a new and virgin soil; a soil set apart, as it were, by the Creator, for the crowning act of that great drama. Here, in America, were men whose souls burned with the fire of freedom; men, who thus inspired, "fired the shot heard 'round the world," and from Concord Bridge through Valley Forge to Yorktown, bled and died that liberty might live.

The victory won, and independence achieved, a still more difficult problem was presented. How shall this dearly purchased liberty be preserved? The Articles of Confederation soon demonstrated its futility in sustaining the newly won freedom. Statesmanship was now the need of the hour. In May, 1787, there gathered in a little room in Independence Hall, Philadelphia, already hallowed with sacred memories, the wisdom and political conscience of America. Into that room went Washington, Franklin, Hamilton, Madison and a group of associates of a character and ability unparalleled in history. Out of that room, after four months of secret deliberation, of prayerful thought, of spirited debate, of patriotic reconciliation of differences of opinion, came the Constitution of the United States.

CITADEL OF FREEDOM

Well has that document been called the "Citadel of Freedom," for its base is laid in the bedrock of Magna Charta and the Declaration of Independence. There had before been liberty without government and government without liberty, but here their proper balance and union had at last been accomplished. The political hopes and aspirations of mankind were now embodied in a written constitution, which guaranteed to the individual freedom of religion, freedom of speech, freedom of the press, trial by jury, security of person and of property, and placed beyond the power of a majority of the people themselves to violate or to take away.

A distinctive feature of our Constitution is its preservation of local self-government, at the same time creating a strong national power. This feature and the creation of a Supreme Court have been the chief causes of our wonderful growth and progress. The Supreme Court has well been termed "The living voice of the Constitution."

SEVEN LUCKY FOR WE...

Girl Orator... Every Contest... Same Number

WASHINGTON, ... clusive)—It has been ... seven" throughout ... Dorothy Carlson of ... City in her progress ... al oratorical honors ... won tonight.

Miss Carlson was ... closing speaker in the ... contest; she was ... er in the contest for ... honors at Los ... was seventh speaker ... test for the Utah ... ship.

EMPLOYERS IN PROH...

...nsensus of ... Holds Drunk... Rare Am...

(This is the fourth of a ser... ...on of the Amos Tuck Sch... ...College for the Christian ... ...hibition in the United Sta... ...ic side of the prohibition ... ...will appear in The Time...

BY PROF. ...

Has prohibition reduced ... ...ty divisions of the Gene... ...ent cities and employ... ...y employees discharged ... ...constituted only 1 per ... ...ll causes. Is this a hig... ...or a low one? Wou... ...bs because of drunkenn... ...get an answer to such qu... ...a questionnaire was addressed ... ...ds of representative concer... ...clusions reached are based ... ...stigation of almost 500 of t... ...ding American firms empl... ...ed over 1,250,000 persons. ... ...concerns fall into four grou... ...first and largest, consisting ... ...ms, has observed a marked ... ...in the number of discharg... ...runkenness since prohibition. ... ...group, composed of fifty-t... ...ms, has checked a small ... ...Ninety-five concerns, co... ...chiefly of those with hig... ...employees or carefully ... ...roups of workers among wh... ...ness was never much of ... ...state that their attenti... ...been attracted by any cha... ...ry or the other. Of the to... ...representative concerns ... ...there were only thirte... ...ated that conditions in th... ...were worse, and checking m... ...ged for drunkenness.

SKILLED WORKER SOBER

...more skilled the class of e... ...the less the troubles w... ...tion. The worker selected ... ...on, character and craft kno... ...much less frequently a pro... ...to his employer because ...

...individual replies will giv... ...vivid picture of conditions ... ...ed managers and executives ... ...ey have found them.

...Booth-Kelly Lumber Compa... ...n writes:

...the last month, one of o... ...n was discharged for drunke... ...He had been with us probat... ...ess and comment on this c... ...has gone throughout ... ...organization and furnished ... ...for conversation for a nu... ...days. Fifteen years ago no... ...ould have been thought of su... ...ference."

...personnel manager of a m... ...branch of the Bell Telepho... ...reports, "There has been ... ...entire absence of intoxic... ...on the part of our male worke... ...prohibition went into effe... ...there was a considera... ...in previous years."

...of the oldest and largest ra... ...has kept a record since 19... ...in the train and engine se... ...who had violated Rule G, t... ...and rule of the railroads again... ...ing. This record likewise sho... ...encouraging decrease in propo... ...to its payroll.

RAILWAY RECORD

Total Number of Employees on Payrolls.	Total Number Dismissed for Violation of Rule G.
8,735	
12,181	
14,873	
14,584	
12,823	
12,637	
11,488	
11,767	
14,277	
15,567	
15,190	

...Ford Motor Company, af... ...rable persuasion, canvassed t... ...and among its superintende... ...ines: "The general opinion ... ...has been a marked redu... ...the number of employees d... ...for drunkenness."

...answer of the Stearns C... ...Lumber Company of Kentuc... ...effect that there has been ... ...reduction in the number ... ...discharged or disciplin... ...drunkenness" is the more sig... ...because it states further th...

Inspired by the Early ... Art ...

Corner of C...

HOW TO GO

DRIVE thru Beverly ... to Beverly Blvd. and ... west to one block pas... tract office at Beverly ... Blvd. Then—follow th... and ARROWS.

...PLOYERS FIND BENEFIT IN PROHIBITION REGIME

...sensus of Industrial Opinion Holds Drunkenness Becoming Rare Among Workers

(This is the fourth of a series of articles prepared by Prof. Herman ... of the Ames Tuck School of Industry and Commerce of Dartmouth College for the Christian Science Monitor, dealing with the results of prohibition in the United States. The articles cover exhaustively the ... side of the prohibition question. The important portions of each ... will appear in The Times.)

BY PROF. HERMAN FELDMAN

...Has prohibition reduced discharges for drunkenness? In ... divisions of the General Motors Corporation in as many ... cities and employing 101,000 workers, there were ... employees discharged for drunkenness in February, 1927. ...onstituted only 1 per cent of the total number dismissed ... causes. Is this a high percentage compared to former ... or a low one? Would we have had more workers in ... because of drunkenness if prohibition did not exist?

...In answer to such ques-...the effect of prohibition is especially noticeable because we have exactly the same class of employees that we have had for twenty years, namely, native white labor from South-western Kentucky and Eastern Tennessee."

...questionnaire was addressed to ... of representative concerns ...conclusions reached are based on ...operation of almost 500 of the ...leading American firms employing over 1,250,000 persons.

...returns fall into four groups, ...first and largest, consisting of ...which has observed a marked re... in the number of discharges ...since prohibition. A ... group composed of fifty-two ... has checked a small re... Ninety-five concerns, con...study of those with highly ...employees or carefully se...group of workers among whom ...was never much of a ...feels that their attention ...has been attracted by any change ...or the other. Of the total ...representative concerns re... there were only thirteen ...that conditions in their ...were worse, and checking more ...for drunkenness.

OLD WORKER SOBER

...has chilled the class of em... the less the troubles with ... The worker selected for ...character and craft knowl... ...much less frequently a prob... to his employer because of ...

...individual replies will give a ...vivid picture of conditions as ...managers and executives in ...have found them.

...Bush-Kelly Lumber Company ...writes:

"In the last month, one of our ...was discharged for drunken... had been with us probably ...and comment on this oc... has gone throughout the ...organization and furnished a ...of conversation for a num... Fifteen years ago noth... have been thought of such ...

...personnel manager of a mid-...unit of the Bell Telephone ...reports, "There has been an ...noticeable absence of intoxica... in part of our male workers ...since went into effect, ...there was a considerable ...in previous years."

...of the oldest and largest rail... has kept a record since 1915 ...in the train and engine serv... has violated Rule G, the ...rule of the railroads against ... This record likewise shows ...a marked decrease in propor... to payroll.

RAILWAY RECORD

Total Number of Employees on Payrolls.	Total Number Dismissed for Violation of Rule G.
1,735	202
13,161	394
14,873	303
14,388	204
12,823	146
11,417	112
11,888	83
11,797	81
14,977	180
15,307	198
12,189	118

...Ford Motor Company, after ...persuasion, canvassed the ... among its superintendents ... "The general opinion is ...has been a marked reduc... in the number of employees dis... for drunkenness."

...owner of the Stearns Coal ... Company of Kentucky ...says that there has been "a ...reduction in the number of ...discharged or disciplined ...for drunkenness" in the more signi... ...because it states further that ...that some men had gotten too much inflamed by liquor and the saloon environment and had broken away from the control of their officers.

With all the defects of information based chiefly on the observations of executives, there is considerable significance in the fact that so large a majority of concerns report a reduction in discharges for drunkenness and that those who see conditions in their plants worse are so exceptional. If industry is having less and less trouble with intoxication it is reaping the results of a strict prohibition policy of its own that it inaugurated within its walls many years ag... For, as shown in the previous article, quite irrespective of the Volstead Act or legislation, industry has been growing more and more generally severe and the industrial environment was becoming more and more repressive on the man who overindulges.

SALOON INCITER

We have not made a special point of inquiring whether or not the abolition of the saloon has had any effect in reducing violence occurring during labor disturbances, but it has come up in our correspondence; and in our trips through Pennsylvania and elsewhere we have from time to time encountered this assertion, particularly by officials of the United Mine Workers. One high official of this union in the Pittsburgh district was fervent in his joy that the saloon was gone and stated that in many cases his organization was blamed for violence or for destruction of life and property when the real cause was

OTHER FACTORS SEEN

"But this is hardly to be correlated in time with the prohibition enactment. Other factors have entered. We have, for example, a pretty careful selection of new male employees by physical examination."

A woolen company in Massachusetts which states that there are fewer men in its employ who have periodic spells of drunkenness, explains that "the general improvement in condition of workers and families may be and undoubtedly is due partly to prohibition but also in part to a higher wage scale."

A telephone company official expresses his belief that the almost complete disappearance of drunken employees "is in part due to a general raising of the levels and standards of employment in our industry which has been going on through a long period of time." Thus the almost wholly favorable industrial experience with regard to discharges for drunkenness in recent years must take into account several other factors besides that of the passage of the Eighteenth Amendment.

An effort was made to get a reason from some of the thirteen concerns which had stated that conditions were worse.

LIQUOR WORSE NOW

A concern, located in Springfield, Mass., states "it may be that we believe the condition is worse because formerly drinking of intoxicating liquors was a legal right, whereas now it is more or less ostracized. As we find that our men who indulge in this sort of thing do so to a worse degree than was formerly the case, the quality of liquor which they obtain may be a very important factor."

One of the troubles arising under prohibition is that of keeping out the bootlegger. Not a few concerns have found reason for special vigilance on this score, so that their own efforts at strict prohibition within industry would not be nullified.

A machinery concern of Saginaw, Mich., wrote: "We would dislike very much to go back to the old conditions, as always in case of labor troubles the saloon was the headquarters of the strikers and naturally the men were not in condition to be orderly, with the result that they did things that they would not otherwise think of."

SUMMER CAMPS

Why not give your boy or girl a real treat this summer? A vacation at one of the health-giving camps described on The Times' Resort, Hotel and Travel Page will be an outing long remembered.

British Indians Protest Color Line in Cafes

LONDON, May 27. (Exclusive)—It is reported that the Indian Students' Association of Edinburgh, as well as branches at several other places, has protested to the educational department of the office of high commissioners of India against the banning of Indians and other colored races, whether dark or brown, from cafes, restaurants and dance halls.

This subject has aroused considerable comment in India regarding the "new spirit," which is said to have come into existence through treating India as a partner empire. The Bombay Chronicle publishes a letter from an Indian in London protesting against the barring of Indians from the Alexandria rink.

V. J. Pattel, president of the Indian legislative assembly board, declared in Belfast that he expects the Indian high commissioner in London to obtain the proper facilities.

Mrs. Snyder's Death Penalty Appeal Filed

NEW YORK, May 27. (AP)—The formal appeal of Mrs. Ruth Brown Snyder from the sentence of death imposed upon her and Henry Judd Gray for the murder of her husband, Albert Snyder, was filed in County Clerk's office at Long Island City today. On the day she was sentenced to die in the electric chair at Sing Sing prison during the week of June 20, her counsel, Edgar F. Hazelton, orally informed the court that an appeal would be taken, which automatically would stay the sentence.

Today's action had no significance other than placing the appeal on record. Gray's counsel filed a similar notice at the time he was sentenced but the document has not yet been formally recorded.

No date has been set for a hearing on either of the appeals.

C. E. Erbstein, Radio Man and Attorney, Dies

CHICAGO, May 27. (AP)—Charles E. Erbstein, attorney in criminal cases, died today. He was 46 years of age. Erbstein had been ill since April 15, pneumonia developing.

Erbstein was born in Cleveland, and had been connected with many noted trials, principally in criminal courts, although he also was known as a divorce court lawyer who represented many well-known women, including those of the stage. He was nationally known for his interest in radio, and formerly owned two stations. The lawyer later sold the stations to the Chicago Tribune.

He leaves his widow and two young daughters, Olivia and Charline.

CULT TALE TOLD BY KEY WITNESS

Mrs. Hansel Gives Evidence on Purnell Operations

Series of Plots and Intrigues Described in Detail

Story Paints House of David as Colossal Fraud

ST. JOSEPH (Mich.) May 27. (Exclusive)—As fantastic a tale as ever was told in any court was related here today, under oath, by Esther Hansel of Detroit. Mrs. Hansel, the State's key witness in the suit through which it is hoped to dissolve the religious cult known as the Israelite House of David as a public nuisance, occupied the stand for six hours.

Advance reports as to the sensational nature of her testimony had not been exaggerated, it developed during her direct examination by Prosecutor George Nichols, which is expected to continue for several days. It covered plots and counter-plots, intrigues and "frame-ups," affidavits and alibis in almost unbroken continuity from the time she arrived at the Benton Harbor colony when 12 years of age until she left it forever, seventeen years later, in 1920.

High and large it paints the House of David as a colossal religious fraud, its founders David and Mary Purnell as diabolical and unscrupulous schemers, its members as unsuspecting dupes of an unprincipled and hypocritic couple and herself as the hoodwinked instrument of much of their asserted villainy.

Since her connection with the cult dates from 1903, the year it was founded, and by reason of the trust and confidence reposed in her by both Mary and Benjamin she was cognizant of practically everything that occurred there during those years the State will use her testimony to dovetail the stories of all the witnesses who have gone before or will come after. Already she has corroborated much that has been charged by previous witnesses.

HIGH LIGHTS OF STORY

Specifically, some of the high lights of her story today were these: That she was sent out as a licensed preacher of the Israelite faith at 14 years of age, touring the country in a covered wagon with three adults.

That she was one of the earliest of many victims of Benjamin Purnell, under the guise of the same "purification rites" that have figured for years past in litigation concerning this cult. Also, that she had personal knowledge of many other girls who become his asserted victims, and that he once threatened her life because she was not amendable to his wishes.

That she was sent to England, in 1905 or 1906, there to convert a wealthy English woman who had demonstrated interest in the faith and succeeded in bringing back the woman, Mrs. Lizzie Tomlinson, together with a draft for more than $20,000, which was turned over to Benjamin.

That Dr. Stallard, brother of Mary Purnell, once visited the colony after being requested to attend a number of the girls, incurred the enmity of Benjamin by innuendos concerning the cult leader's relations with them.

She and Violet Tulk, at Benjamin's direction, bored holes in the door of Dr. Stallard's office, there to spy on him and reported back to their superior.

QUARREL WITH DOCTOR

As a result, a violent quarrel ensued between the brothers-in-law, culminating in Benjamin pointing a revolver at Stallard and demanding that he leave the place immediately, which he did.

That a Mrs. Elizabeth Fletcher, about 1910, confronted Benjamin Purnell with charges of having victimized her daughter, Lillian Davis, a girl about 15 years of age. And that after having left the cult, the mother wrote back that she was coming to take her daughter away, whereupon Purnell caused the girl to marry one William Hannaford a man 40 years of age, and instructed Hannaford when the mother arrived to advise her that she had no further jurisdiction over Lillian. This was done.

That when public officials began to press investigations against the colony, she was active in circumventing many of them, and that as an almost inevitable accompaniment to these affairs Purnell took refuge for some time.

That to protect Purnell, and in following the teaching she had received all these years, she was herself married in one of the group ceremonies that became common in the cult, and even persuaded her own two sisters, Amanda and Leona, to submit to the wishes of the "seventh messenger," against whom charges had been brought.

It was Esther who was Benjamin's emissary to Hammond, Ind., in 1916 when Ruth Wade Smith, wife of Irving Smith and sister-in-law of William Smith, who testified yesterday, was threatening retribution for Purnell's treatment of her while at the colony.

A girl member of the colony, a stranger to Ruth Wade Smith, was sent to Hammond on the pretense that she was a representative of a motion-picture concern. In this guise she was to decoy the girl to Chicago, where, according to Benjamin's own words as repeated by Esther, she was to be trapped into a compromising position with some man, thus destroying her chances of obtaining justice in court. This scheme failed.

Another plot detailed by Esther concerned the father of the two Fortney girls who had run away from the colony and had brought suits against Coy Purnell, son of Benjamin, for slander.

In this case a small girl named Annie Wolfe was the tool employed. At Purnell's direction, said Esther, the child was placed in an upstairs room and the father of the Fortney girls was enticed there on some pretext. Witnesses including Esther, the mother of the child, and others were appointed to wait nearby in the hall. The girl was told to scream when Fortney entered the room, and when the witnesses rushed in, to accuse him of mistreating her.

On this occasion, the scheme worked with precision and Fortney was successfully trapped.

Esther said she then carried out further orders of Purnell, confronting the Fortney girls with the news that their father was criminally liable and that there were plenty of witnesses to appear against him.

Department stores of Canton, China, have doubled the salaries of their employees in the past two years.

'ELMER GANTRY' DECLARED MYTH

Presbyterian Minister Takes Issue With Novelist

Assembly to Hear Hays in Relief Fund Report

Seminary Control Expected to Develop Debate

SAN FRANCISCO, May 27. (AP)—If Presbyterian ministers were in any way like Sinclair Lewis's Elmer Gantry the raising of the $15,000,000 pension fund for clergymen, their widows and orphans would likely have been impossible, in the opinion of Dr. William Hiram Foulkes of Newark, N. J., who addressed a popular meeting of the general assembly of the Presbyterian Church in the United States of America here tonight.

In his speech, Dr. Foulkes stated:

"The raising of the $15,000,000 fund gives the lie to Sinclair Lewis and proves that Elmer Gantry is a myth-child of his own mind.

"The hard-headed laymen of the Presbyterian church would not have contributed $15,000,000 to pension Presbyterian preachers if the latter were, in any way, like Elmer Gantry. It is a fine tribute to the integrity and devotion of the rank and file of our ministers that the laymen of the church, who know them so well, have responded so magnificently."

HAYS TO READ REPORT

Dr. Foulkes's address preceded the report at tomorrow's general assembly of the committee on ministerial relief and sustentation, which successfully raised the fund. The report is expected to be read by Will H. Hays, who is registered from Sullivan, Ind. He is chairman of the committee and a goodly portion of the success in the fund plans is attributed to his enthusiasm.

Announcement of Hays's arrival here today from Los Angeles was greeted by applause from the assembly.

Reading of a report by the special committee appointed to investigate dissention between factions in the Princeton Theological Seminary occupied most of the general assembly's time this afternoon. It was read by Dr. William O. Thompson, president emeritus of the Ohio State University and chairman of the committee.

Assembly business tomorrow morning has been postponed to allow a two-hour assembly discussion of the report and indications today were that there will be a lively debate from the floor over the committee's recommendations that the assembly appoint a committee of nine members to govern seminary affairs, supplanting the existing dual control by a board of trustees and a board of directors.

APPOINTMENT APPROVED

Another recommendation of the committee, that "pending this reorganization the appointment of Prof. J. Gresham Machen to the chair of apologetics be not confirmed," was declared today the grounds on which one of the opposing factions would base its assembly arguments.

In reading the report Dr. Thompson emphasized passages referring to control of the seminary by the Presbyterian general assembly. This read, in part, as follows:

"There are no provisions in the act of incorporation by which the Presbyterian church through its general assembly, or any other agency, may interfere with the management and control of the board of trustees of Princeton Theological Seminary, which holds title to, and controls and manages the entire property held in trust by it for the purposes of the seminary."

On the opening of the assembly today the appointment of Dr. Warren H. Landon as president of the San Francisco Theological Seminary, was announced.

OLD-HOME WAY DISPARAGED

Progress Commended at Parent-Teacher Congress; Mrs. Dorsey Has Good Word for Youth

OAKLAND, May 27. (AP)—The American home must be saved but not by old-fashioned methods, Dr. A. E. Winthrop of the National Education Association, Washington, said today, at a luncheon for the National Congress of Parents and Teachers.

"You can't go back to ox carts," he declared, "simply because automobiles kill more people than ox carts do."

The round-up luncheon, so designated because winners of the annual P.-T.A. summer round-up contest were announced, found the Michigan association in first place with 271 P.-T.A. units enrolled. California was second with 135, and Illinois came a close third with 134.

The round-up idea was conceived by Mrs. A. H. Reeves, who believed that it would be helpful to apply the practice of rounding calves up each year and treating the sick ones, to children. Now the P.-T.A. units have as many children examined each year as possible at free clinics.

A contest based on the greatest number of corrections in proportion to the ailing children examined was won by the Del Rio (Tex.) association. Haseltine, Miss., was second; Putnam, Wash, third; Bloomington, Ill., fourth; South Omaha, Neb., fifth, and Pleasant Grove, Ark, sixth.

MRS. DORSEY EXPRESSES CONFIDENCE IN YOUTH

SAN FRANCISCO, May 27. (Exclusive)—"I have unbounded confidence in the youth of today. They are meeting the temptations and stimulating strain of a new age with much credit. I do not believe the youth of any other generation could do better if beset with the same problems."

This estimate of modern boys and girls was given today by Mrs. Susan M. Dorsey, Superintendent of Schools of Los Angeles, en route east to attend a meeting at Vassar College. It is no idle praise that Mrs. Dorsey voices, for she has been closely identified with the education of children for fifty years and for the last seven years Superintendent of Los Angeles Schools.

"The world has changed more in the last fifty years than it did in 2000 years," Mrs. Dorsey continued. "Life is set to automobile speed now, and the horizon of human experience is beyond the rim of the world. Young folks, indeed, many older folks, are just becoming adjusted to this life.

"I believe that the youth of the world are meeting a trying period with much credit. Of course, a lot of crass and inexcusable vulgarity still exists, but I find this to be more in the supposedly mature persons than in boys and girls."

Mrs. Dorsey believes that women make the best teachers for grade schools, while men are better qualified for high schools and colleges, especially in the training of boys.

"There is that motherliness about a woman teacher that is best for small children," she said, "while there is a period in the larger boy's life when the influence of an upright man is of inestimable benefit. I am not a feminist in the general sense of the word, but I do believe that women can do certain kinds of work in a better way than men."

Princess Wife of American Hurt in Crash

LONS LE SAUNIER (France) May 27. (AP)—Princess Marie Bourbon Braganza, wife of W. L. Freeman, an American, was seriously hurt in an automobile accident last night. A friend, Baron Henri De Grandmaison, M. Lamy, her business adviser, and Mlle Burnier, her maid, were killed outright.

The Princess sustained a broken arm and four broken ribs and deep cuts on the face and arms. She was taken to her home at Nuilly near Paris and is expected to recover

MRS. CATT LAYS WARS TO WOMEN

Declares Female Tendency to Exaggeration Has Sent Nations Into Conflict

NEW YORK, May 27. (AP)—Carrie Chapman Catt today traced wars to women's tongues.

Speaking to young women secretaries of the foreign division of the Young Women's Christian Association, Mrs. Catt, who has spent many years working for the advancement of women, said women have caused more irritation among nations than any other influence which has caused history's wars.

In her travels, she said, she had noted a "peculiar tendency" of women of all races to repeat, in exaggerated form, the utterances of men, especially those pertaining to matters of race hatred and foreign policy, which might make countries spring at each other's throat.

"In America," Mrs. Catt said, "the women of the South are still teaching their children the wrong side of the Civil War."

In Latin-American countries, Mrs. Catt reported finding women holding ideas so exaggerated that she deemed it necessary to make a report to the Pan-American Union.

CHINESE FORCES DESTROY ARMY

Southerners Lose Greatest Battle of Campaign

Heavy Casualties Reported in Honan Province

Foreigners Asked to Help Care for Wounded

SHANGHAI, May 27. (AP)—The greatest test to which the Nationalist military powers has yet been put is occurring on the plains of Honan Province, where the biggest battle the southerners ever fought began yesterday. A late wireless report from Hankow says the southerners have suffered a reverse with heavy casualties, the eighth army being virtually wiped out.

A message from Hankow says the only reference to the Honan battle published there is in the government organ, the People's Tribune, which refers to a gigantic engagement with heavy losses and complains that facilities for care of the wounded at Hankow are inadequate. It also appeals to foreigners, as well as Chinese, to assist in organizing a base hospital and medical corps.

It is known that Marshal Chang Tso-Lin's northern forces are better equipped and stronger in artillery than the southerners, but as the propaganda work behind the northern lines once won victory for the southerners in unfavorable circumstances, foreigners and Chinese are awaiting further news before definitely accepting current reports of a northern victory.

RELIGIOUS TALK URGED FOR PULPIT

Roger Babson Tells Pastors Discussion of Politics Has No Interest in Church

OMAHA, May 27. (AP)—Ministers, who in their sermon delve into subjects with which they are not thoroughly familiar were taken to task today by Roger W. Babson, widely known economist, a lay delegate to the convention of the national council of the Congregational Church.

Mr. Babson suggested what he believed to be the most important reason more laymen do not attend church, and followed with other suggestions for discussion, the adoption of which might remedy the indifference.

"More laymen would go to church if they were sure of getting real help and inspiration," said Babson. "The church, however, does not satisfy the religious emotions of the layman. He does not care to go to church to hear discussions of the League of Nations, prohibition or other subjects.

"Laymen go to church to worship and to get wisdom, courage and inspiration. If ministers would confine themselves to these things, their churches would be crowded to the doors."

Inspired by the Early Spanish Artistry

OPEN TODAY

Corner of Charing Cross Road and Conway Ave.

in WESTWOOD HILLS

HOW TO GO

DRIVE thru Beverly Hills, to Bauer by Blvd. and proceed west to one block past Janss tract office at Beverly Glen Blvd. Then—follow the flags and ARROWS.

Janss Investment Co.

PHONE MUtual 4221

SECOND FLOOR SUBWAY TERMINAL BLDG. 417 SOUTH HILL ST.

TODAY at 2 P. M.

AUCTION

500 Lake Arrowhead Lots

With Lake Privileges—Every lot served by the water and sewer systems now installed and with electric lights and power, telephones and good roads

These 500 Lodge, Cabin and Business Sites will be thrown on the market and sold regardless of cost, regardless of price and regardless of value.

TERMS OF SALE:—20% of purchase price at time of sale together with Auctioneer's fee $15 per lot—20% in thirty days and balance in 24 equal monthly installments.

Accommodations at Lake Arrowhead — Are adequate for about two thousand people—my advice is, however, COME EARLY and

Bring Your Camping Equipment

How to reach Lake Arrowhead—

By Private Autos over wonderful boulevards to San Bernardino then 22½ miles of good wide oiled and sprinkled roads to the most scenic lake and mountain paradise in the West.

Also by Motor Transit Co. De Luxe Motor Cars leaving 5th and Los Angeles Sts. every day, or by Pacific Electric to San Bernardino and Motor Transit cars from there.

Joseph P. Day

Auctioneer

1029 I. N. Van Nuys Bldg. Phone VAndike 0249

The Times Free Information and Resort Bureaus

MAIN OFFICE—CORNER FIRST AND BROADWAY

are for the accommodation and benefit of persons seeking interesting routes of travel, desirable hotels and rest, recreation and recuperation at the seashore or in the mountains. Particulars are furnished by competent attendants and by correspondence to the general public regarding rates and attractions of railroad and steamship lines, hotels and pleasure and health resorts. Descriptive circulars and transportation literature are kept on hand for inspection and distribution. This service is absolutely free.

Make Your Resort and Hotel RESERVATIONS

FREE OF CHARGE AT THE

Times Information and Resort Bureau, Times Bldg., Bdwy. at First St., or at The Times Branch Office, Information and Resort Bureau, 621 South Spring St. Telephone MEtropolitan 0700.

"Direct-U"

Have you had difficulty in finding some particular advertised product? Have you had to hunt from store to store to find something you had seen advertised? The Times has established a new department, called "Direct-U," which has collected data about thousands upon thousands of trade-named (advertised) products and stands ready to tell you just where you can find the thing you want.

The Times is glad to help its readers and advertisers through this new service—so make free use of it—there is no charge, of course.

All you need do is phone the Los Angeles Times—MEtropolitan 0700—and ask for "Direct-U" Department.

Resorts

CAMP BY THE SEA OVER DECORATION DAY

AND AVOID THE TRAFFIC JAM

We invite you to camp over Decoration Day at our mile long NEW SAND BEACH. We furnish water, firewood, comfort station and playground for the kiddies ALL FREE. This is the broadest sand beach within two hours of L. A.

HOW TO GO:

Through Hollywood over Cahuenga Pass, follow Ventura Highway to Camarillo, turn left to Oxnard; in Oxnard turn left to

SILVER STRAND BEACH

215 W. 6th St. VA. 1538. Phone or write for free booklet.

COME OUT AND ENJOY YOURSELF!

Thrilling · spectacular WATER SPORTS CARNIVAL DECORATION DAY MONDAY, MAY 30

VENICE Travel via Pacific Electric

Lake View Hotel, the Best on the Lake

Elsinore, California, at Spring and Limited Avenue. Phone 172.

Where Nature's beauties abound, 72 miles from Los Angeles via Santa Ana Canyon, Corona and Temescal Canyon. Most comfortably located all-year resident and transient guest Hotel in Elsinore Valley. Covered porches afford comfort and unimpaired lake and mountain view. 500 feet to boats, bathing beach and famous Hot Mineral Water Baths. Golf course privileges. Elsinore is city policed, and modern fire protection. Various churches, modern stores, and new 600 seat theatre.

There is a Pleasant Environment at Elsinore.

CATALINA ISLAND

Hotel St. Catherine. Am. plan. Hotel Atwater and Island Villa, European. Steamer sails 10 a.m. daily. Boat train lv. 6th & Main, L. A., at 9 a.m. $5.10 round trip from L. A. $2.25 from Wilmington. Spec. 4 p.m. sailing Sat., May 28th. TICKETS, 103 P. E. BLDG., L. A. Ph. TR. 2981 "In All the World No Trip Like This"

RAYMOND HOTEL GOLF COURSE

OPEN TO THE PUBLIC PASADENA

Daily green fee 50c, Sundays and Holidays $1.00

CHANNING FLOYD, Professional. Instruction by appointment.

MT. WILSON HOTEL AND BUNGALOWS

Wide Auto Road—American Plan Hotel on Peak—Open all year. Reasonable rates.

World's largest observatory. Free illustrated Astronomical Lecture, Friday nights. Look through telescope. Daily stages leaves L. A. and Pasadena. See "Times" and all other Information Bureaus or phone Fair Oaks 2162. W. E. CORY, Manager.

HOTEL CAPITOLA —DECIDEDLY DIFFERENT. Springtime is charm time at the Capitola Hotel. Here you will find golf, swimming, hiking, riding and all outdoor sports. Special rates for families. CAPITOLA-BY-THE-SEA, Capitola, Cal. Santa Cruz County. Write E. V. Woodhouse, Owner and Manager.

LAKE ELSINORE HOT SPRINGS

is particularly beautiful at this time of the year. Go to this famed resort of the Southland for health and recreation. Hot mineral baths, boating, bathing, fishing, hotels, courts, apartments. For information write Ad Club Box 387, Elsinore.

Santa Monica Hotels

"One Day or a Year"

THE MIRAMAR Where Wilshire Blvd. Meets the Ocean.

Nestling in its own beautiful park atop the world famous Palisades. Here are life-giving sunshine, an equable climate and rejuvenating ozone-filled air. American and European plan hotel. Excellent meals at a reasonable price. Banquets, luncheons, dinners, teas, dances, card parties. Also apartments of the very latest type with hotel service. BOONE RILEY, Manager.

Hotel Windermere, Santa Monica

A quiet exclusive family hotel on the American Plan. Located on the Palisades of the Pacific. Phone 23291. Golf Privileges. Reasonable Rates.

Resorts

easy to reach the Collegiate Beach

Balboa and Newport

enjoy Boating Bathing Yachting Fishing Power Boating & All Water Sports

40 miles from L.A. by Pacific Elect. or Road

CALIFORNIA'S BIG PLAY BAY AND BEACH

GLENN RANCH SWIM, RIDE, HIKE, DANCE, CAFETERIA

Times Information Bureau

Steamships

All Hawaii will greet...

The New Luxury Liner

S.S. CITY OF HONOLULU

Sailing on her Maiden Voyage With Chamber of Commerce Excursion

SATURDAY, JUNE 4th

The Los Angeles Chamber of Commerce Excursion being made by a particularly large and representative delegation is under the direction of Charles P. Bayer, Field Secretary. It will include an extra day over the regular schedule in the Islands and the three-day wonder trip to Hilo, returning to Los Angeles Saturday, June 25. Reservations may be made by application to Mr. Bayer or to the—

Los Angeles Steamship Co.

730 South Broadway Tel. VAndike 2421
6723 Hollywood Blvd., Tel. GLadstone 5505
34 E. Colorado. Tel. Terrace 6556.

NOTICIAS MUNDIALES DE ULTIMA HORA

NOTAS TELEGRAFICAS

Kellogg Ve con Interés un Proyecto de Paz

WASHINGTON, Mayo 27.—El Secretario Kellogg ha leído con interés una carta en la que Robert Underwood Johnson, director del Salón de Hombres Ilustres, de la Universidad de Nueva York, propone que se inicien las negociaciones conducentes a la consumación de un tratado de paz permanente entre Francia y los Estados Unidos.

La Policía Pone Fin a un Tumulto Presbiteriano

WASHINGTON, Mayo 27.—Una pelea en plena calle, en frente de la Iglesia Oriental Presbiteriana, entre miembros de la misma, que se habían congregado para discutir sobre si pedirían la dimisión de su pastor, tuvo que ser aplacada anoche por una patrulla del orden público. Un individuo resultó ligeramente herido durante el tumulto, y dos fueron detenidos.

Italia Sueña con Llevar a Cabo Conquistas

ROMA, Mayo 27.—En su elocuentísimo discurso pronunciado ayer en la Cámara de Diputados, el Primer Ministro Mussolini declaró francamente que Italia logrará, al fin, ser escuchada y ver reconocidos sus derechos entre el año 1935 y el 1940, que será para cuando complete una gran armada y una enorme fuerza aérea, y para cuando también esté en condiciones de movilizar un ejército de 5,000,000 de hombres bien pertrechados.

Rockefeller (hijo) Da una Fortuna Para la Catedral de Reims

PARIS, Mayo 27.—Jules Jusserand, ex embajador de Francia en los Estados Unidos, anunció esta noche que, según una bella carta que le escribe de Nueva York John D. Rockefeller (hijo,) este multimillonario contribuye con otros cuarenta millones de francos ($1,560,000) para continuar las obras de restauración de los monumentos nacionales de Francia, y, especialmente, la catedral de Reims, trabajos que fueron iniciados gracias al donativo de $1,000,000 que el mismo Rockefeller envió en 1924.

Se Hace una Prueba de la Televisión en la Gran Bretaña

LONDRES, Mayo 27.—Bajo los auspicios del Daily Mail y bajo la dirección de John L. Baird, anoche se llevaron a cabo, con buen éxito, las pruebas de la televisión en una distancia de 438 millas, por conducto de una línea telefónica que va de Londres a Glasgow. Se dice que estas pruebas eclipsan las que en Abril, y en una distancia de 200 millas, se hicieron entre Nueva York y Washington. Según el señor Baird, el perfeccionamiento que él ha introducido en el procedimiento reduce ya a cuestión de mayor potencia el problema de ver a una persona o escena a varios miles de millas de distancia.

Es Capturado en San José un Muchacho Escapado de una Cárcel

SAN JOSE, Mayo 27.—Jack Norcutt, de quince años de edad, que, encabezando un grupo de treinta muchachos, se escapó de una prisión de Los Angeles hace poco tiempo, fué capturado hoy aquí. Norcutt se dió por identificado, y declaró que comenzó por robar un automóvil en Phoenix, Arizona, llevándolo después a Los Angeles, donde fué detenido y encarcelado. Dice que él y Kenneth Stuart, de 14 años, que también fué detenido con él aquí, iban camino de San Francisco, donde se proponían demostrar que sabían ganarse la vida. Ambos serán enviados a Los Angeles.

NOTAS LOCALES

Un Concejal Cede una Pinta de su Propia Sangre

En las primeras horas de la mañana de ayer, el concejal Samuel C. Kinch se dejó sacar una pinta de sangre para salvar con ella la vida de la señora A. C. Shrader en el Hospital de Médicos y Cirujanos de Glendale. La enferma había sufrido una hemorragia después de una delicada operación. Luego, a las diez de la mañana, el mismo concejal Kinch tuvo que asistir a una conferencia en el desempeño de sus deberes municipales. Lo que menos se figuraban sus colegas era que pocas horas antes se había sometido a una operación para hacer posible la transfusión de la sangre.

Es Anulado el Matrimonio de una Bella

Aloha Porter, la muchacha que en 1926 fué aclamada como la más hermosa de California, ha vuelto a ser soltera en virtud del auto que ayer anuló su matrimonio con Leonard Leroy Thomas. La anulación fué el resultado de las gestiones de la madre de la señorita Porter, quien alegó que el matrimonio era nulo porque su hija lo había contraído a los 17 años y sin permiso de sus mayores.

Los Nuevos Bachilleres Formarán una Procesión Cívica

Los estudiantes "troyanos" que se gradúan este año en la Universidad del Sur de California van a formar mañana una procesión de juventud cuando se trasladen del campo "troyano" al Coliseo de Los Angeles con el objeto de asistir, a las cuatro de la tarde, a las ceremonias religiosas y tradicionales con que se celebra el acto de conferir el grado de bachiller, en las que será capellán el Doctor en Teología Lewis T. Guild, y pronunciará el discurso usual el presidente de la Universidad R. B. Von Klein-Smid.

Hoy Será Operada la Esposa del Presidente Calles

Con motivo de no haberse sentido ayer en condiciones satisfactorias la señora del presidente Calles, se aplazó para hoy a las ocho de la mañana la operación a que debe ser sometida para aliviar una afección intestinal. Dicha operación será hecha, en el Hospital Luterano de California, por el doctor Alejandro Wallace, ayudado por los doctores G. R. Servin, R. Bowen y E. C. Houle. El Presidente Calles telegrafió dando su consentimiento una vez que los médicos le notificaron la necesidad de dar tal paso.

CANADIAN OFFICIAL DIES

OTTAWA, May 27. (AP)—Raymond S. Peck, 41 years of age, director of the Canadian government motion-picture bureau of the Department of Trade and Commerce, is dead here.

Resorts

NATIONAL PARK
All Expense Tour

Including Five Parks and Monuments in the Northwest.

Peck-Judah Travel Bureau
749 So. Hill. TU. 7841.

"Times" Daily Short Story

A Captain of Pickle Fleet

By Albert Richard Wetjen

Magnificently careless was the captain—and he threaded the Goodrich between and over the mighty water hills where other ships would have been boring through them.

FIVE miles off the Oregon Coast the little freighter Goodrich snorted toward Marshfield. Astern of her, eight miles astern and farther off-shore, the Red City raced south, her white sides gleaming in the sun, her lofty masts lifting and falling against the sky. Occasionally the glint of her brasswork flashed across the water.

"'Og," snorted Uriah Jibbets, removing his pipe for a brief moment. He glared at the speeding liner, the pride of the coast.

His chief mate murmured, "She's a gran' ship, no less," and sighed. One day he intended to command a vessel like that. Capt. Jibbets removed his pipe again. He was seldom without his pipe. He once said that he needed it for navigating more than he needed his sextant. His moon-like red face went purple.

"She's a 'og," he insisted. "Look 'ow she takes up th' sea.

'Ere we are, officers of th' Pickle Fleet. Fifty-seven varieties. We oughta shut up!"

The mate grinned at the old joke of the coast, the name given the little cargo vessels that ploughed from port to port and spent most of their time at sea dodging the crack liners that plied from Los Angeles to Seattle and the big cities between.

"Aye," said the mate, "fifty-seven varieties."

Two hours later the little coaster was over the smooth bar and tied alongside the slime-green wharf. Stevedores swarmed on her decks, her winches rattled monotonously. On the wharf itself a few loungers spat tobacco juice into the harbor. Beyond the wharf Marshfield loomed, sprawling over rising ground, backed by forests, the home of the lumber mills. In the harbor, Coos Bay on the charts, there was peace, a peace which even the winches and the shouts of men and the squawking of gulls could not destroy. For the sun shone and the sky was blue.

In one of the chairs, to the right of the captain, sat Mrs. Jibbets, white-skirted, plump, comfortable, her hands crossed on her lap. She wore a floppy hat with a red under-lining. A black feather adorned it. Her eyes were blue and kindly, her mouth big and full-lipped. She wore much jewelry and her silk blouse was cut low. Her light raincoat was in a heap on the other chair.

The captain and his spouse sat in silence for nearly an hour. Then she would say "It's late, Uriah.' And the captain would answer, "Yes, m' dear. We'll be going." And the two of them would leave the ship and go uptown to the little house they had furnished together.

It was one o'clock when the coast-guard battered at the house-door. The irate mate of the Goodrich was with him, irate because he had been called from his warm bunk to go racing and slipping through the storm.

The wind shrieked over the town. The rain drove in solid sheets. The thunder of the surf on the bar was astonishingly loud. Lightning flickered across the angry sky on occasion. The coast-guard battered on the door again.

A window overhead went up with a crash.

"Do ye want me t' come t' ye? If I do I'll whale th' tar outa ye. I'll . . . "

"Capt. Jibbets?" bawled the coast-guard.

"Aye, ye'll know who . . . "

"Open th' door, man! Move along. 'Tis Jenkins. We want ye!"

The window slammed down. For five minutes nothing happened. Then, between shrieks of the wind, shoes could be heard on the stairs. The door opened. Dressed in trousers shirt, and bed-slippers, Capt. Uriah Jibbets appeared, his eyes wrathful as they lighted on the dripping figure on his porch. He opened his mouth and blasphemed.

"An' canna a sailor-man spend one night with 'is lawful wife without a bunch of . . . "

The coast-guard clutched his arm. "Wireless, sent to all ports. Red Citys' sinking, off Coquille Rocks. You've gotta get out to her."

Capt. Jibbets stared. He scratched his head. Profanity left him.

"So the 'og's got it," he muttered A feminine voice, calm, unmoved, came from upstairs.

"What is it, Uriah?"

The captain turned.

"Red City's in trouble, m'dear."

"Wrecked?"

"Aye."

The captain grunted and moved away.

"I misdoubt whether we'll make it over th' bar. Must be 'eavy surf."

"Still . . . ." The coast-guard frowned and scratched his chin. The captain switched on the electric lights as he reached the button, half-way up the stairs. "Still," the coast-guard went on, "you oughta try. The Red City's got five-hundred passengers."

The captain grunted, "Uhuh," as he disappeared. His wife's voice came drifting down.

" . . . an' put that woollen undersuit on. 'Tis a bitter night for steaming out in . . . D' you think you can get over the bar? Where is the Red City? Mind you take care of yourself. Come back if you find it's too dangerous."

The captain's voice replied, "Yes, m'dear." He puffed as he struggled into his clothes. He giggled, "They call us th' Pickle Fleet, fifty-seven varities. B' gosh, they always come t' us when they're in a jam."

The captain came down after a while, swathed in his overcoat. His sea-boots and oilskins were on board the Goodrich. At the top of the stairs Mrs. Jibbets watched, a weird figure in hair-curlers and red dressing-gown.

"Look after y'self, Uriah," she said. "Good-bye. An' send me a wireless how you get along . . . God bless you."

"No one else. Five hundred men, wimmin an' children'll drown if the Red City goes ashore. There's tugs racing from Astoria an' Frisco but they'll be half a day bucking this sea. You c'n make it in an hour or two."

"If I don' sink . . . 'Ere we are."

The two men were at the wharf, streaming with the rain. They went up the dripping gangway to the Goodrich. Lights were moving over the little ship. For'ard somewhere the mate was growing profane. Seamen moved by, grumbling but lively A winch rattled and coughed aft. The steam exhaust alongside the smoke-stack blew off with a soft roar that the wind tore away.

The captain went out on the bridge-deck. His voice was as unhurried, his actions were as unhurried as ever. Yet there was a note, a vague vibration to his words that packed them with meaning, with warning, that made the receivers of his orders stiffen and move, move as they seldom moved on the easy-going little Goodrich.

The mate came up the companion from the maindeck at a run.

"All right, sir. Ready?"

"Aye. Let go for'ard . . . Thank th' stars it's 'igh water. We'll go out on the turn . . . Where's th' second mate?"

"All gone, sir!" came from for'ard, from aft a moment later. Winches rattled above the shrieking wind.

"Full astern," said the captain Then, "Hard a-starboard!"

The third mate jammed down the lever of the telegraph. The answering jangle came immediately. The wheel went round. The Goodrich moved from the wharf. Again the telegraph clanged. The wheel spun. Against the rain and the wind, and with the tide, the little freighter slipped through the darkness to where the bar roared and thundered over its shallow floor.

It took the Goodrich just two hours to get out of the harbor. But for the outrushing tide she would never have made it.

Of a sudden the ship was clear and breasting mighty rollers that had been herded from Hawaii and sent in one rocking chaos to harry the coast from San Diego to the Bering Sea.

Soaring on the crests, wallowing in the valleys, swept by breaking water, misted with flung spume, the little freighter's decks were not safe for an eel to be on. Only the double life-lines saved the crew from going overside when they chanced to pass from shelter to shelter, bent on some task.

The mate came up and joined the captain and the third. The second mate was busy with a gang of men lashing and double-lashing the boats and all deck-gear. Every fireman the ship carried was in the stokehold. The saving of the Red City was a job for all hands.

Jibbets saw the liner at last. The rockets streamed up from her proud bridge. The occasional burst of lightning glistened on the streaming white sides of the pride of the coast. Helpless as she was, she still looked graceful and keen. Her boats were matchwood. Seas cascaded over her very bridge. She yawed wildly on her sea anchor and men were busy with canvas bags of oil trying to stop the crests from breaking aboard, without much success.

High in the main-rigging of the freighter a seaman waited with a heaving line. Sure was Uriah Jibbets, sure in every move he made, every command he uttered. He knew the coast, he knew the sea. He handled his ship as though there were no storm. He flung her about recklessly. He urged the engines as though they were pieces of discarded clockwork. Magnificently careless was the captain and he threaded the Goodrich between and over the mighty water hills where other ships would have been boring through them.

The freighter shot by the Red City. From her main-rigging a heaving line snaked out. The cast was short, the Goodrich's side well-nigh scraped the liner midships. But the wind tore the line sideways. It had been aimed for'ard, where the body of men crouched on the fo'c'sle-head, and it struck the bridge, amongst the officers there. A dozen hands grabbed it. Capt. Murray himself tailed on. It was passed down to the fore-deck.

Round swung the freighter, never straining on the line, always maintaining the same perilously close distance. From the stern of her a wire went dancing. It was hauled to the liner. Its bight was dropped over two pairs of bitts on the Red City's fo'c'sle-head. On the Goodrich half a dozen men used Samson line unsparingly to make sure the wire would not surge off their own bitts. Except for the brief lightning the work was accomplished in darkness, and in the blinding spume.

Slowly the freighter drew away. The wire, heavy wire that needed several men to lift a few fathoms, danced up and down like a skipping-rope. Then it tightened for an instant. The Red City came up on her sea anchor. Her crew hauled it close alongside, ready to let go again if the wire went. The liner's stewards went among the terrified passengers, locked below deck, comforting them, spreading the glad news.

The Goodrich faced the sea. The sweat was standing in great drops on Uriah Jibbet's forehead when that much was accomplished. In his hand he held not only five hundred passengers, their lives and their properties, but also the Red City and the Goodrich, his own life and the lives of his men. One mistake . . . He must make none!

There was danger that the freighter hadn't enough power. If she hadn't she would drift shorewards with the liner. Two men stood aft, lashed to the rail near the fair-leads where the hawser ran out, armed with cold chisel and sledge ready to cut.

But the Goodrich ploughed ahead. Eight hundred tons holding twelve thousand! Well was it her engines had been made in those days when men took pride in their craft. Well was it those engines were still strong and powerful. And well was it, perhaps best of all, that the gale was dropping. The freighter wallowed sickeningly, holding the leaping hawser taut, forging on at barely half a knot. But she moved and she moved ahead, to sea, away from the iron coast. And after her moved the Red City and five hundred men, women and children passengers. Those passengers had delivered themselves into the hands of sailors for safe transit. And sailors had not failed them.

Time ticked by. The cable held. The storm died. The coast receded astern. Presently dawn came gray and angry.

Capt. Jibbets made no attempt to reach any port. His main anxiety was to keep away from the coast. Had the Red City been sinking, it would have been different. But she was keeping dry inside. And soon the rescue tugs, racing from San Francisco and Astoria, would arrive.

They came about ten o'clock, the San Francisco tug first, for she had sped north with the wind and tide behind her, while the tug from Astoria had been beating all the way. Her name was the Ranger and she looked it. She was two-funnelled, squat, promising speed and immense power. Her captain, lean-faced, hawk-eyed, got his line aboard the Red City and relieved the little freighter.

When the Goodrich had taken her wire in, a sleepy-eyed, weary man called an equally sleepy wireless operator up on the battered bridge.

"T' Mrs. Jibbets, Marshfield," he mumbled. "Tell 'er th' Pickle Fleet wins."

"Pickle Fleet wins, sir?" asked the operator, puzzled.

"Aye." Capt. Jibbets swayed a little on his feet and thought ponderously. "Aye, that's enough. She'll understand . . . Now, mister mate, let's get 'ome an' ba about our lawful affairs. We'll talk of salvage later. There's two 'undred ton o' onions t' be taken to Eureka an' near fifty thousand feet o' lumber for Bandon, all waitin' in Marshfield . . . That long sea'-og'll get th' glory"—he pointed to the salvage tug—"an' we've 'ad th' work . . . Can't stay t' cuss though. Them damned onion's gotta be delivered . . . 'Ard a-port!"

The helmsman opened his weary eyes and turned the wheel. The mate, as sleepy as his captain, nodded and said, "Aye, sir. Can't let them onions wait . . . But we had th' work, damn it! We had th' work!"

[Copyright, 1927, by Albert Richard Wetjen.]

REDISTRICTING WAR BEGUN

San Francisco Legislators Prepare to Circulate Petitions When Young Signs Bill

SAN FRANCISCO, May 27. (Exclusive)—Unanimous indorsement of the proposed referendum of the reapportionment measure adopted by the last Legislature was voted last night by the members of the San Francisco delegation in the Senate and Assembly.

In addition to adopting a resolution favoring the circulation of referendum petitions as soon as Gov. Young has signed the bill, which he undoubtedly will do, the group took steps to co-operate with the San Francisco Republican County Committee and with other local organizations in the move to block the redistricting measure and to cause it to be submitted to the voters for a review at the November, 1928, general election.

The reapportionment act adopted by the Legislature in conformity with the so-called Federal plan redistricting measure, No. 28 on the ballot last fall, would restrict the delegations from San Francisco, Los Angeles and Alameda counties to a single Senator each, San Francisco losing six Senators, Los Angeles seven and Alameda county three.

On motion of Assemblyman Williamson, the local legislators declared themselves in favor of a referendum and on the suggestion of Assemblyman Flynn, Senator Crowley, chairman of the delegation, named Senators Fellom, Maloney and Gray, and Assemblymen Hornblower and Levy as a committee to draw up the referendum petition and draw up the referendum petition and to confer with other organizations to interest them in the circulation of the petitions.

Sixty days remain in which to circulate the petitions and approximately 55,000 signatures will be required.

DAUGHTER-IN-LAW SUES OPIE READ FOR $50,000

CHICAGO, May 27. (Exclusive)—Opie Read, author, was sued for $50,000 today by his daughter-in-law, Mrs. Beatrice Marcus Read, who charges that he alienated his son's affections from her. She also filed a separate maintenance suit against her husband, Guilford Read. Mrs. Read is a former film bathing beauty and cabaret dancer.

Long-Distance Television Test Made in Britain

(Copyright, 1927, by New York Times)

LONDON, May 27. (Exclusive)—A successful television test was arranged by the Daily Mail and carried out by John L. Baird last night over 438 miles of telephone line between London and Glasgow. It is said this eclipses the 200-mile test in April between New York and Washington.

The experiment was a preliminary to a trans-Atlantic effort at television to be made shortly. Two ordinary postoffice lines were used. The conversation was carried on over one line and over the other was sent the television transmission. Images of the speakers and their movements in London could be distinguished in Glasgow.

"The improvements I have now effected," said Mr. Baird, "make it mainly a question of greater power to be able to see a person or scene thousands of miles distant."

Superb Routes of Travel

Save a Day to Portland

Faster time than ever before between Los Angeles and the Pacific Northwest. 6 hours quicker to Portland on Southern Pacific's fine new *West Coast* 2½ hours quicker to Seattle.

A swift, comfortable interesting journey via Sacramento and the new Cascade Line in Oregon thru a region of thrilling scenic splendor.

The *West Coast* leaves Los Angeles at 6:05 p.m., arriving Portland at 9:25 a.m. the second morning. It carries standard and tourist sleepers, observation car with lounge and large open platform, and coaches. Delicious meals in the diner. Also, through Pullman without change to Seattle, arriving there 7:15 p.m. Similar service and speed returning.

From San Francisco, the new, extra-fare *Cascade*, the *Shasta*, the *Oregonian* and special low-fare coach train (every Wednesday and Saturday San Francisco to Portland—$15 one-way fare). Ask about this service. You can leave Los Angeles at 7:50 a.m. on *San Joaquin Flyer*, connect with *Shasta* at Davis, arriving Portland the next afternoon. Day-coach service all the way, if you wish, with only one night on the train.

$54.50 roundtrip to Portland; $65.25 to Seattle—reduced summer fares. Plan vacation trips to the Northwest. See the whole coast this summer.

West Coast Southern Pacific

Ticket Offices:
312 W. Seventh St. 11475 Broadway
Sixth and Main
Main Floor Pacific Electric Building
Subway Terminal Bldg.
Station 5th & Central MEtropolitan 2000

Steamships

Temporary Sailing Schedule

To permit a special overhauling in preparation for summer business the S. S. Yale has been withdrawn from her regular run for a short time.

During this period the S. S. HARVARD and the liner S. S. CALAWAII will maintain the following temporary sailing schedule:

SAILINGS

To San Francisco

S. S. HARVARD

Thursdays and Sundays

S. S. CALAWAII

Tuesday and Saturday

—leaving Los Angeles Harbor at 4 p.m.

To San Diego

S. S. HARVARD

Wednesdays and Saturdays

—leaving Los Angeles Harbor at 3 p.m.

Meals on daytime trips and meals and berth on overnight trips, are included in low one-way and round-trip fares. Boat train leaves P. E. Depot one hour before each sailing. WATCH for announcement of resumption of regular sailings! For full particulars—

Los Angeles Steamship Co.

730 So. Broadway. Tel. VA. 3421
6723 Hollywood Blvd. GL. 5505

NEWS OF SOUTHERN COUNTIES

...NITURE MEN CONVENTION

...Topic of Interest New State Enactment

...of Sessions Deal With ...ntifying Home.

...h and South California Well Represented

...BEACH, May 27.—One of the ...ters of interest at the con... of the Retail Furniture As... of California, which opened ... session at the Hotel Break... morning was the recently ... State law designed to pro... the public from unscrupulous ... dealers.

...by regulates the manufac... of mattresses and upholstered ..., making it a crime to con... ...grade materials under fine ... without appraising ... purchasers of real con...

...ations of California, north ... ...ere well represented at ..., Frank B. Runyon of ..., secretary of the north... ..., and E. C. Mitchell of Los ...ntary for the southern ... both playing prominent ... S. C. Bunster of San Fran... ...-president, is presid... ...ntion in place of A. H. ... Angeles, absent on a ...

...ntion were welcomed to ... this morning by James ...ident of the local Cham... ...erce. Although the con... ...is largely technical ... the theme of the con... ...was held today, deals with ... of the home.

...ing tour of the city and ... on the municipal course ... ...ession of tomorrow's enter...

...t Clears ...lare County ...rash Mystery

...May 27.—Mystery sur... ...automobile accident at ... ...ro crossing in Exeter last ... ...resulting in instant death ... ...serious injury of an... ...disappearance of a third ... companion was tak... ...morgue and the other to ..., is believed to have been ...ording to local authori...

...ed man threw no light ... ...ident, declaring he knew ... dead man nor the one ... ...escaped, claiming he had ... up on the road and giv...

...San Francisco of Marion ... William Perry, is believed ... up the mystery, Wil... ...being the name given by ... man while in the hos... It is believed the dead ... George Murphy, with a ... record. Puss also is ... a prison record.

...believed the trio were high... ...whose combination was ... by the accident here.

...A LINDA WATER LEVELS LOWERED

...LINDA, May 27.—Though ... heavy rains raised the water ... this section above where ... has for a year at this time, e... fall has already been ... a serious condition again ... Lewis, super... of the Yorba Linda Water ... in a statement issued to... who thought that a ... season would relieve our ... see due for consid... ...ent," Mr. Lewis ... heavy rainfall of the past ... done much to raise the ... underground water sup... ...supply has started to ... earlier than usual."

...BEACH SEWER ...ON TO BE DECIDED

...BEACH, May 27.—This ... in reference to the met... ...sewer system will be de... ...Thursday morning. ... City Council is ... meet with members of ... Council-elect and discuss ... of whether Long Beach ... its own sewer sys... ...farms with other dis... ...metropolitan plan. The ... of the two Council... ...will be attended by ... of Signal Hill, as well ... Long Beach City Manager, ... and City Engineer. ... was determined upon to... ...the City Council, following ... that body by A. K. Warren, ... engineer.

...RIZES FOR FOOLISHNESS

...ento Lions Club Carries Off Honors in Hokum Contest at Riverside Convention

...ENTO, May 27.—Sacramento carried away honors at the district ... contest for the Lions convention at Fairmont Park last night. ... leader led his squad through the hokum and foolishness that ... a preponderance of roars from the hundreds gathered to enjoy the ... and other delicacies spread before them at Riverside's play-

...State controller and ... third vice-presi... ...of the judges made a ... speech and gave Strater ... a bell-twister's costume. ... Bill Strel and Dr. ... Goodfellow of Los An... ...the other judges.

...exhibited a string of wien... ...that meals should be ten ... He displayed the heart ... a large heart-shaped candy ... the heart of a Los Angeles ... a very small affair. He told ... fasting fat and reduc... ...by poking his ... an album to show how ... his ancestors, Shakes... Queen Elizabeth, Ad... ...ape-man. His best song ... Only a Chiropodist's ...Daughter, but She Knew her Bun...ions."

Pomona club appeared 100 per cent on the streets today, marching in a long parade behind a red-suited band of drums and brass. With their colors and "100 per cent" war cry they tramped straight through sedate Mission Inn to the patio, taking complete possession of the scene until quelled by Governor Strel's gavel.

The inspirational address of the session this morning was given by Dr. Walter Dexter, president of Whittier College. Afternoon addresses were made by Dr. Norman Henderson of Redlands, past district governor, Wisconsin, and by Will C. Wood, State Bank Commissioner, speaking on "Education from a New Point of View."

The evening saw most of the delegates and their ladies at the district governor's grand ball at the municipal auditorium in San Bernardino.

COWBOY AVIATOR FOSTER INDIAN

Adopted by Sioux Tribe at Riverside

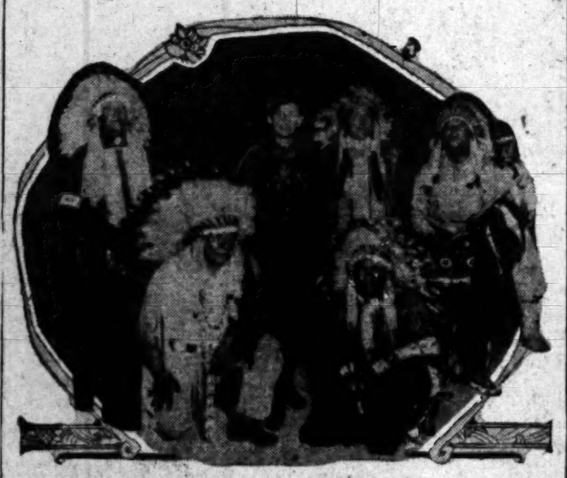

Participants in Great Powwow

Roman Warren, in center, made "Redskin" by Tribal Rites.

RIVERSIDE, May 27.—Roman Warren, "The Cowboy Aviator," has been formally adopted into the Sioux Indian tribe. The weird ceremony was conducted last night at a great powwow at Warren's Purple Sash Ranch.

Nearly 1000 persons witnessed Chief Standing Bear administer the rites which make Warren an honorary member of the great Indian tribe, and give him access to all the Indian tribes of the United States.

Princess White Dove assisted Chief Standing Bear in the peace pipe ritual, and gave an Indian dance. Snake dances and war dances, with ceremony of burying the hatchet, were performed about the fire. There were more than thirty red men in the ceremonial group.

Teacher Weds in Schoolhouse, Pupils Attend

VENTURA, May 27. — An event, the most unusual of its kind in the history of Ventura county, occurred this afternoon when Miss Ola Sunshine Thomas, 23 years of age, of Simi, teacher of the Conejo school on the State Highway near the Los Angeles county line, was married at the schoolhouse to Milton Homer Havens, 26, rancher of Simi. The wedding came on the last day of school, and Miss Thomas's thirteen pupils took some part in the ceremony. Two of the older girls acted as bridesmaids, one played the wedding march on the school organ, four acted as ushers, one as ring-bearer and another as flower girl. Two of the students constructed an archway in the school-room under which the couple were married, and the students decorated the schoolhouse with gold and white flowers in honor of the occasion.

AGED WOMAN STRUCK DOWN BY AUTOMOBILE

LONG BEACH, May 27.—Mrs. Nettie C. Alden, 64 years of age, was still unconscious at St. Mary's Hospital here this afternoon, as a result of having been struck down by an automobile last night at Atlantic avenue and Eleventh street. Mrs. Alden's condition was said by physicians today to be serious. She sustained a fracture of the skull, and this injury, combined with her age, may cause her death, it was said. The woman, who lives at 1102 Linden avenue, was crossing Atlantic avenue when she was struck by an automobile said by police to have been driven by J. R. Sanders of Signal Hill. Sanders took the injured woman to the hospital in his car.

HUSBAND'S HEIRS SUE WIDOW FOR SHARE

SANTA ANA, May 27.—The $28,000 estate left by the late Lydia C. Paddack was involved today in a suit filed in Superior Court by three of her husband's heirs, who claim ownership of three-tenths of the estate, or $2800 each. The three plaintiffs are C. C. Paddack, Mary P. Barker and E. H. Paddack, brother, sister and nephew, respectively, of the late William Paddack, husband of Lydia Paddack. The suit is filed against John P. Williams, executor of Mrs. Paddack's will, and the three trustees of the estate, Williams, Clara Williams and B. J. Ness.

Speaker Tells Kern County to Cut Tax Levy

BAKERSFIELD, May 27. —Kern county could reduce its tax rate without reducing its annual budget of expenditures. Such was the report made last night by Roland A. Vandergrift, director of research for the California Taxpayers' Association in reviewing a summarized statement of a recent survey of tax conditions in this county. The statement was made before directors of the Kern county unit of the State organization at an annual meeting held in Kitejon Hotel, and was based on six weeks' study of 1925-26 expenditures and taxation here.

An ever-increasing surplus in the County Treasury, which already is unnecessarily high, was pointed to by the tax expert as an indication that the county of Kern should declare an extra dividend to its stockholders, the taxpayers, through the medium of a tax reduction.

"Fund balances carried forward from 1925 amounted to $3,422,853.94. The total of other receipts amounted to $6,108,843.28, making a grand total for receipts of $9,531,697.22. The fund balance brought forward was 35.91 per cent of the inflow and the fund balances carried forward to 1927 amounted to $3,710,744.87, or an increase of $287,890.93 in surplus." So reads the report.

BAKERSFIELD HAUL DISSOLUTION FILED

BAKERSFIELD, May 27.—Application for the dissolution of the $300,000 Southern Hotel Corporation of Bakersfield has been filed in the Superior Court and will be heard by Judge H. A. Peairs on Thursday, June 30, next. This is taken as being one of the first legal steps toward the construction of the new Bank of Italy Building on the property now occupied by the Southern Hotel. It is expected, though without official confirmation from Bank of Italy officials, that work of razing the hotel building may be started within five or six months.

FAVILLA TO BE TRIED

BAKERSFIELD, May 27.—Giuseppi Favilla will be brought before a jury of his peers for trial on a murder charge the 31st inst. Service on a drawn jury has been reported by the Sheriff's office. Favilla is alleged to have beaten W. E. Fussell about the head with a hoe. Fussell, after a long period of unconsciousness, died.

Plan Opening of Edgewater Club at Once

SANTA MONICA, May 27. (AP)—Edgewater Club, closed several months during a series of attempts to adjust a tangled financial condition involving large amounts of money, is to be partially reopened at once, following a gathering of membership holders last night at the club, foot of Pico Boulevard, Santa Monica.

The palatial building was sold recently by Referee James L. Irwin to the Winter Construction Company, builder, and one of the conditions of the sale gave the members an opportunity to purchase their club.

The holding company which launched the club is in bankruptcy, and the plan now being worked out calls for payment of all creditors in full and for protection of the members. The organization has 2500 holders of memberships, and at last night's meeting an agreement was reached with the Winter company whereby gradual reopening will be undertaken. At first the ground floor and beach facilities are to be made available to members, and later, if the plan succeeds, the plunge and other units will be opened.

At last night's membership meeting the following board of governors was approved: W. H. Atkins, Glenn B. Glass, S. A. Bishop, James Bishop, W. P. Batte, S. W. Crabill, George A. Pannell, A. Carman Smith, I. H. Smiles, Harry H. Ham, B. H. Parker, Don Francisco, J. P. Fitzgerald, Lyman Clark, E. M. Gore, W. L. Frost, Charles N. Conant, Charles S. Hudson, Sylvester L. Weaver, Ingle Carpenter, Ferdinand L. Bain, Norman Chandler, A. V. Mulin, Frank Meline and Judge William S. Baird.

Rattler Cause of Riot Call to Glendale Police

GLENDALE, May 27.—Taking down the telephone receiver shortly before noon for what he thought would be merely another routine call, Desk Sergt. John D. Cole was galvanized into action by a woman's voice at the other end of the wire telling him in frantic accents that there was a huge rattlesnake coiled in her garden alongside her home on Virginia avenue, and asking him to rush out a squad of policemen armed with sawed-off shotguns and other deadly weapons, to exterminate the snake.

Sergt. Cole had no officers around the place just then, so he advised the woman to rally some of the brave men of the neighborhood and try to kill the snake, promising that he would send reinforcements as soon as possible.

At the latest accounts half the people in the neighborhood were out, stepping gingerly around the clumps of weeds, but no sign of the snake could be found.

World's Orange Packing Championship Winners

Speed Wins Them Title

Miss Marjorie Richards, left, and her team-mate, Miss Eva Christensen of the Red Fox Orchards of Orange, winners of first place in the world's championship Orange packing contest at the California Valencia Orange Show. Miss Richards is also the world's champion packer.

NEW LAW EXPECTED TO PROD CUPID ALONG

VISALIA, May 27.—Cupid is expected to do a "land office" business in Tulare county leading couples to the altar, according to Miss Gladys Stewart, Tulare County Clerk in charge of the marriage license bureau. Miss Stewart reports a veritable deluge of questions relative to the "three-day" law, some from anxious brides-to-be and many from ridegrooms-to-be. The new California law requires after July 1 that couples file notice of intention three days before the marriage license is issued. Couples seeking licenses will have to wait three days after filing notice of intention. Thus, it is believed, many prospective summer brides will decide that June is the best time and hurry their preparations.

MELON EXCHANGE FORMED

Cantaloupe Growers of Imperial Valley Organize for Purpose of Stabilizing Marketing of Crop

BRAWLEY, May 29.—Successful organization of the new Imperial Valley Cantaloupe Growers' Exchange, formed to stabilize the marketing of the valley's huge melon crop this season, was assured today when growers sponsoring the plan declared that the owners of over 20,000 acres of cantaloupes had signed articles of agreement.

Two central offices are to be established, one at the Planters' Hotel in this city and the other at the Barbara Worth Hotel in El Centro.

Growers have agreed to pay the exchange $15 a carload for its service in handling shipments. If this assessment exceeds the actual cost of operation the surplus is to be returned to the growers at the end of the season.

Claude A. Brown, who has been identified with the industry for several years, has been selected as manager of the exchange.

Yesterday's shipments of melons amounted to 150 cars, bringing the season's total to 955. That cold weather has seriously retarded the maturing of the crop this year is indicated by the fact that over 4000 cars had been marketed on this date a year ago.

The price continues to hold up to a profitable level, and the shippers declare that the melons are the best that have been shipped out of the valley during a five-year period.

PUPILS PRESENT COLORFUL PROGRAM

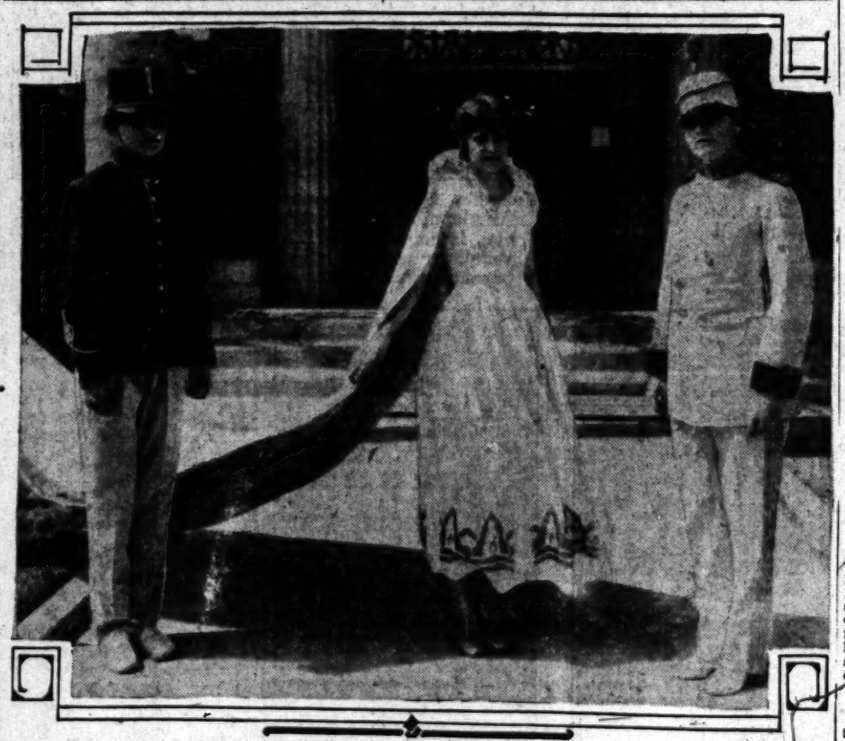

Queen and Attendants

INGLEWOOD, May 27.—Hilma Pearson as May Queen presided over an assemblage of a thousand girls at the most brilliant and colorful May Day program in the history of Inglewood Union High School, held this afternoon on Badenoch Field. The great open-air production was under the direction of Miss Mildred M. Strohl, head of the Girls' Physical Education Department of the school.

The queen was attended by a prince, in the dainty person of Dorothea Snyder, in a dazzling white uniform, and the prince's aide-de-camp was Marian Freeland. The prince was attended by a detachment of Zouaves in striking uniform.

More than 600 girls took part in the mass drill around three tall Maypoles, and other features of the day included a most amusing and spectacular Scarecrow dance, a fiery and agile Zouave dance French, Dutch, Swedish, Irish lilt, Jap parasol, Clown, Spanish and flower dance, all in costume characteristic of the country, all of the dances and drills being given in honor of the May Queen.

WIFE LOSES IN DEED SUIT

Court Rules Against Estranged Spouse of Capitalist of Ontario Who Filed Claim to Home

SAN BERNARDINO, May 27.—Mrs. Sari Frankish, estranged wife of Charles Frankish, aged Ontario capitalist, today lost her court attempt to regain possession and title to the Frankish home in Ontario which she occupied as a bride two years ago.

Superior Judge Charles L. Allison ruled that a deed to the Frankish property which was presented to Frankish and his bride on their wedding day by officers of the Frankish Company was invalid because it wasn't signed by Emil H. Strohl, secretary.

Hugh Frankish, a son of the capitalist, testified that he had signed the document under a provision that it must be signed by the secretary to be executed. The court also ruled that there had been no delivery of the deed, which Mrs. Frankish stated she gave to her husband the day following their wedding with instructions that it be placed in safe keeping.

Frankish, now in France on an extended vacation, filed a deposition in the court stating that he had ordered the deed destroyed.

Mrs. Frankish, twice estranged from her wealthy husband, named the Frankish Company and the capitalist's son as defendants in the suit to recover possession of the property. Mrs. Frankish, thirty years younger than her husband, was twice married to the capitalist, their first marriage being annulled by the capitalist, who introduced evidence showing Mrs. Frankish was the legal wife of a Massachusetts business man when she became his mate. Later Frankish and his bride were married at Ontario.

Frankish left for Europe several months ago.

RESIDENCES ROBBED IN HUNTINGTON PARK

HUNTINGTON PARK, May 27.—When A. T. Borst and family returned to their home during the evening, they discovered that a burglary had been committed. Some one had entered the home and stolen $1.75 from a small bank, and also 50 cents in postage stamps. At the George Riedich home, during the absence of the family some one entered the place and stole two watches and a string of beads. Entrances to both residences were made by use of pass-keys.

SMITH JURY FAILS TO REACH VERDICT

EL CENTRO, May 27.—After declaring that they were hopelessly deadlocked, the twelve jurors empanelled for the trial of Walter D. Smith, Imperial City Treasurer, accused of embezzlement, were discharged at 5 o'clock last night by Judge A. C. Finney. According to their statement to the court, the jury members stood 8 to 4 for conviction. Dist.-Atty. Elmer Heald has asked that a date be set for a new trial.

GRADUATING CLASS SPEAKER CHOSEN

HUNTINGTON BEACH, May 27.—Seymour I. Stone, principal of the Franklin Junior High School, Long Beach, has been selected as the speaker at the graduating exercises of the local grammar school June 9, next, it was announced today by A. P. Shibley, superintendent of schools, and Miss Henrietta Horne, principal of the Central school.

SCOUTS PLAN OUTING

LEMOORE, May 27.—The Boy Scouts of Kings county are concluding their activities with the close of the high and grammar schools next week and preparing for the usual summer hikes and other outdoor activities. A court of honor for local Scouts will be held in Legion Hall on the night of June 7. The Y.M.C.A. boys held a swimming meet at the natatorium in Hanford, with participants from all the county groups, preparatory to the opening of the Y summer camp at Lake Sequoia June 14.

Fires in Kings Believed Set by Incendiaries

STRATFORD, May 27.—Big fires in the grain fields and pasture lands of the plains west of here the past few days were set by incendiaries, is the opinion of Fire Warden J. W. Griswold, after investigation.

The first fire near Coalinga Wednesday resulted in a $500,000 loss and the death of a fire fighter. The same day seventeen miles southwest of here there was another small grain fire, and yesterday there was still another fire, and a bad one, which burned over seven sections of grain and pasture land in the Kettleman plains, west of here and south of Coalinga.

The Kettleman blaze started at 8 o'clock in the morning and burned till 3 in the afternoon, despite the efforts of Fire Warden Griswold and a large number of ranchers from Sunflower Valley and Tar Canyon.

The largest losses in the fires were in grain by the Big Boston Land Company, and Joseph Moran of Huron, some $40,000 for each, but many small farmers who had planted and were about to harvest good crops lost all, as they were not insured. Investigation for criminal incendiarism is in progress.

HORTICULTURISTS ELECT

VISALIA, May 27. — Frank R. Brann of Visalia, Tulare County Horticultural Commissioner was elected president; A. E. Morrison, Sacramento, vice-president, and Fred P. Boullard, Fresno, secretary of the county horticultural commissioners of the California Association in session here. Meetings today and tomorrow are being held in Giant Forest, Sequoia National Park, the delegates having motored to the big trees late yesterday. George H. Hecke, State Director of Agriculture, is in charge of the meetings. A number of the delegates are accompanied by their wives. Many of the party are making their first visit to Sequoia National Park.

SCHOOL NAMES PRINCIPAL

HANFORD, May 27.—E. E. Wahrenbrock, for the past eight years a member of the faculty of the high school in this city, has been appointed principal of the Parlier Union High School. He is a graduate of the University of Southern California and was selected from a field of forty candidates. He will fill a vacancy at Parlier caused by the resignation of G. W. Cuthbertson, who goes to Dinuba as principal of the high school there.

RED-LETTER DAY AT CITRUS SHOW

Visitors Entertained from All Sections of State

Entertainment Program Given by Film Celebrities

Former Attendance Records Expected to be Broken

ANAHEIM, May 27.—Today was one of the big red-letter days at the California Valencia Orange Show, thousands of visitors arriving from all sections of the State to attend the big program featuring some of the most prominent motion-picture stars of filmdom. Although no details had been given out in advance regarding just what novel stunts would constitute this program, from what little did leak out an evening of thrills and excitement was predicted. That these predictions were not exaggerated was demonstrated by the tremendous outbursts of applause that greeted every number.

The program was arranged by Billy Leyser and Duke Orbach, well-known Hollywood publicity men.

During the program, the silver trophies and other prizes were awarded Miss Marjorie Richards, world's champion packing packer, and the champion packing team from the Red Fox orchard of Orange.

With only two days more to run, Saturday and Sunday, the show this year has already broken all attendance records and when the final returns are in Sunday night it is expected that the total attendance will double that of any previous year.

Much of the success and the universal interest and enthusiasm the show has created are due to Manager George B. Reid, who has worked day and night to keep the machinery well oiled so that nothing would mar this great summer classic.

That his work has been appreciated is evidenced from the many congratulations he has received from all sections of the State as well as offers from other communities who desire his assistance in putting on shows and pageants of their own.

Saturday will be another big day ending with a big Valencia Mardi Gras Revel. Many of the visitors will be present in costume and following a parade around the exhibition tent, prizes will be awarded those best representing characters from "The Enchanted Story Book" the motif of the show this year.

Sunday will be dedicated to relief of the thousands of victims made homeless by the great Mississippi flood. Half of the proceeds received will be donated to this work and from advance sales it is expected that the relief fund will receive many thousands of dollars. Besides aiding the flood sufferers, this donation will be an appreciation of the support given the show by the newspapers of Southern California and will be turned over to the Red Cross in the name of these papers.

San Clemente Aroused Over Death of Seals

SAN CLEMENTE, May 27.—Much feeling has been aroused here over the wanton destruction of seals which make their home on the picturesque rocks close to the shore. During the past month nearly twenty-five carcasses of these animals have been cast up on the beach, causing a storm of protest from everyone here.

This vandalism was brought to the attention of Ole Hanson who at once caused notices to be posted offering a reward of $50 for information leading to the arrest and conviction of the guilty parties. He also sent two telegrams, the first to Senator Samuel Shortridge and the second to the Fish and Game Commission at Sacramento notifying them of the shooting of the seals and asking for protection for them.

OJAI SOON TO HAVE GAS CONNECTIONS

VENTURA, May 27.—Work will begin on laying of gas mains to Ojai within sixty days, according to officials of the Southern Counties Gas Company, whose application for a franchise was accepted by the Ojai City Board of Trustees. The Southern Counties Gas Company made application for the sale of a franchise enabling that corporation to serve the community with gas, and favorable action was taken without opposition. At the same meeting Attorney Frank Orr, acting City Attorney in the absence of Louis Drapeau, presented on behalf of the Ojai Power Company, two applications for the sale by the city of franchise privileges, one covering the distribution of water, the other of electricity.

RIGHT CHARGE, WRONG MAN

Herman Miller, Capitalist, and Jack Muller, Former Convict, Mixed in Forgery Case

POMONA, May 27.—Stating that the case was unique in his fifteen years of court experience, Dep. Dist.-Atty. Frank Ey appeared this afternoon before Justice White's court and asked dismissal of charges of passing worthless checks against Herman Miller, 30 years of age, Los Angeles and Pasadena apartment-house owner, and requested that the charges be placed against Jack Muller, 38, ex-convict, forger, bad-check operator, suspected bandit and attempted jail breaker.

Muller now is serving a ninet-day sentence in the Los Angeles County Jail for passing worthless checks.

Although, after ceaseless effort a strong case had been built up against Miller, through handwriting experts and victims, Attorney Ey stated that all charges against Miller were unfounded and that similarity in appearance had caused Miller to be arrested instead of the ex-convict.

The check charge came as a result of a bad check passed on Ernest Lieberman and brother of this city on February 12, last, and given in payment for merchandise by a man signing his name as Herman Miller. Issued on a local bank, it was found valueless.

Apprehended in Los Angeles, Miller's handwriting was declared by Milton Carlson, Los Angeles handwriting expert, to be identical with that on the check and his arrest followed.

The mistake was found when investigators found the resemblance between the two men while searching through the rogues' gallery in Los Angeles. Immediate investigation disclosed that a mistake had been made and resulted in today's novel court action.

After Attorney Ey had presented his appeal for dismissal of the case against Herman Miller, charges were placed against Muller, who had been brought here for arraignment. He was immediately arraigned and remanded to the County Jail in lieu of $3000 bail pending trial in Superior Court.

First Photographs of Latest Aqueduct Dynamiting

The three photographs below, showing scenes at the wreckage of the Los Angeles aqueduct in No Name canyon and the construction camp which was erected in less than six hours after the blast had broken the siphon, were by George R. Watson, Times staff photographer, who with reporters was rushed to the scene of the dynamiting by "Outdoor" Franklin of the Howard Automobile Company in his Buick coach. The trip of 350 miles was made in just seven hours running time.

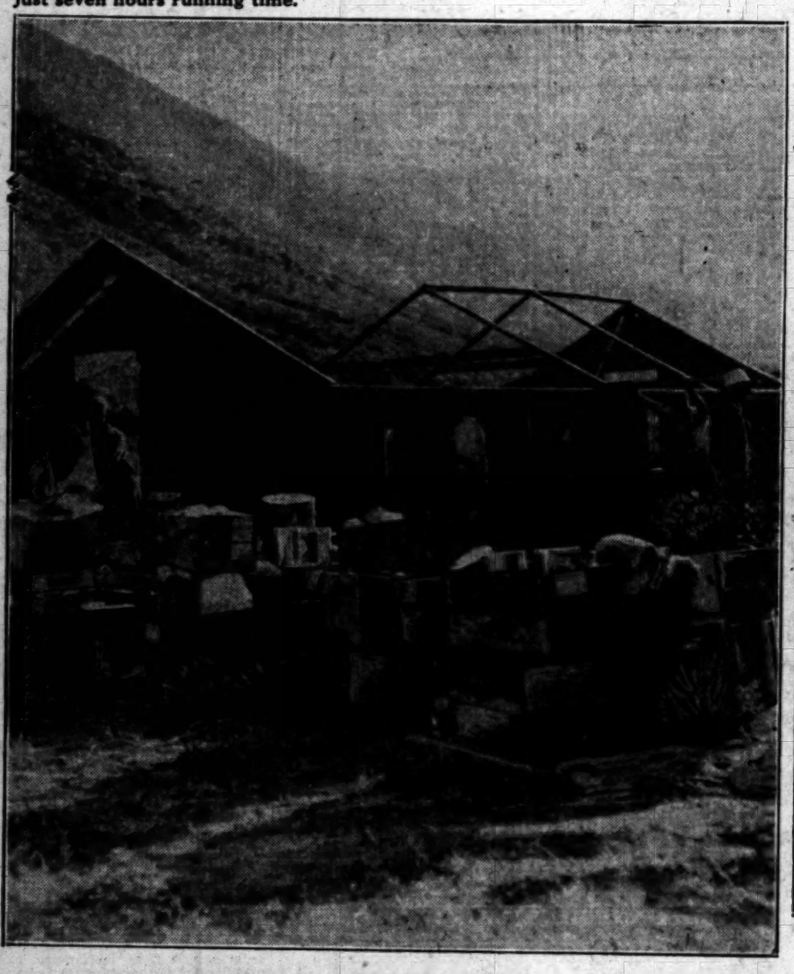

Emergency Construction Camp is Erected.

H. A. Van Norman, Field Engineer of the Water Department, Directing Reconstruction.

Where Aqueduct Siphon Was Dynamited.

American Legion Post Colors Presented by "Times" to the Huntington Park post, will accompany Southland delegation of Legionnaires to Paris convention. Photo shows A. L. Parker, circulation manager of "Times," presenting colors to Col. L. L. White and David Young. (Times photo.)

A New Collection of Desert Camera Studies by Mode Wineman was opened to the public this week at Southwest Museum. The studies, one of which is presented above, is said to represent some of the finest work of the well-known Pasadena camera artist.

Forsaken by Hard-Hearted Mother, a baby Indian Antelope born at the Washington Zoo a short time ago, is being fed by keepers from a bottle. The youngster doesn't appear to miss his heartless parent. (P. & A. photo.)

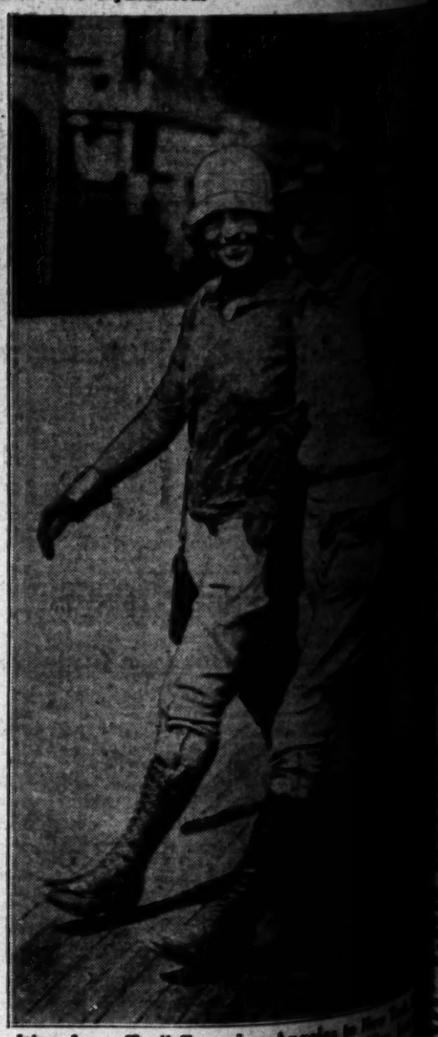

It's a Long Trail From Los Angeles to New the Misses Anna Holmes and Mae this city, completed it this week. California girls as they appeared at New York. They'll walk home, too. Newsphotos.)

Another Prize Beauty from the Ziegfeld collection, Miss Mildred Richardson (above) became bride of Walter J. Hill of rail family, recently. (P. & A. photo.)

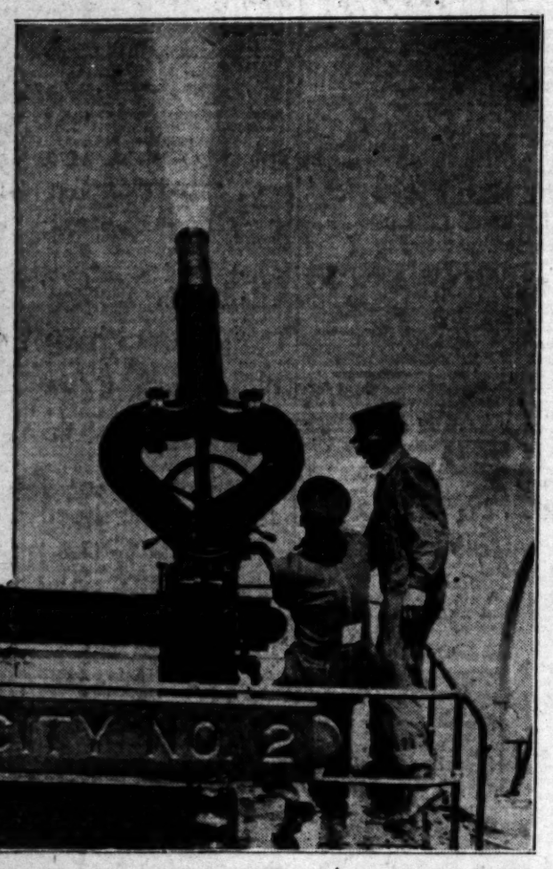

More Than 3000 Gallons of Water a Minute May be Projected through the six-inch nozzle pictured above in action aboard the Los Angeles No. 2, city's new fireboat, which is said to be the most powerful in the world. A total of 12,000 gallons a minute may be directed against a blaze from water "rifles" comprising the boat's "armament." (Eyre Powell Press Service.)

Sleeveless Waistcoat and tucked skirt are features of this latest tip from Paris on sports wear. Stripes on jumper are of red and white. (P. & A. photo.)

Real Sea-Going Bathing Beauties will take part in the water sports carnival at Venice on Memorial Day. The four young ladies above, who possess both pulchritude and natatorial ability are Hilda Peterson, Marie McDonald, Renea Whitney and Mickey Reese.

...ORT LICENSE ...ES INCREASED

...rnor Signs Baker Bill Doubling Rates

...s to Propagation of Game and Fish

...Certification Measure Also Becomes Law

...MENTO, May 27. (AP)—Gov. ... today signed Senator Baker's ...ing the annual fees for ... and hunting licenses. The ..., does not go into effect ...ary 1, 1928, that date be... in the measure.

... the new law, hunting li... by residents over 18 years of ... is increased from $1 to $2. ... hunters still will be al... game for the orig... fishing license fees for ... 18 also is increased ... $2, and from $3 to $5 for ... under 18 need not, ... obtain a license.

...BETTER SPORT

... is made in the bill that ... five years, beginning ..., when the law goes ... the Fish and Game Com... spend not less than ... increased funds re... hunting licenses in leas... game refuges ... shooting grounds, which ... by a game refuge ... shooting grounds advis...

... sponsored by the Fish ... Commission and in ex... its provisions for the Gov... ... before approv... commissioners pointed out ... would raise approxi... annually in added ... fees for use in ... and game for the ... commission disclosed ... thirty additional ... be held to more ade... fish and game, to ... for land for the game ... spend $15,000 for main... game farm and to ... for its own ... plant more trout fry and ... the lakes and streams ...

...WORTH MORE

... in signing the bill said ... that in the end, if the ... properly administered, the ... the State will receive a ... return on their $3 li... he said, now ... on trips in search ... and wild game and, he ... if by the spending of $1 ... can be assured of ... and a limit catch of ... they will be well re... satisfied.

... also signed a bill by ... Young of Los Gatos ... from 10 to 5 per cent ... paid private per... sale of hunting and fish...

...NOMERY MEASURE

... of stations at the ... shipping centers for ... and State certification of ... of farm products was ... today, with the ap... Young of a bill spon... the Legislature by Assem... Benjamin F. Peach of Paso ... bill creates the Director ... as the administrator ... and provides for a $27,500 ... fund to meet the expense ... until such time as fees ... the farmers are suffi...

... signed by the Governor ...

... Bill No. 1175, Noyes, ap... $650,000 for a causeway ... Yuba and Yolo coun... spanning the Sutter by...

... Bill No. 851, Roland, ... the fees previously re... optometrists for registra... their certificates with coun...

... Bill No. 1201, McPher... unlawful shooting of wa... from small boats in open ... the bay region and lower ... Valley.

...LAW ALTERED

... Bill No. 940, Weller, pro... ... fees on live stock or ... conditional sales contracts ... persons not parties ... acknowledged and re...

... Bill No. 794, Gray, making ... amendments in law relat... to insurance com...

... Bill No. 897, Chamberlin, ... procedure for the or... county fire protection ...

... Bill No. 900, Chamberlin, ... power of the court in ... estates.

...CATES ...BILLS

... May 27. (Exclusive) ... "will go to the morgue ... compartment box during ... of the bill-signing pe... ends June 3," Gov. ... said today. The Gov... signed more than 800 ... have passed on to ... Legislature and he ... less than 860 in all ... Anxiety concerning ... shared by them and still ... shown by Gov. Young, ... many legislators to the ... tourists as far south ...

... important bills, including ... appointment measure, the ... license bill, Wagy weight... ... for motor vehicles and ... commission bills, are ... Governor's basket.

...ch Fight ...ge Action ...y Riot Squad

... May 27. (AP)—A arrest ... of the Eastern Presby... among its members ... to consider ask... ... of their pastor. ... last night by a riot ... man was slightly injured ... and two were arrest...

... charges of disorderly conduct. John ... a member of the church, ... started when Calvert ... concerning the pastor, ... Burrows. The other ... was William S. Pool. ... men and women who ... as the fighting was in ... fan, Chisholm's ... the fighting the members ... confidence in their pastor,

League Sending Two Observers to Pacific Meet

HONOLULU, May 27. (AP)—The Institute of Pacific Relations has been advised by the League of Nations that two League representatives will be sent to the institute's second convention here in July as unofficial observers. J. Merle Davis, secretary of the institute's central committee, said this will be the first time the League of Nations has sent representatives to such a conference.

WOMAN ADMITS KILLING

BALTIMORE, May 27. (AP)—Miss Mabel Swan today confessed, authorities say, that she shot and killed her landlord, Daniel Mosser of Keyser, W. Va., yesterday when he threw a brick at her.

BALZAC HELD TOO NAUGHTY

SAN FRANCISCO, May 27. (Exclusive.)—Book dealers and customs officials are so completely deadlocked in a wrangle over what constitutes obscenity in literature that the "buck has been passed" to Gen. Lincoln C. Andrews. The trouble developed because John Toland, custodian of seized merchandise, refused to allow shipment of volumes he considered salacious and was backed in his refusal by Raymond Wilcox, official censor of the customs department. Collector Hamilton has washed his hands of the entire affair.

Honore De Balzac's "Droll Tales," with illustrations by Jean De Bosschere, is under the ban.

"That's classical literature," object the book sellers. "It's naughty," retorts Censor Wilcox.

Although Edward Bellamy's "Looking Backward" is a novel of considerable repute, his "Liberality," when bulked in with four volumes on birth control, is open to contamination, and customs authorities can't take a chance on its remaining pure in transit, Wilcox rules.

TRIAL OF EX-BRITISH OFFICER UNDER WAY

LONDON, May 27. (AP)—Trial of the former British naval officer, Lieutenant-Commander Colin Mayers on charges of illicitly obtaining naval plans, sketches, documents and information calculated to be useful to an enemy opened today in Old Bailey Court.

HOBO KING REACHES MANILA

MANILA, May 27. (AP)—Dr. James Eads How, known in the United States as the "millionaire hobo," arrived here today to organize insular hoboes, if there are any.

Kellogg Shows Interest in Plan for Peace Pact

WASHINGTON, May 27. (AP)—Secretary Kellogg read with interest today a letter from Robert Underwood Johnson, director of the New York University hall of fame, urging that negotiations be opened between the United States and France for a treaty of permanent peace. It was indicated that the Secretary will reply within a few days.

DENVER BANKER FREED

PUEBLO (Colo.) May 27. (AP)—Will Bishop, former vice-president of the defunct Globe National Bank of Denver, was found not guilty on two counts charging him with misapplication of the bank's funds by a jury in United States District Court here yesterday.

MILLION GIVEN TO RHEIMS

PARIS, May 27. (Exclusive)—Jules Jusserand, former French Ambassador to the United States, announced tonight that John D. Rockefeller, Jr., has given 40,000,000 francs ($1,560,000 to continue the work of restoring the French national monuments and the Cathedral at Rheims, which was instituted by his gift of $1,000,000 in 1924.

Writing to M. Jusserand from New York, Mr. Rockefeller says:

"I learn that the original fund is almost entirely gone, with still more work to do. The results have been most satisfying, thanks to the labors of yourself and the committee. I take the liberty, supposing that new co-operation on my part will be acceptable, of placing 40,000,000 francs at your disposal. Though France's burden is heavy its courage is admirable."

M. Jusserand responded that the name of the man who thus enables France to "transfer to posterity these great works as we received them from our ancestors" will be forever blessed.

HOUGHTON SAILS FOR AMERICA NEXT WEEK

LONDON, May 27. (AP)—Alanson B. Houghton, American Ambassador, plans to sail Tuesday for a two weeks' visit in the United States on private business.

COOLIDGE TO REVIEW FLEET OFF VIRGINIA

WASHINGTON, May 27. (AP)—President Coolidge has decided definitely to review the fleet off Hampton Roads on June 4.

Hospital for Children to be at Springerville

WINSLOW (Ariz.) May 27. (AP)—Former United States Senator Frank Cameron wired officials in Springerville, Ariz., today that the little tourist town in the center of the White Mountain country had been selected as the site for a $5,000,000 children's tubercular hospital.

GEN. VON STEIN DEAD AT HOME IN GERMANY

BERLIN, May 27. (AP)—Gen. Hermann von Stein, Prussian Minister of War from 1916 until October, 1918, died today on his estate at Lehnin, near Berlin. He was 73 years of age.

10 Prize Winning Plans

Which are to be used immediately

to Build 10 Perfect Homes

and 60 other Competitive Plans

Now on Display

at BRAND PARK ESTATES

in GLENDALE HIGHLANDS

Send for Literature, No Charge

VISIT this comprehensive architectural display. Come during the week, when the crowds are not so great ...see for yourself what is happening at this most beautiful, most desirable of all hillside developments...see the DREAM HOMES now under construction.

THE FIRST DREAM HOME NEARING COMPLETION

Ten rooms....3 baths.... $37,500
Spanish type construction

Brand Park Estates in Glendale Highlands
an investment worth while

Nowhere else in the world, perhaps, will one find quite the combination of Luxurious Surroundings, Beauty of Perpetual View, Adequate Architectural Restrictions, Modern Improvements, Building Activity and Financially Responsible Developers coupled with unusually low prices.

You may now invest in one of these Brand Park Estates in Glendale Highlands with the full knowledge that the low price of...

$1600 and Up

...cannot help but be raised before long.

BRAND PARK ESTATES ARE RECOMMENDED TO THE HOMESEEKER AS WELL AS TO THE INVESTOR SEEKING FUTURE PROFIT

THE RONDITH CORPORATION

REALTOR
PHONE TR. 8601

400
LANE MORTGAGE BLDG.

Present Best Route to Glendale Highlands:
Glendale Boulevard or Los Feliz Road to Glendale. North on Brand or Central to Kenneth Road. West on Kenneth Road to Hillcrest.

A Few More Men Are Needed To Show This Property To Those Interested

CHEERFUL CHAFF

BY TIMES READERS

WRITE FOR THE "MOVIES" AND WIN CASH PRIZES

The Los Angeles Times produces a popular fun fest called "Cheerful Chaff," consisting of the twelve best jokes submitted weekly by readers. Twelve $1 prizes are awarded each week, the names and addresses of winners together with prize-winning jokes appearing on the person. Everyone is invited to send jokes. No formal letter is necessary. Just jot down your jokes, as many as you wish, sign your name and address and mail to "Cheerful Chaff Editor" Los Angeles Times. Jokes for the screen must not exceed thirty words. Meritorious jokes too long or otherwise not adapted for screen use, are awarded a pound of butter as The Times emits page receiving a souvenir of acknowledgement.

THEATERS SHOWING "CHEERFUL CHAFF" Apollo, Hollywood; California, Huntington Park; Alvarado, 716 S. Alvarado; Hollywood, 1624 Sunset Blvd.; Olympia, 2041 E. First St.; Lincoln, Glendale; Roosevelt, 6th and Vermont; Wilshire, 321 S. Western; Odorillo, San Pedro, Cal.; Fiesta, Pasadena; Sun, Watertield; Rialto, Riverside, Cal.

A mother and daughter were attending the picture "Romeo and Juliet." In the act where Romeo took the poison the girl said, "What did he take, mother, a yest cake?"
Parks H. Clemmens, P. O. Box 92, Garden Grove.

Undertaker (to widow of Mike—deceased:) Now, Mrs. Murphy, what kind of trimmin's do you want for Mike's coffin?
Mrs. Murphy: Trimmin's? Not wan trimmin'! He died wid th' trimmins!
A. C. Beery, 1137 North Madison avenue, Hollywood.

"I'm writing a biography of Henry Ford."
"I should think you'd call that an autobiography."
Annette Fried, 1665 Ardeven avenue, Glendale, Cal.

She: Is it dangerous to drive with one hand?
He: You bet! More than one fellow has run into a church doing it.
Kenneth Asay, 852 North Orange Grove avenue, Hollywood.

He: You can't stop a man from thinking.
She: No, the difficulty is to start him.
Edna McIntyre, 815 West Third street, Santa Ana, Cal.

Mother: Polite people don't yawn, dear.
Little girl: But mother, polite people don't notice.
Carrie L. Beverly, 3736 West Fourteenth street.

Joshua Little On Sportsmanship

I'VE known a lot of dead-game sports, but few of 'em knew anything about sportsmanship.

Most sports are more particular about the straightness of their drinks than of their dealings.

Many think they're dead game if they unflinchingly spend money on the gang which they ought to spend on their families.

There are five ways to tell a sport from a sportsman.

If his gameness doesn't begin where charity should; if he can back a bobtail flush or a bobtail horse to the limit, but is weak on backing his word, at home or abroad; if he can tolerate nothing cheap about him except his sense of honor; if he wants the best everywhere except in his mind; if he's always ready to run a risk or a bill, no matter who else may suffer for it, he deserves the shorter and uglier name.

A thorough sportsman will keep his promises, even if they're only to his wife. He'd rather be square to his children than even to the boys.

Yea, Palomino, a man may stand his full share of the drinks and the smokes and yet be as far from strictly square as a lunch counter egg.

THE GUMPS

Accidents Won't Happen

By Sidney Smith

GASOLINE ALLEY

If You See Them, Let Walt Know

Snapshot of a Beginner Broadcasting

By Gluyas Williams

(Copyright, 1927, by The Bell Syndicate, Inc.)

ELLA CINDERS

They're Off Again

By Bill Conselman and Charles Plumb

WINNIE WINKLE, THE BREADWINNER

Has Anybody Here Seen My Kelly?

By [illegible]

REG'LAR FELLERS

Copyright 1927, by the Bell Syndicate, Inc. Trade Mark Reg. U. S. Pat. Off.

By Gene Byrnes

A Few of The Reasons

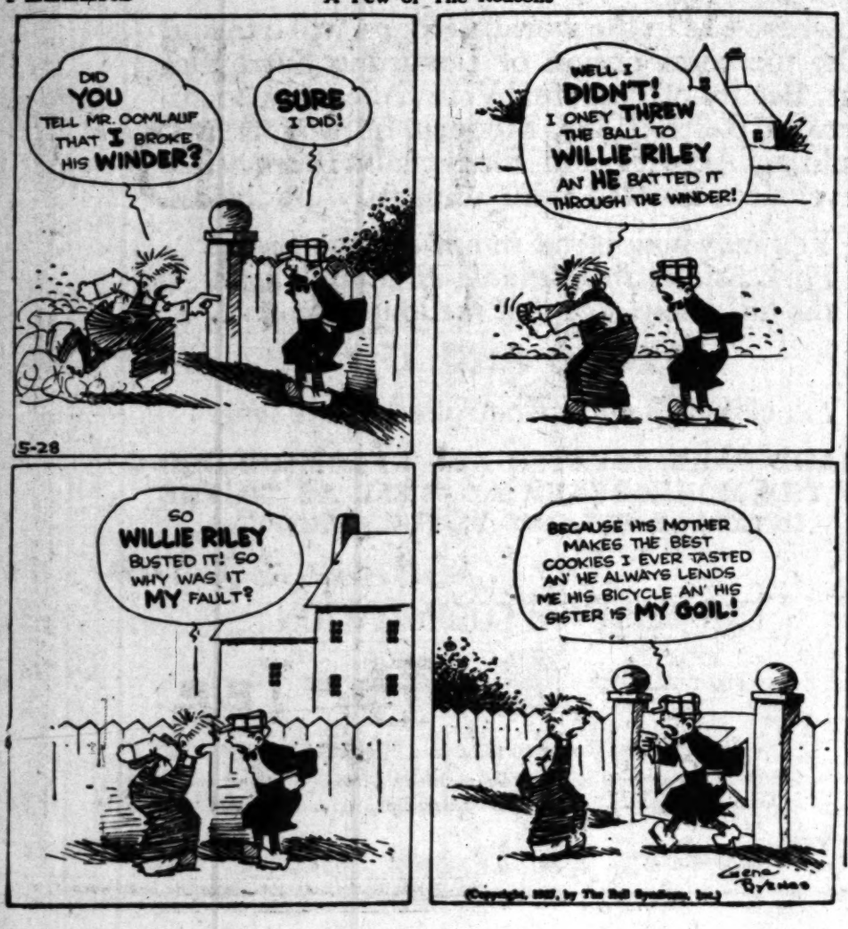

(Copyright, 1927, by The Bell Syndicate, Inc.)

MOON MULLINS—

Emmy Would Look Better in Just a Write-up

HAROLD TEEN

One Word Led on to Another—

Edvin Wide in Mile Race at Coliseum Today

SPORTS
The Los Angeles Times

SATURDAY MORNING, MAY 28, 1927.

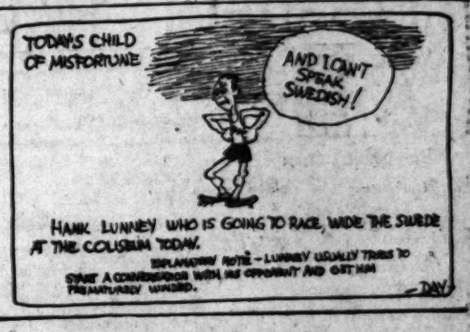

STANFORD OFF TO FLYING START IN I.C.4A. MEET

HOW THE RIVAL RUNNERS TAPE

Here they are, boys, pick your own winner. Henry Lunney, left, is the untried race-horse of the lot. Edvin Wide, conqueror of Nurmi, is seen in the middle. The chap at the right is Earnest Carter, former Occidental College star, who masquerades under the sobriquet of Nick. The rivals probably won't be this close together at the end of today's mile run—but that makes no never mind this morning.

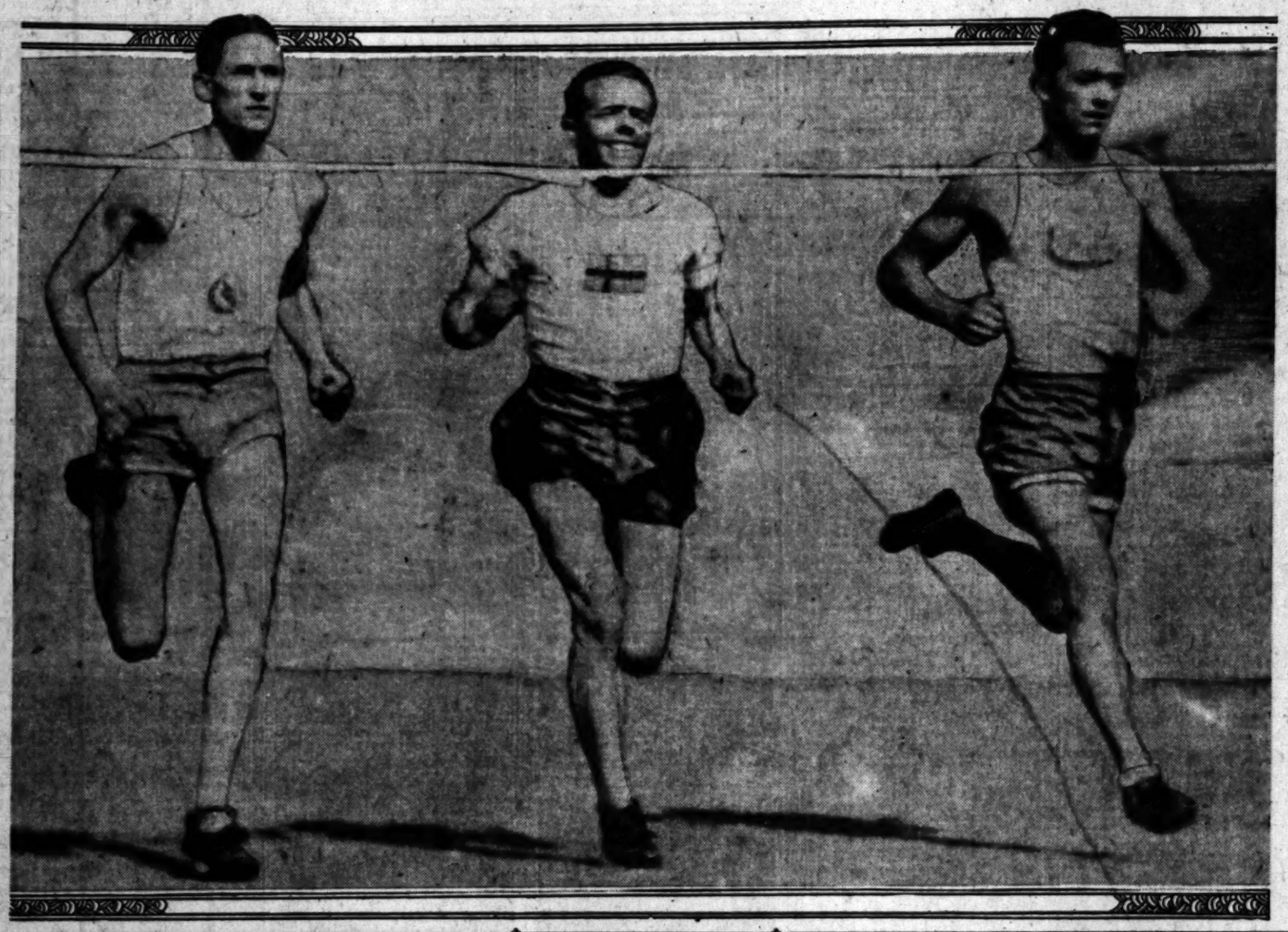

...'S RECORD ...L OF SWEDE

...er and Lunney Run ...inst European

... Capable of Exerting ...o's Conqueror

... Schoolmaster to Set Terrific Pace

BY SHAVEN DYER

... famous exponent of ... movement in running, ... Los Angeles debut at the Coliseum this afternoon. The Swedish schoolmaster runs against Nick Carter and Henry Lunney, both of the Los Angeles Athletic Club, in an effort to wreck Paavo Nurmi's world record for the mile.

Wide is one track athlete who although forced to run around in a circle, expects to get some... His goal is the top ... world's distance run... ...believe that position he ... under Nurmi's time of ... This mark, hung up by ... Finn in 1923, is ... the ... gnawing dust with Wide. ... Nurmi on the third lap ... the final drive to carry ...

...ppearance has not ... the fervor which at... ...shearing of Nurmi ... years ago. In a way ... suspending for the ... has twice de... ...here within the past ... is itself should be ... of Wide's remark... ...ability and should ... to the Coliseum ... at 3:15 this after...

...T OF OPPOSITION

... Lunney promise to ...ulating pedagogue ...position. The former is ... Southern California ... 15.6s., while Lunney, ... over there was one, is ... that year and nobody ... how fast he can run—... position is that he can ... in 4m. 15s. or better and ... do just that today.

... his coming exuberance ... you. Until today he has ... to save himself for ... This afternoon Nick ... to hold back. He and ... spent a month in in... They have done ... train, train, train with

Page 12, Column 6)

FARRELL NOSES CRUICKSHANK OUT FOR METROPOLITAN GOLF CHAMPIONSHIP BY ONE STROKE

NEW ROCHELLE (N. Y.) May 27. (AP)—Johnny Farrell, the curly-haired Adonis from the Quaker Ridge Club, today won the twentieth annual metropolitan open golf championship with a card of 296 for seventy-two holes. He wrested the prize for which 136 golfers set out on Wednesday by holing a beautiful fifteen-foot putt on the very last hole, while a gallery of more than 500 gasped as Bobby Cruickshank, the wee Scot, missed a chance for a tie by failing to hole out from only six feet away.

The entire crowd assembled at the Wykagyl Country Club course for the final, went around with Farrell and Cruickshank. The two leaders were playing together with William Burke of Greenwich. The onlookers saw Bobby come through one stroke ahead at the end of the morning eighteen, pick up another stroke in the first nine of the afternoon and still another on the tenth, and then go to pieces on the 220-yard sixteenth, par for which is three. Farrell squared matters on the seventeenth and won in a spectacular finish.

Mike Brady of Winged Foot was third with 304. One stroke behind him in a tie for fourth and fifth position were Leo Diegel of Fenimore and the youthful Burke. Willie MacFarlane of Oak Ridge and Joe Turnesa of Elmsford were tied for sixth and seventh with 306. Gene Sarazen of Fresh Meadow was eighth with 307, Bill Mehlhorn, ninth, with 308, and, in a three-cornered tie with 310, for tenth money, were T. J. Armon of Hudson River, W. B. Creavy, unattached, and Thomas Kerrigan of Siwanoy.

BASEBALL STANDINGS and RESULTS

PACIFIC COAST LEAGUE

	W.	L.	P.c.
Oakland	36	23	.610
Missions	32	26	.552
Sacramento	30	28	.517
San Francisco	30	29	.508
Seattle	28	28	.500
Portland	28	29	.491
LOS ANGELES	25	32	.439
HOLLYWOOD	21	35	.375

Yesterday's Results

HOLLYWOOD, 6; Oakland, 5 (10 innings.)
Sacramento, 7; Missions, 4.
Portland, 10; LOS ANGELES, 4.
Seattle, 4; San Francisco, 2.

How Series Stand

HOLLYWOOD, 2; Oakland, 2.
LOS ANGELES, 2; Portland, 2.
Seattle, 2; San Francisco, 2.
Missions, 2; Sacramento, 2.

NATIONAL LEAGUE

	W.	L.	Pc.		W.	L.	Pc.
Pittsburgh	22	11	.667	Philadelphia	15	17	.469
Chicago	21	13	.618	Brooklyn	17	23	.425
New York	19	15	.559	Boston	12	16	.429
St. Louis	18	15	.545	Cincinnati	11	25	.306

Yesterday's Results

Pittsburgh, 8; St. Louis, 7. (10 innings.)
Chicago, 2; Cincinnati, 2. (11 innings.)
Brooklyn, 5-5; New York, 3-1.
Boston, 9-13; Philadelphia, 1-8.

Games Today

St. Louis at Boston.
Cincinnati at Chicago.
New York at Brooklyn.
Boston at Philadelphia.

AMERICAN LEAGUE

	W.	L.	Pc.		W.	L.	Pc.
New York	23	12	.657	Cleveland	18	20	.474
Chicago	24	15	.615	St. Louis	17	19	.472
Washington	17	16	.515	Detroit	18	21	.417
Philadelphia	18	17	.514	Boston	10	22	.313

(Continued on Page 13, Column 6)

JIM SWEENEY'S HOME RUN IN TENTH GIVES HOLLYWOOD 6-5 VICTORY OVER LOOP LEADERS

BY BOB RAY

Those lowly Hollywood Stars, who are giving the league-leading Oaks such a tough argument in this top

JIM SWEENEY

vs. bottos series now going on at Wrigley Field, nosed out Ivan Howard's athletes, 6 to 5, in ten innings yesterday, a home run over the right-field wall by Jim Sweeney breaking up the contest.

Bob Hasty, who took the mound for the Oaks in the tenth after Craghead had been lifted for a pinch hitter in the first half of the round, pitched but three balls and Sweeney lifted the third offering out of the lot. Mr. Hasty was charged with the defeat for his short and inefficient bit of work.

Harry Krause, who claims the distinction of being the only left-handed spitballer in Coast League ranks and one of the few left in organized baseball, started on the mound for the Oaks and was treated rather rudely in the five innings he worked. The Stars scored their first five runs off Krause during his tenure on the mound, but couldn't get a hit off Howard Craghead, who started twirling in the sixth. It was exceedingly fortunate that Craghead was lifted for a pinch-hitter in the Oakland tenth, or otherwise the Stars, or Mr. Sweeney, would not have been able to greet Hasty in such an exuberant manner.

JACOBS UNSTEADY

Art Jacobs, the Sheik's solitary southpaw from Saginaw, was unsteady and had to be lifted in the sixth after the Oaks had crawled to within a run of the Hollywooders. Phil Mulcahy stopped the Oakland rally in the sixth, but in the seventh the Acorns got to Bill Lane's good-bad boy for a couple of hits that produced the tying counter and forced the boys to work overtime.

Although his homer in the tenth attracted the most attention, Sweeney wasn't the only Star to hit the ball out of the lot, Johnny Kerr and Les Sheehan connecting for the circuit in the first and second innings, respectively. Both Kerr and Sheehan picked out the left-field wall to hit their drives over and Krause was the victim.

After two were out in the first inning, Kerr started the scoring when he lifted one of Krause's offerings over the lef-field wall. The drive just did clear the barrier and wasn't more than a foot inside the foul line. Arlett kept backing up on the drive as though he thought he were going to catch it, and looked puzzled when the ball disappeared over the bricks.

The Oaks came back with two in the second when Shinners hit one on the handle to right field that just escaped Frederick's extended clutch and fell safely for a triple, bringing home Reese who had singled and taken second on a passed ball, and Caveney, who had walked. There were two out when Shinners got his

(Continued on Page 13, Column 3)

M'LARNIN WINS VERDICT

Irish Wizard Outpoints Johnny Lamar in Feature Event at Hollywood; Roper Runs Out

Jimmy McLarnin outpointed Johnny Lamar in the main event at the Hollywood American Legion Stadium last night, taking eight out of the ten rounds. He looked very good—the best exhibition he has put up as a lightweight—and won without trouble.

Lamar tok rounds one and two, but after that failed to push his glove in front, and the Irish Wizard took the remaining rounds. In the third and fifth rounds, he had Lamar groggy and apparently had the point of being knocked out, but on each occasion, the bell rang, saving the Mexican.

LaMar was palpably fouled in the ninth round, but failed to claim any injury, and the bout continued. McLarnin feinted his foe out of position continually, and popped over a barrage of stinging punches that made him a decisive victory. LaMar tried hard but was no match for his rival.

Jack Roper failed to put in an appearance at the weighing-in process in the afternoon, and his bout with Tony Puente was called off. Manuel Vasquez and Billy Harms were substituted, with Manuel winning by a knockout in the third, by virtue of a snappy right hand to the chin.

Irish Mickey Cone defeated Nick Brown in a combination butting and stalling match in the special event. Joe Cardosa won from Manuel Quintero, and Pete Lapan defeated Carlo Navia in the two four-rounders.

OWENS-HUFFMAN BOUT SOUGHT BY OLYMPIC FOR JUNE DATE

BY PAUL LOWRY

With Eddie Shea nursing a broken hand in the East and Billy Grimes on the sick list here the June calendar of fistic activities at the Olympic has received a jolt.

Eddie Huffman

This bout was scheduled for June 7, but with the featherweights named above on the hospital roster Matchmaker Hayden Wadhams is laying plans toward an Ernie Owens, since Huffman match.

Owens, since going under the management of "Dutch" Meyers, has acquired a degree of class that he never possessed before, showing new boxing skill and real knockout wallop. In his last three starts he has kayoed Vic Alexander, Sailor Larry and Benny Hill.

Both Alexander and Hill are heavyweights, and Owens, a light heavyweight, has given away considerable poundage to both these babies.

Huffman weighs about the same as Owens. The ex-sailor fought Tiger Flowers, former middleweight king, in Boston last night and if he accepts the proposed bout with Owens he will have to hop a train today to reach Los Angeles in time to comply with the Boxing Com-

(Continued on Page 13, Column 1)

CARDS QUALIFY 14 MEN; U.S.C. SECOND WITH 10

Charley Borah Makes Best Time in Century; Spencer Eliminated in Trials; Hill Also Out

BY ALAN J. GOULD

FRANKLIN FIELD, PHILADELPHIA, May 27. (AP)—Stanford's brawny band of athletes got off to a flying start today in the opening skirmish of their fight to win the Intercollegiate Association of Amateur Athletes of American track-and-field championships.

In spite of having their crack quarter-miler, Emerson Spencer, eliminated by eastern rivals, the Cardinals asserted their might in the field events and carried off fourteen qualifying places, enough to lead the field by a substantial margin in trials that paved the way for the final tests tomorrow.

ELMER GERKIN.

Southern California's sturdy band, defending the championship they have held for two successive years, finished second in the list with ten qualifiers, thus strengthening the prospect that the main battle tomorrow will be fought out between the Trojans and Cardinals with an eastern school conceded even an outside chance of triumph.

DARTMOUTH SURPRISES

Dartmouht, coming through with unexpected and fairly well balanced strength, led the eastern forces by placing nine qualifiers, but Yale and Penn State, each with eight places, figured to make a stronger showing in the final tests. This is because both the Elis and Nittany Lions are expected to do some of their best work in the one- and two-mile runs, the only events of the fifteen on the calendar which did not figure in today's trials.

Of the two far western contenders, Stanford remained the favorite tonight to dethrone Southern California. Although hard hit by Spencer's defeat, the Cardinals made the strongest showing of any contender in the field events. Their qualifiers were distributed in eight events altogether. Six of these were in the field, while Nichols and West, hurdling aces, displayed enough class to indicate they probably will add considerably to the Cardinals' score over the high and low sticks.

Michigan State, in its first bid for I.C.A.A.A.A. honors, made a flashy showing in the dashes, chiefly through the fine work of Capt. Fred Alderman in the furlong and quar-

(Continued on Page 12, Column 2)

LA BARBA FINISHES LA MORTE

Flyweight King Stops Foe in Tenth; Tiger Flowers Whips Eddie Huffman

CLEVELAND, May 27. (AP)—Fidel La Barba, flyweight champion of the world, won a technical knockout over Willie La Morte, Cleveland, at the end of the tenth round of their twelve-round bout here tonight. La Barba weighed 118 1-2 and La Morte 115 3-4.

FLOWERS TAKES VERDICT IN BOSTON

BOSTON (Mass.) May 27.—Theodore "Tiger" Flowers of Atlanta Ga., won a decision over Sailor Eddie Huffman of California here tonight in a ten-round bout. The dark southerner took every round on boxing points. He lacked the power to push over a knockout and Huffman had the stamina to keep out of danger of any one fatal blow. But he could not avoid a heavy and monotonous drubbing.

There were only two spots in the encounter where Huffman looked good. In the sixth the sailor did appear to fair advantage. In the ninth although bleeding from the nose, Huffman scored occasionally and really made Flowers do some stepping. For a time Flowers looked a bit dizzy, yet kept on punching.

McGRAW WHIPS CLARK

DETROIT, May 27. (AP)—Phil McGraw, Detroit lightweight, decisively defeated Kiky Clark of Holyoke, Mass., in a ten-round boxing contest here tonight. McGraw won every round and scored three knockdowns.

BOB KINSEY TO WED

SAN FRANCISCO, May 27. (AP)—The engagement of Robert Kinsey, tennis star, and Rosita Corral of Mexico City, D. F., was announced here today. The wedding was set for June 15, in Mexico City.

...ll Flavor, ...oma, satisfaction, ...oyment

...e Bulk of the Nicotine's Removed

...a few puffs of an ...-O—an inhalation, ... no will know that ... cannot has nothing ... with the enjoyment of ... Thousands now ... they like—of these ... so delightfully blen... ...the choicest domestic ... tobaccos.

Drop a pack of these de-nicotinized cigarettes into your pocket, put them on trial. They'll cost you a quarter for twenty—a small price to learn that you can smoke all you like with complete satisfaction without kick-back.

You'll appreciate O-Nic-O's supermildness.

...for sale at all good dealers and at ...

HAAS-BARUCH & CO., Dis.
Los Angeles, California

Also Now on Sale:
Special De Luxe Blend O-Nic-O Cigarettes — 10 for 25c

...Cigarette—Full Havana ...Sweets Wrapped— ...for 25c, 15c and 3 for 50c.

Pipe Tobacco—Supermild—a blend of the very best domestic and imported tobaccos —35c a package, $1 a tin.

Unusual USED CARS

All Makes

$250 to $3000

DON LEE

TWO STORES

Seventh and Bixel — DUnkirk 1180
Pico and Figueroa — WEstmore 3795

Open Evenings

Pirates Run String to Nine Straight; White Sox Win and Gain as Yanks Split

CARDS BEATEN IN TENTH, 8-7

Joe Bush Wins Own Tilt for Pirates With Single

Root Doubles to Trim Reds for Chicago Cubs. 3-2

Robins Trim Giants Twice; Braves Capture Pair

PITTSBURGH (Pa.) May 27. (AP)—The Pittsburgh Pirates won a ten-inning battle from St. Louis, 8 to 7, here today and ran their string of consecutive victories to nine. Joe Bush won his own game by singling in the extra frame, scoring Harris.

Coming from behind in the seventh, the Pirates tied the count, sounding Flint Rhem from the box and reaching Littlejohn. McGraw relieved Littlejohn and held the Pirates in check until the tenth. Morrison, who started for the Pirates, was hit hard. Nichols, who relieved him, stopped the champions and gave way to a pinch hitter. Score:

ST. LOUIS	AB	R	H	O	A	PITTSBURGH	AB	R	H	O	A
Blades,lf	2	1	1	0	0	L.Waner,lf	5	2	2	1	1
Bohn,lf	3	1	1	1	0	Carter,cf	4	2	3	3	0
Frisch,2b	4	2	2	7	3	P.Waner,rf	5	0	1	2	0
Bott'ley,1b	5	1	2	8	0	Wright,ss	5	0	3	2	3
Hafey,rf	4	0	1	2	0	Grant'm,3b	5	0	1	5	1
Bentley,c	5	0	2	2	0	Traynor,3b	5	0	0	1	4
Bell,3b	5	0	1	0	2	Harris,1b	4	3	2	12	1
Snyder,c	5	0	0	7	1	Gooch,c	5	1	2	4	0
Thev'ow,ss	5	0	0	2	2	Morr'son,p	0	0	0	0	0
Thom'n,p	1	0	0	0	1	Nichols,p	0	0	0	0	0
Lyt'le,p	0	0	0	0	0	Bush,p	2	0	1	0	1
McGraw,p	1	0	0	0	0	Smith,x	1	0	1	0	0
						Layne,xx	0	0	0	0	0
Totals	41	7	15	29	11	Totals	41	8	15	30	14

(Two out when winning run scored.)
x—Batted for Nichols in 7th.
xx—Ran for Smith in 7th.

SCORE BY INNINGS

St. Louis	1	0	2	0	2	0	0	0	2	—7
Pittsburgh	1	0	0	0	5	2	0	0	1	—8

SUMMARY

Errors—Bell, P. Waner. Two-base hits—Blades, Frisch, L. Waner, Gooch. Three-base hit—Cutler. Stolen bases—Frisch, L. Waner, Grantham, Southworth, Carter. Double plays—Thevenow to Frisch to Bottomley; Frisch to Bottomley; Traynor to Grantham to Harris. Left on bases—St. Louis, 7; Pittsburgh, 8. Bases on balls—off Morrison, 2; Rhem, 2; Littlejohn, 1; Struck out—by Morrison, 2; Rhem, 4; Littlejohn, 1; Bush, 1. Hits—off Morrison, 11 in 5 1-3 innings; Nichols, 1 in 1 2-3; Rhem, 3 in 3; Littlejohn, 2 in 2-3; McGraw, 5 in 2 1-3; Bush, 7 in 5. Losing pitcher—Cutler. Hit batsman—By pitcher—Cutler, Bell. Wild pitch—Littlejohn. Winning pitcher—Bush. Umpires—Klem, Wilson and McLaughlin. Time—2h. 23m.

RAH FOR ROOT

CHICAGO, May 27. (AP)—Charley Root, coming into the game as a relief pitcher, won his own game today by driving out a double in the eleventh inning, which gave Chicago a 3-to-2 victory over Cincinnati. It was Root's eighth victory of the season. Guy Bush weakened in the seventh inning when the Reds bunched hits and tied the count. Hartnett scored all three runs for Chicago and with Stephenson and Root led the attack on Jakie May, who went the entire route for the visitors. Score:

CINCINNATI	AB	R	H	O	A	CHICAGO	AB	R	H	O	A
Duncan,2b	4	0	1	3	3	Adams,2b	5	0	1	1	3
Christ'ne,cf	4	0	1	3	0	Cuyler,ss	5	0	1	1	2
Walker,rf	4	0	0	1	0	Scott,rf	4	0	0	0	0
Pipp,1b	4	0	1	10	1	Wilson,cf	4	0	1	3	0
Bressler,lf	4	0	0	2	0	Stephs'n,lf	4	0	2	1	1
Picinich,c	4	0	1	4	0	Tolson,1b	5	0	0	15	1
Lowe,3b	5	1	1	5	7	Hartnett,c	3	3	1	7	2
Pinelli,ss	3	0	0	1	7	Beck,3b	3	0	0	1	3
May,p	4	0	1	1	4	Bush,p	3	0	0	0	1
						Gonsales,x	1	0	0	0	0
						Brill'k'p,p	0	0	0	0	0
						Root,p	0	0	0	0	0
Totals	36	2	7	32	16	Totals	39	3	6	33	13

(One out when winning run scored.)
x—Batted for Bush in 7th.

SCORE BY INNINGS

Cincinnati	0	0	0	0	0	0	0	0	2	—2
Chicago	0	0	0	0	0	1	0	0	2	—3

SUMMARY

Errors—Duncan, Beck. Two-base hits—Stephenson, Bartnett, Adams, Root, 2. Three-base hit—Pipp. Stolen bases—Adams, Stephenson. Sacrifices—Christenson, Beck, 2, Pinelli. Double plays—Pinelli to Lowe to Pipp; Adams to Tolson to Beck to Hartnett to Beck. Left on bases—Cincinnati, 7; Chicago, 11. Bases on balls—off May, 12; off Bush, 4. Struck out—by May, 4; Bush, 5; Root, 3. Hits—off Bush, 5 in 7 innings; Brillheart, 1 in 1-3; Root, 1 in 3 2-3. Winning pitcher—Root. Umpires—McCormick, O'Day and Bearden. Time—1h. 57m.

PHILS BUMPED

PHILADELPHIA, May 27. (AP)—The Boston Braves took both ends of a double-header from Philadelphia today, winning the first game, 8-1, and taking the second by a 12-5 margin.

The two games were far from being up to big-league caliber and many of the 5000 fans who braved the cold weather, left before the final putout.

Bob Smith, who recently was in a twenty-two-inning game in Boston, did not seem to have tired under the strain and held the Phillies in check in the opener. Scores:

First game:

BOSTON	AB	R	H	O	A	PHILADELPHIA	AB	R	H	O	A
Geist'n,2b	4	2	2	0	3	Sand,ss	3	1	1	1	4
Bisb'y,rf	5	1	3	3	0	Spalding,lf	4	0	1	3	0
Wilson,cf	4	1	1	2	0	Williams,rf	4	0	1	1	0
Barnes,1b	4	0	0	9	1	Mokan,cf	0	0	0	0	0
Sweet,lf	4	2	1	2	0	W'tste,1b	4	0	1	9	1
Moore,3b	4	0	1	1	2	Leach,c	4	0	1	5	0
Hancock,ss	3	1	1	2	3	Wilson,c	4	0	0	4	0
Hogue,c	3	1	1	6	2	O'Donn'l,c	1	0	0	2	0
R.Smith,p	4	0	1	1	3	Thom'n,2b	4	0	1	3	2
						Friberg,3b	3	0	1	0	0
						Scott,p	3	0	0	0	0
						Will'by,p	0	0	0	0	0
						Astroza,x	1	0	0	0	0
						Decatur,p	0	0	0	0	0
Totals	37	8	12	27	11	Totals	30	1	6	27	15

x—Batted for Willoughby in 7th.

SCORE BY INNINGS

Boston	2	0	0	0	2	2	0	0	2	—8
Philadelphia	1	0	0	0	0	0	0	0	0	—1

SUMMARY

Errors—Thompson, Friberg. Two-base hits—Gastreau, Brown, Hogue. Three-base hits—Moore, Richbourg, Bancroft. Stolen bases—Sand. Sacrifices—Wilson, Hogue. Double play—Hogue to Bancroft. Left on bases—Boston, 9; Philadelphia, 6. Bases on balls—off R. Smith, 1; off Scott, 2. Struck out—by R. Smith, 6; Scott, 2; Decatur, 1. Hits—off Scott, 9 in 4 innings; Willoughby, 0 in 1; Decatur, 3 in 3. Hit by pitcher—Wilson, by R. Smith. Losing pitcher—Scott. Umpires—Klem, Wilson and McLaughlin. Time—1h. 52m.

Second game:

BOSTON	AB	R	H	O	A	PHILADELPHIA	AB	R	H	O	A
G'rous,2b	4	3	2	3	1	Sand,ss	5	0	1	0	2
Mans,rf	2	1	1	0	0	DeFor'e,ss	2	0	0	1	0
Kieb'r,rf	1	1	1	0	0	Spalding,lf	5	2	2	1	0
Walsh,rf	1	0	0	1	0	Williams,rf	5	1	2	1	0
Barnes,1b	5	2	2	8	2	W'stste,1b	3	0	0	11	0
Brown,lf	4	0	1	2	0	Mokan,lf	2	1	1	4	0
Moore,3b	4	2	2	1	0	Leach,c	5	0	2	1	0
Hancock,ss	4	1	2	0	2	Wilson,c	1	0	1	5	1
Taylor,c	4	1	1	5	2	O'Donn'l,c	1	1	1	2	0
Benton,p	4	1	0	0	2	Thom'n,2b	4	0	0	2	3
						Friberg,3b	4	0	0	1	1
						Pruett,p	0	0	0	0	3
						Will'by,p	0	0	0	0	1
						Decatur,p	0	0	0	0	0
						Nixon,x	1	0	0	0	0
						O'Neil,p	0	0	0	0	0
						Mokan,xx	1	0	0	0	0
						Totals	37	5	13	27	13
Totals	39	13	14	27	10						

x—Batted for Decatur in 7th.
xx—Batted for O'Neil in 9th.

SCORE BY INNINGS

Boston	1	0	1	0	5	2	0	0	4	—13
Philadelphia	2	0	0	0	0	1	2	0	0	—5

SUMMARY

Errors—Bancroft, Sand. Two-base hits—Gastreau, Moore, Bancroft, Taylor. Three-base hit—Barnes. Stolen bases—Gastreau, Richbourg, Sartidge—Mans, Welsh, Brown. Double play—Taylor to Bancroft. Left on bases—Boston, 10; Philadelphia, 9. Bases on balls—off Benton, 4; Pruett, 3; Willoughby, 2; Decatur, 1; O'Neil, 1. Struck out—by Benton, 4; Pruett, 5; Decatur, 1; O'Neil, 1. Hits—off Pruett, 6 in 4 1-3 innings; Willoughby, 3 in 1-3; Decatur, 2 in 3 1-3; O'Neil, 3 in 3. Hit by pitcher—Benton, by Pruett; Barnes, by Decatur. Wild pitch—Pruett. Losing pitcher—Pruett. Umpires—Wilson, McLaughlin, Klem. Time—2h. 1m.

OBSERVATIONS

THE first day's trials of the I.C.A.A.A.A. featured the customary number of blasted hopes among our Coast athletes and surprising class shown by Dartmouth's strong team. The failure of Spencer and Sparling of Stanford to qualify and the comparatively weak showing of Biff Hoffman was somewhat offset by the placing of all three Card broad jumpers, both Card high jumpers, and both hurdlers together with a 13-foot leap in the pole by Edmonds. U.S.C.'s failure of Hill in the broad jump was a pretty tough blow, but as a whole the rest of the Trojans showed strength about as expected. Offhand we'd say that the Trojans emerged from the first day's scramble a little better off than the Cardinals, but not necessarily enough so as to make them favorites for today's finals. The broad jump was certainly a sensational event with two men from Penn State and three from Stanford all jumping over twenty-four feet. On yesterday's showing the Cardinals figure to pick up a total of better than 35 points, possibly more than 40, while the Trojans figure to get 25 and possibly a few more.

• • •

This being the open season for predictions we rise to make one about today's international exhibition of mile running at the Coliseum, which promises to be the finest track event in local history. Mr. B. Dyer, the noted expert, reports that Wide has never won a mile race in under 4m. 15s., though this is somewhat accountable to the fact that he usually runs the 1500-meter distance, which is slightly less than a mile. We rise to predict that Wide will have to get under 4m. 15s. today to beat our local boys, providing, of course, that the weather is propitious. As between Carter and Lunney, we think that the former Occidental boy's superior experience will give him the edge and we wouldn't be at all surprised to see him do 4m. 15s. or better.

• • •

We rise to report two notable examples of modern journalism as it is written in Southern California. They will best be appreciated by those who saw the performances. One writer following the Trojan vs. L.A.A.C. dual meet reported that "Carter finished a poor fourth in the quarter." The fact was that Nick ran 49.8s, and was less than three yards back of the winner. A couple of days ago somebody reported that "Grumbles, recently tied the world's record for the 440-yard hurdles and loafed at the finish." Grumbles, as a matter of fact, practically collapsed at the finish because of the terrific pace he set at the start. He didn't loaf—he just couldn't run any faster.

• • •

Looks like a big year for the heavyweights. Paulino will battle Wills, the winner may fight Sharkey, the winner of that might fight Dempsey and the winner of that bout should get a crack at Tunney. That looks like a schedule that ought to fill the Yankee Stadium several times and ought to do the same to Tex Rickard's pocketbook, not to mention giving the journalists something to write about during the summer doldrums.

CARDS GET GOOD START

Stanford Qualifies 14 Men for I.C.4A. Meet Today; U.S.C. Second With 10 Men in Finals

(Continued from Eleventh Page)

ter-mile. The team landed five qualifying places, the same number as California, which has dropped off from its championship form of 1921-23.

SPENCER FOURTH

Of the series of upsets that featured today's eliminations, the quarter-mile provided the most startling. Spencer, who had done 47 4-5s. on the Coast, was fourth in a heat won by Swope of Dartmouth in 49 7-10s., while Georgetown's favorite, Jimmy Burgess, handicapped by a leg injury, did no better than sixth in a heat won by Ray Bargutign of Syracuse, in the brilliant time of 48 5-10s., the fastest of the day. The trials forecast a smashing final for tomorrow with Barbuti a favorite to take the crown away from his team-mate, Cecil Cooke, negro star, who was timed in 49 4-10s. for his trial heat.

Charley Borah, Southern California sophomore and national 100-yard champion, flashed great speed in winning his trial sprint heats. The Trojan youngster did his "100" in 9 8-10s. and will be a favorite at this distance in the finals with Al Miller of Harvard, his outstanding rival as a result of the withdrawal of Frank Hussey of Boston College through illness. In the 220-yard dash Borah will have to contend against Miller as well as Fred Aldegman, Michigan State flash, both of whom stepped the distance faster than the Coast star today. Alderman turned in the best mark, 21 4-10s.

WAKELEY IS STAR

The half-mile developed an unexpected star in Max Wakeley of Baten College, who romped through his heat in the fastest time, 1m. 56 3-5s., much better than the marks of such favorites as Proudlock of Syracuse Swinburne of Georgetown and Martin of Dartmouth.

Other upsets included the elimination of Regan of California in the high hurdles as the result of a fall, the failure of John Anderson of Cornell to qualify in the shot-put, and the elimination of one 1926 champion. Bill Dowding of Georgetown, in the broad jump, in which Hill, Southern California star, also failed to qualify.

No records fell and the wind prevented recognition for one record-equaling feat, by Vincent Moroney of Georgetown, who led the javelin throwers with a toss of 199ft, 11in.

The full list of qualifiers follows:

Stanford, 14; Southern California, 10; Dartmouth, 9; Yale and Penn State, 8 each; Pennsylvania, 7; Princeton, 6; Pittsburgh, Michigan State, Harvard and California, 5 each; Cornell and Georgetown, 4 each; Syracuse, 3; Massachusetts Tech and Brown, 2 each; Bates, Boston College, Bowdoin, Colgate, Holy Cross, Maine, 1 each.

'Javelin throw (six qualify)—Vincent Moroney, Georgetown, 199ft. 11in.; Creth Hines, Georgetown, 191ft. 8¾in.; William Hesler, Princeton, 191ft. 2¾in.; Thomas Moore, Harvard, 190ft. 9½in.; Ted Shipper, Stanford, 187ft. 4¾in.; Roy Govert, Dartmouth, 184ft. 6¾in.

Shot put (six qualify)—Elmer Gerber, California, 46ft. 1½in.; Cliff Hoffman, Stanford, 46ft. 3¾in.; Dave Adelman, Georgetown, 46ft. 2¾in.; Albert Forster, Stanford, 45ft. 9¾in.; Harold Lamberg, Pennsylvania, 45ft. 6¾in.; Joseph Aleard, Southern California, 45ft. 5in.

120-yard high hurdles—First trials:

First heat—Won by West, Stanford; second, Kenert, Penn State; third, Jadwin, Princeton; fourth, Unsich, Harvard. Time, 15 2-10s.

Second heat—Won by Howell, Princeton; second, Gane, Yale; third, Satinsky, Pennsylvania; fourth, Reynolds, U.S.C. Time, 15 2-10s.

Third heat—Won by Wells, Dartmouth; second, Franks, Pennsylvania; third, Sheldon, Yale; fourth, Sharp, Penn State. Time, 15 2-10s.

Fourth heat—Won by Collier, Brown; second, Edwards, Yale; third, Weber, U.S.C.; fourth, Carothers, Cornell. Time, 15 2-10s.

Fifth heat—Won by Nichols, Stanford; second, Black, Dartmouth; third, Campbell, Yale; fourth, Lerch, Penn State. Time, 15 5-10s.

High jump (six qualify)—Henry Cornehlsen, Southern California; Robert King and Thomas Work, both of Stanford; Thomas Maynard, Dartmouth; George Lermit, Yale, and Oather Hampton, California, all at 6ft. 4¼in.

100-yard dash (first two each heat qualify for semifinals tomorrow):

First heat—Won by Miller, Harvard; second, Gaze, Michigan State; third, Cooley, Dartmouth; fourth, Brill, Pennsylvania. Time, 9 9-10s.

Second heat—Won by Borah, U.S.C.; second, Pashaian, Yale; third, Wilberan, Pittsburgh; fourth, Filkins, Penn State. Time, 9 8-10s.

Third heat—Won by Bowen, Pittsburgh; second, Pappas, Princeton; third, Lowy, Pennsylvania; fourth, Whelan, Harvard. Time, 10 1-10s.

Fourth heat—Won by Snell, Pennsylvania; second, Bartholomew, Penn State; third, Glendinning, Dartmouth; fourth, Lundell, Harvard. Time, 10s.

Fifth heat—Won by House, U.S.C.; second, Tuxill, Pennsylvania; third, High, Princeton; fourth, Smith, College of the city of New York. Time, 10s.

Extra heats, 100-yard dash (first, third and fourth place men, winners qualify for semifinals)—Won by Cooley, Dartmouth, and Whelan, Harvard. Each in 10 2-10s.

120-yard high hurdles (second trial) following ten men qualified for semifinals tomorrow—West and Nichols, Stanford; Wells and Black, Dartmouth; Howell and Jadwin, Princeton; Webber, U.S.C.; Collier, Brown; Franks, Pennsylvania; Gane, Yale.

120-yard low hurdles (first trials):

First heat—Won by West, Stanford; second, Carothers, Cornell; third, Tupper, Harvard; fourth, Wood, Yale. Time, 24 2-10s.

Second heat—Won by Kerr, U.S.C.; second, Lawrence, Princeton; third, Wright, Columbia; fourth, Henrich, Harvard. Time, 24 4-10s.

Third heat—Won by Spelman, Cornell; second, Wells, Dartmouth; third, Ragan, California; fourth, Lerch, Penn State. Time, 24 6-10s.

Fourth heat—Won by Steinbrenner, Massachusetts Tech; second, Graham, U.S.C.; third, Robertson, Yale; fourth, White, New York University. Time, 24 5-10s.

Pole vault—Victor Pickard, Pittsburgh; Stephen Bradley, Princeton; Lee Barrow and Jack Williams, U.S.C.; Wyatt Edmonds, Stanford, and Sabin Carr, Yale, all at 13ft.

Broad jump—Theodore Mathias, Penn State, 24ft. 5¾in.; Alfred Bates, Penn State, 24ft. 4¾in.; Sidney Moetz, Stanford, 24ft. 1¾in.; Fred Spence, Stanford, 24ft. 1¼in.; Kimball Dyer, Stanford, 24ft. 1in.; John Ramella, California, 23ft. 10¾in.

440-yard dash (first three each heat qualify for finals):

First heat—Won by Cooke, Syracuse; second, Brede, Brown; third, Nalick, Harvard; fourth, Van Ahrens, Princeton. Time, 49 4-10s.

Second heat—Won by Barbuti, Syracuse; second, Alderman, Michigan State; third, Ross, Yale; fourth, Talbot, California. Time, 49 8-10s.

Third heat—Won by Swope, Dartmouth; second, Bell, Colgate; third, Burns, Holy Cross; fourth, Spencer, Stanford. Time, 49 7-10s.

880-yard run (first three each heat qualify for finals):

First heat—Won by Webster, Bates; second, Hogan, Yale; third, McCloskey, Boston College; fourth, Offenhauer, Penn State. Time, 1m. 56 3-10s.

Second heat—Won by Proudlock, Syracuse; second, Switzerose, Georgetown; third, Porter, Harvard; fourth, Green, Pennsylvania. Time, 1m. 1-10s.

Third heat—Won by Martin, Dartmouth; second, Kenneth Smith, Massachusetts Tech; third, Ernest Smith, Penn State; fourth, Lovejoy, U.S.C. Time, 1m. 57 4-10s.

220-yard dash (first two men each heat qualify for semifinals):

First heat—Won by Miller, Harvard; second, Tuttil, Pennsylvania; third, Bartholomew, Penn State; fourth, Whelan, Georgetown. Time, 21 7-10s.

Second heat—Won by Borah, U.S.C.; second, Glendinning, Dartmouth; third, Fuller, Cornell; fourth, Karback, Penn State. Time, 21 5-10s.

Third heat—Won by Pratzen, Yale; second, Cain, Michigan State; third, Geiger, Dartmouth; fourth, Lewis, U.S.C. Time, 22 1-10s.

Fourth heat—Won by Hesson, Michigan State; second, MacDonald, Pennsylvania; third, Rockwell, Princeton; fourth, Wilkeson, Pittsburgh. Time, 22 3-10s.

Fifth heat—Won by Alderman, Michigan State; second, Filkins, Penn State; third, House, U.S.C.; fourth, Dorn, Harvard. Time, 21 9-10s.

Extra heats, 220-yard dash (for third and fourth place men, winners only qualify for semifinals)—Won by Bartholomew, Penn State, in 22½; and Karback, Penn State, in 22 5-10s.

Extra heats, 220-yard low hurdles (for third and fourth place men, winners only qualify for semifinals)—Won by Regan, California, in 24 4-10s.; and Wood, Yale, in 25 1-10s.

Hammer throw (six qualify)—Merlin Toe, Penn State, 160ft. 11in.; Harold Stout, Maine, 159ft. 7¾in.; Boyd Lisk, Pittsburgh, 156ft.; Wesley Pillsbury, Bowdoin, 157ft. 7½in.; F. Norwood Wright, Cornell, 152ft. 9½in.; Don Gwinn, Pittsburgh, 150ft. 10½in.

Discus throw (six qualify)—Cliff Hoffman, Stanford, 167ft. 9 15-16in.; Irving Phillips, California; David Shane, Stanford; Gilbert Welsh, Pittsburgh; John Anderson, Cornell; Harold Lamberg, Penn State.

GIANTS SKID

BROOKLYN (N. Y.) May 27. (AP)—Brooklyn captured both ends of a double-header with New York today by scores of 5 to 3, and 8 to 1, extending the Giants' losing streak to six straight. Dazzy Vance pitched his sixth consecutive victory in the opener during which he fanned ten batters. Petty twirled for Brooklyn in the closing struggle, allowing only six hits, one of which was a homer by Terry. Stats of the Robins also hit for the circuit. Scores:

First game:

NEW YORK	AB	R	H	O	A	BROOKLYN	AB	R	H	O	A
Roush,cf	5	0	1	1	0	Stats,cf	5	2	2	2	0
Lind'm,lf	5	0	0	3	0	Part'e,2b	4	1	1	1	0
Harper,rf	4	0	1	1	0	Carey,rf	4	1	2	1	0
Hornsby,2b	3	2	2	1	2	Herman,1b	4	0	1	9	1
Terry,1b	4	1	1	12	0	Felix,lf	4	0	2	3	0
Parrell,3b	3	0	1	1	3	Flowers,ss	3	0	1	3	0
Jonhson,ss	4	0	2	0	3	Hutler,3b	3	0	2	3	1
Cum'ings,p	2	0	0	2	0	Doherty,c	4	1	1	11	2
Mueller,x	0	0	0	0	0	Vance,p	4	0	0	0	0
Hamby,c	1	0	0	2	0						
Henry,p	2	0	0	1	0						
Ott,xx	1	0	0	0	0						
Totals	35	3	8	24	8	Totals	35	5	10	27	4

x—Batted for Cumings in 6th.
xx—Batted for Henry in 9th.

New York	0	0	0	0	0	1	0	0	0	—3
Brooklyn	0	0	0	0	0	0	0	0	5	—5

SUMMARY

Errors—Parrell, 4. Doherty. Two-base hits—Terry, Roush, Herman, Carey, Jonhson. Three-base hit—Hornsby. Home run—Hornsby. Sacrifices—Parrell, Butler. Double play—Parrell to Hornsby to Terry. Left on bases—New York, 8; Brooklyn, 8. Bases on balls—off Vance, 2; Henry, 1. Struck out—by Vance, 10; Henry, 5. Umpires—Quigley, Hart and Moran. Time—2h. 10m.

Second game:

NEW YORK	AB	R	H	O	A	BROOKLYN	AB	R	H	O	A
Roush,cf	4	0	2	0	1	Stats,cf	4	2	1	1	0
Lind'm,3b	4	0	0	2	1	Part'e,2b	3	1	0	2	4
Reese,rf	4	0	1	3	0	Carey,rf	4	1	2	1	0
Hornsby,2b	3	0	0	1	5	Herman,1b	3	0	0	12	0
Terry,1b	4	1	1	7	1	Felix,lf	4	0	2	1	0
Tyson,lf	4	0	2	1	1	Flowers,ss	4	0	1	0	1
Jackson,ss	4	0	0	2	2	Hutler,3b	3	0	1	0	0
Cummings,p	2	0	0	0	1	Hark'ness,c	3	2	1	0	0
Barnes,p	3	0	0	0	4	Hendrick,x	0	0	0	0	0
						Doherty,c	0	0	0	0	0
						Petty,p	2	1	1	0	1
Totals	32	1	6	24	13	Totals	30	5	10	27	12

x—Batted for Hargreaves in 8th.

SCORE BY INNINGS

New York	0	0	0	1	0	0	0	0	0	—1
Brooklyn	0	0	1	0	0	0	0	4	x	—5

SUMMARY

Error—Hornsby. Two-base hits—Reese, Felix, Carey, Roush, Hargreaves. Three-base hit—Roush. Home runs—Stats, Terry. Sacrifice—Petty. Double plays—Hornsby to Jackson to Terry; Butler to Partridge to Herman. Left on bases—New York, 4; Brooklyn, 4. Bases on balls—off Petty, 2; Barnes, 4. Struck out—by Petty, 1; Barnes, 5. Umpires—Hart, Moran and Quigley. Time—2h.

THOMAS TAMES TIGER TOSSERS

Chicago Hurler Wins Eighth Contest of Season

Washington Holds New York Even in Twin Bill

Gehrig Hits Eleventh Home Run; Lisenbee Wins

DETROIT, May 27. (AP)—Alphonse Thomas held Detroit to five hits today and the Chicago White Sox won their fifth consecutive game, thereby climbing a step closer to the leading Yankees. The score was 3 to 1. In winning his eighth victory of the season, Thomas deserved a shutout as the only Tiger run resulted directly from McCurdy's wild throw. Thomas has allowed only one earned run in his last thirty-five innings. The score:

CHICAGO	AB	R	H	O	A	DETROIT	AB	R	H	O	A
Mostil,cf	4	0	2	3	0	Warner,2b	4	0	1	3	3
Hunn'fd,ss	4	0	0	3	3	Gehr'g,1b	4	0	1	5	1
Barrett,rf	4	0	1	2	0	Manush,rf	4	0	1	2	0
McCurdy,c	3	1	1	9	1	Veth'gl,lf	4	0	1	1	0
Falk,lf	4	0	2	4	0	Wingo,cf	4	0	1	1	0
Kamm,3b	3	0	1	2	0	Blue,1b	4	0	1	8	2
Clancy,1b	4	1	2	8	0	Tavener,ss	3	1	1	0	3
Thomas,p	3	0	0	0	2	Bassler,c	3	0	0	5	1
Ward,2b	3	0	0	3	1	Woodall,p	0	0	0	1	0
						Collins,p	1	0	0	0	0
						Carroll,p	0	0	0	0	0
						Hankins,p	1	0	0	0	0
						Nunn,x	1	0	0	0	0
						Davis'on,xx	1	0	0	0	0
						Holm'n,xx	1	0	0	0	0
Totals	33	1	9	27	7	Totals	31	1	6	27	11

x—Batted for Carroll in 8th.
xx—Batted for Hankins in 8th.
y—Batted for Tavener in 9th.

SCORE BY INNINGS

Chicago	0	0	1	0	0	0	0	0	0	—1
Detroit	0	0	0	0	0	0	0	0	1	—1

SUMMARY

Errors—Mostil, McCurdy. Two-base hits—Barrett, Kamm. Sacrifices—Thomas, Mostil, Bassler. Double plays—Thomas to Ward to Clancy. Left on bases—Chicago, 8; Detroit, 6. Bases on balls—off Collins, 1; Carroll, 1; Thomas, 2. Struck out—by Thomas, 5; Collins, 1; Thomas, 2. Hits—off Collins, 5 in 4 1-3 innings; Carroll, 2 in 2 1-3; Hankins, 1 in 1 inning. Hit by pitcher—by Collins, Ward. Losing pitcher—Collins. Umpires—Hildebrand, McGowan and Dineen. Time—2h. 8m.

YANKS SPLIT

NEW YORK, May 27. (AP)—The Yankees split a twin engagement with the Senators today, shutting out Washington, 5 to 0, in the final contest after taking the small end of a 7-to-2 verdict in the opener. Lisenbee held the Yankees to four hits in the first game, two of them going to Gehrig who also clouted his eleventh home run of the season in the second game, tying Babe Ruth for the season's high total.

The Sportsmanship Brotherhood presented a medal to Walter Johnson, veteran Washington pitcher, who has played twenty seasons without ever being put out of a game. The score:

First game:

WASHINGTON	AB	R	H	O	A	NEW YORK	AB	R	H	O	A
Collop,rf	3	0	0	0	0	Combs,rf	4	0	1	1	0
Harris,2b	3	1	2	3	3	Koenig,ss	4	0	1	0	2
Goslin,lf	3	0	1	2	0	Ruth,rf	3	0	1	2	0
Goslin,lf	3	1

L.A. High Noses Franklin Out, 4 to 3; Lincoln and Poly Win City League Tilts

RABBIT PUNCHES

By PAUL LOWRY

THERE'S no kick left in the English amateur golf championship. Edwin Haley, the young American who entered the Hoylake lists just for the fun of the thing, succumbed in the round before the semifinals. Cyril Tolley and Roger Wethered, both former champions and the favorites, have been beaten.

And now a couple of guys named Tweedell and Landale are going to fight it out in the finals today. Nobody on this side of the water cares who wins and won't remember a month from now, anyway. It'll be a guess just like the name of the present American lady golf champion. From banner-line stories to bare results has been the record of the British amateur golf championship this week.

• •

Philip C. Hagel, who writes that he was with the Alco racing team in 1908 and 1909, says Harry Miller has been given undue credit for being the first engineer to build a front-drive racing car.

"Did you ever hear of the Christie front-drive racing car that used to run in the Vanderbilt cup races on Long Island, which was made by Walter Christie, son of a shipbuilder on the East Side of New York City? Ask Ralph De Palma, Barney Oldfield or any old-timer in the racing game. The writer was with Harry Grant's Alco racing team in 1908 and 0109."

Be that as it may, Harry Miller at least built a front-drive car that bids fair to become popular. Two years ago there was one of the front-drive contraptions in the Indianapolis. This year there are eleven, and Harry Miller is to blame.

• •

The Mike Donlin testimonial fund is going over the top with a bang, and when the benefit show is held at the Philharmonic it seems likely that the goal of $15,000 for the former Giant outfielder, now seriously ill, will be raised easily.

The local sport writers' committee, of which Mark Kelly is chairman, has already raised 1240, and other committees headed by Lou Houseman and John Barrymore, have collected a generous fund. Fans at the ball park donated $250 Thursday.

• •

Dick Donald wants to know what all the shooting's about. Held up to public ridicule because of bouts he has proposed lately, the little Wrigley Field promoter suggests that some of his critics get busy and try a little match making on their own hook, if they want to know how tough the racket is. Dick has staged some of the best matches in the city and hardly deserves the raps. He needs the cheers.

POMONA GRID DRILL ENDS

Coach Nixon to Send Sagehens Through Final Day of Spring Practice This Afternoon

POMONA COLLEGE (Claremont) May 27. (Exclusive)—The most successful spring football practice ever held at Pomona College passes into history following tomorrow night's workout on Alumni Field. The Sagehens, after a week of unlimbering and signal-running, will do their last official gridironing tomorrow until September when things start in earnest and the big guns begin to boom. Having had a record turn-out, which included almost all of the letter men and the big majority of varsity substitutes and freshmen, to say nothing of plenty of enthusiasm, Coach Eugene W. Nixon is ready to call it quits for the year.

Tonight's workout, like the rest of the week, consisted mainly of brushing up some of the simple plays and running through them. Nixon has practically a complete varsity backfield to work with and everything that they learn now is just that much to the good when fall comes around. Capt. Jack Manildi, Harold Merritt, Lee Williams and Art Colley have been operating behind the line and another quartet composed of freshmen alternates with them.

It looks as though there might be a new face in the Blue backfield next year. Walt Smith, the former Hollywood High School athlete and star quarter-miler, has been appearing regularly and working out as a ball-packer. He hasn't experience but has plenty of speed and may have the natural talent for football, at any rate he's getting every chance.

Pomona should resemble an automobile with a powerful motor and weak parts next year. The backfield material is as good or better than at any time in history, but the line will be weak. One side, in which there is nothing but holes due to the graduation of Burger, Hezmalhalch and Cowan, is what's worrying Nixon and Line Coach Heath. Right now, no world-beating linemen are in sight either, which considerably adds to the worry.

SACS TRIM BELLS TO EVEN SERIES, 7 TO 4

SAN FRANCISCO, May 27. (AP)—Sacramento evened the series with the Missions today by winning, 7 to 4. A five-run rally in the eighth gave the Senators the game. In that inning Barfoot faltered and walked the first three men to face him. Hank Severeid, catcher, singled, to score two runners, and Knight, first baseman, followed with a homer that brought in three more runs. The score:

SACRAMENTO	AB	R	H	O	A
Cooper,rf	5	1	2	3	0
Kopp,lf	2	1	1	1	0
Monroe,2b	4	1	1	2	0
Bohrer,rf	4	1	0	4	0
Severeid,c	4	1	1	4	1
Knight,1b	4	1	2	7	0
McC'han,3b	4	0	1	2	0
French,ss	3	0	0	4	4
Vinci,p	4	1	1	0	3
Bing'im,p	0	0	0	0	0
Totals	34	7	9	27	8

MISSIONS	AB	R	H	O	A
Sull'v'n,rf	2	0	0	4	0
Bodie,2b	4	0	2	1	5
Finn,3b	4	0	2	2	0
Griffth,rf	4	0	1	0	0
Rose,lf	3	0	0	4	0
McD'n'l,1b	3	0	1	14	0
Slade,ss	3	0	0	1	1
Whitney,c	2	1	0	1	0
Barfoot,p	3	2	2	0	2
Gill'pie,x	1	0	0	0	0
Wade,xx	1	0	0	0	0
Walters,c	0	0	0	0	0
Eckert,p	0	0	0	0	0
Hooper,x	1	1	0	0	0
Totals	30	4	7	27	13

2—Batted for Whitney in 5th.
xx—Batted for Barfoot in 8th.
9—Batted for Sullivan in 9th.

SCORE BY INNINGS

Sacramento	0	0	2	0	0	0	0	5	0	—7
Base hits	1	1	3	0	1	0	1	2	0	—9
Missions	0	0	0	0	1	2	0	0	1	—4
Base hits	0	0	0	1	1	3	0	0	1	—7

SUMMARY

Errors—Knight, Slade. Innings pitched — by Vinci, 7-plus; Barfoot, 8. Credit victory to Vinci. Charge defeat to Barfoot. Runs responsible for—Barfoot, 7; Vinci, 2. Struck out—by Vinci, 4; Barfoot, 1. Bases on balls—off Vinci, 5; Barfoot, 2; Eckert, 1. Stolen base—Monroe. Home run—Knight. Two-base hits — Cooper, Finn. Sacrifice hits—Rose, Kopp, Finn, French, Sullivan. Double plays—French to Monroe; Finn to McDaniel. Passed ball—Severeid. Time—1h. 45m. Umpires—Fanning and Casey.

INDIANS TRIM SEALS WHEN MAILS WEAKENS

SEATTLE, MAY 27. (AP) — When Mails's pitching weakened in the eighth inning today, Seattle batsmen bunched three hits to score two runs, breaking an almost hitless five-inning tie and defeating the San Francisco Seals, 4 to 2. The eSals earned two tallies on five hits in the first three innings, but were able to touch Knight for only one bingle the rest of the game. Mails allowed eight hits.

SAN FRANCISCO	AB	R	H	O	A
Averill,cf	5	1	1	2	1
Well'gn,2b	4	1	1	1	4
O'Dowd,lf	4	0	1	0	0
Jolley,rf	3	0	2	4	0
Agler,2b	3	0	0	2	0
Cissell,1b	3	0	0	9	1
Trittmar,ss	3	0	1	1	4
McRae,c	4	0	0	4	1
Mails,p	3	0	0	0	4
Redic,x	0	0	0	0	0
Totals	31	2	6	24	15

SEATTLE	AB	R	H	O	A
Purdy,rf	4	0	0	4	0
Hrndr,2b	3	2	2	2	0
Call'an,lf	1	0	0	3	0
Kildnd,rf	3	0	1	2	1
Shell'y,1b	3	1	1	9	0
Mlew'h,ss	4	1	2	2	4
Ball'gr,3b	4	0	1	2	1
Jenkins,c	3	0	1	5	0
Knight,p	3	0	0	0	1
Totals	27	4	8	27	7

x—Batted for Mails in 9th.

SCORE BY INNINGS

San Francisco	1	0	1	0	0	0	0	0	0	—2
Base hits	2	1	2	1	0	0	0	0	0	—6
Seattle	1	1	0	0	0	0	0	2	x	—4
Base hits	2	2	0	0	0	1	0	3	x	—8

SUMMARY

Runs responsible for — Knight, 2; Mails, 4. Struck out—by Knight, 4; Mails, 3. Bases on balls—off Knight, 3; Mails, 3. Hit by pitcher—Shorlock. Stolen bases—Ellsworth. Three-base hit—Ellsworth. Two-base hits—Seller, Jenkins. Sacrifice hits—Callaghan, Sabr. Double plays—Eldred to Ellsworth to Bellenger. Time—1h. 45m. Umpires—Warnerek, Crabb and Dunn.

SWEENEY HERO OF STARS' WIN

(Continued from Eleventh Page)

lucky triple, so the Oaks got a break when they made their first pair of tallies.

STARS SCORE PAIR

Hollywood came right back with two more runs in its half to take the lead once more. Sheehan accounted for the first score with his home-run drive that cleared the wall with plenty to spare. McDowell was retired, but Johnny Frederick smashed a double down the right-field line. Sam Agnew, catching his first game for the Stars, hit one down to Caveney that the third-sacker let roll between his legs. Caveney backed into Frederick as he was heading into third, so Umpire Eddie Goes allowed the Hollywood right fielder to continue home because of interference.

The Stars picked up another run off Krause in the fourth when Sheehan, Frederick and Agnew clustered singles, the latter's hit to right putting Sheehan over the plate.

Both sides scored one in the fifth, the Oaks' counter being unearned. Shinners walked to open the round but Lary hit into a double play. Fenton then singled to right and so did Arlett, Frederick letting Buzz's rap get by him. Fenton scored on the boot and Arlett reached third, but Kerr tossed out Bratcher to end the inning.

Doubles to right by Sweeney and Gooch gave the Stars their fifth and fifth-inning run.

MULCAHY TO RESCUE

Jacobs walked Reese to start the sixth and Caveney reached first when Gooch let his hard-hit grounder go through his legs. Baker singled to center and Reese scored. Mulcahy then came on the scene and picked up Krause's bunt in time to force Caveney at third. Shinners attempted to cross up the Stars with an unexpected bunt, but was thrown out at first by Mulcahy. Lary was thrown out by Kerr for the third out.

Fenton opened the seventh with a line drive that hit on the top of the bleacher screen and bounded back on the playing field. Umpire "Choey" Becker and most of the fans thought that the ball landed in the bleachers and bounced back, but the Stars put up a holler and with the aid of the fans in the bleachers, convinced "Choey" that Fenton's blow wasn't a homer. Fenton went back to second and advanced to third on Arlett's infield out. Bratcher singled to center to put Fenton across with the tying run.

The Hollywood tenth was short and sweet, Sweeney hitting Hasty's third offering over the right-field screen to even up the series at two-all. The score:

OAKLAND	AB	R	H	O	A
Shinners,cf	2	0	1	4	0
Lary,ss	3	0	0	0	4
Fenton,1b	3	2	2	11	1
Arlett,lf	4	0	1	1	0
Bratcher,rf	3	0	2	1	0
Reese,2b	3	1	1	5	2
Caveney,3b	3	1	1	0	3
Baker,c	3	0	1	4	1
Krause,p	3	0	0	1	3
Cooper,x	0	0	0	0	0
Crosby,p	1	0	0	0	0
Tulla,xx	1	0	0	0	0
Hasty,p	0	0	0	0	0
Totals	30	5	9	27	14

HOLLYWOOD	AB	R	H	O	A
Lee,ss	4	0	0	0	7
Sweeney,cf	5	2	2	2	0
Kerr,2b	3	1	1	7	2
Gooch,3b	4	0	1	1	0
Sheehan,lf	4	2	2	0	0
McD'w'l,1b	3	0	0	15	1
Fred'rk,rf	4	0	1	0	0
Agnew,c	4	0	0	7	1
Jacobs,p	2	0	0	0	2
Mulcahy,p	1	0	0	1	3
Totals	35	5	9	30	15

x—Ran for Krause in 6th.
xx—Batted for Craghead in 10th.
(None out when winning run scored.)

SCORE BY INNINGS

Oakland	0	2	0	0	1	1	0	0	1	—5	
Base hits	0	2	0	1	3	1	2	0	0	1	—9
Hollywood	1	2	0	1	1	0	0	0	1	—5	
Base hits	2	1	2	1	0	0	0	0	1	—7	

Errors — Caveney, Gooch, Frederick. Innings pitched—by Jacobs, 5-plus; Krause, 5; Craghead, 4. Charge defeat to Hasty. At bat—off Jacobs, 29; Krause, 23; Craghead, 11. Hits batted—off Jacobs, 6; Krause, 5. Runs scored—off Jacobs, 4; Krause, 5; Mulcahy, 1; Hasty, 1. Runs responsible for—Jacobs, 3; Krause, 4; Mulcahy, 1; Hasty, 1. Struck out—by Jacobs, 1; Craghead, 2; Mulcahy, 2. Bases on balls—off Jacobs, 5; Craghead, 3; Mulcahy, 2. Three-base hits—Shinners, Caveney. Home runs—Kerr, Sheehan, Sweeney. Two-base hits—Frederick, Sweeney, Gooch, Fenton. Sacrifice hits—Baker, McDowell, Shinners, Reese. Runs batted in—Kerr, Shinners, 2; Sheehan, Agnew, Gooch, Baker, Bratcher, Sweeney. Double plays—Lee to Kerr to McDowell, 2. Time of game—2h. 10m. Umpires—Becker and Goes.

THREE EYE LEAGUE

Yesterday's Results

(All games postponed.)

WEBSTER GOLFS FOR CLUB TITLE

Former State Champ Defends Hollywood Crown

Fast Matches Feature of Invitation Event

Guest and Chung Will Meet for Pro Honors

BY BILL WISE

Capt. Bullock-Webster, stroking for the honor of the home club, defeated George Shaw of the California club, 6 and 5, in a third - round title flight match of the invitational golf tournament, now under way at the Hollywood Country Club.

George Cornes, second serious contender for invitational honors, won from Aubrey Devine of Girard through the medium of seventeen well-played holes, resulting in an approximate medal of 71, one over par. Bullock-Webster was also even in his abbreviated encounter with Shaw.

Earl Neltzel, fast-stepping youth from San Gabriel, required but twelve putts on the first nine holes and was all even with par when he eliminated Jess Puryear, Girard manager, 2 and 1. W. R. Fuller, Hollywood's most promising youngster, took advantage of Waldo Logan's generosity when the latter three-putted sixteen and seventeen, and won the right to meet Cornes in a semifinals match today, by eliminating the popular Lakeside exponent, 1 up.

J. C. Bequette of Midwick, former—or rather present—naval officer, staged a brilliant exhibition way down in the fifth flight and was out in 36—one over—and continued his championship efforts to defeat D. S. Hood, 7 and 6.

Title flight and semifinals — and final matches in all lower brackets will be staged today, with invitational flight finals of thirty-six holes, tomorrow. The Hollywood course is in very fine shape for the Von Elm exhibition match, to be played Monday, Decoration Day.

Von Elm, paired with Dr. Paul Hunter, will travel thirty-six holes in a golfing effort to collect the decision from Ed Dudley, Hollywood, professional, and Wee Willie Hunter, Brentwood's diminutive California open champion. Ernie Noon, in charge of the affair, reports a record advance sale of gallery tickets. All proceeds will be used to swell the local Mississippi flood benefit fund. The class of the golf that will be exhibited by the amateur and professional champs, is expected to draw a fine gallery of more than 2500 fans.

Harry Blythe—club president—probably the most youthful sports executive in Southern California, appeared at the first tee with an all-enveloping smile yesterday morning. During the night, Harry became the proud father of what promises to be a real bouncing baby boy—weight, eight pounds, and one Dudley driver (thirteen ounces.) Harry celebrated by breaking 80 for the first time in months, and his resultant 79 was just good enough to win low gross in the eighteen-hole medal consolation round. Ed Welch of Rancho, minus at least the paternal inspiration, marked up an 81-14-67, for consolation low net.

All results yesterday, were as follows:

BOLLYWOOD FLIGHT, 1:15 P.M.
A. Bullock-Wester defeated George P. Shaw, 6 and 5.
Earl Neltzel defeated Jess Puryear, 2 and 1.
W. R. Fuller defeated W. H. Logan, 1 up.
George Cornes defeated Aubrey Devine, 2 and 1.

SECOND FLIGHT, 1:10 P.M.
F. C. Porter defeated C. P. Welch, 2 and 1.
Chuck Ward defeated L. M. Staley, 2 and 1.

THIRD FLIGHT, 1:05 P.M.
C. A. Barbiere defeated R. E. Smith, 1 up.
A. K. Pattison defeated A. M. Pierce, 1 up.

FOURTH FLIGHT, 1 P.M.
W. A. Greene defeated R. G. Rowland, 1 up.
I. H. Rhoden defeated R. A. Ryan, 1 up.

FIFTH FLIGHT, 12:55 P.M.
H. E. Cochran defeated R. H. Ahrens, 3 and 4.
J. C. Bequette defeated D. S. Hood, 7 and 6.

SIXTH FLIGHT, 12:50 P.M.
O. P. Huntington defeated F. H. Hale, 2 up.
J. A. Kuehlborn defeated C. E. Richardson, 1 up.

SEVENTH FLIGHT, 12:45 P.M.
F. X. Kelly defeated F. K. Sullivan, Sr., 3 and 6.
D. H. Bennett defeated J. I. Carett, 4 and 3.

EIGHTH FLIGHT, 12:40 P.M.
Ray Taylor defeated Jim Tothill, 1 up.
J. McC. Brown defeated C. H. Crippen, 1 up.

GUEST AND CHUNG IN PRO FINALS

Charles (Cholly) Guest and Charles (Putting) Chung will meet at Royal Palms tomorrow for the Southern California Professional Golfers' Association championship.

The defending titlist went golf wild to win six of the last seven holes and defeat Dick Linares, 1 up, in a sensational semifinals match yesterday, while the former Chinese-Hawaiian champ was eliminating Ernest Martin, 5 and 3.

Both matches were thirty-six holes, Guest, through a brilliant finish that won the last three holes in the morning, was only 3 down, while Chung, stroking carefully, had piled up a four-hole aggregate over his Scots opponent.

Linares should have defeated Guest hands down yesterday, but the immaculate Cholly rallied just in time to head his Long Beach opponent, climaxing a brilliant thirty-six holes with a birdie 3 on the last hole to emerge victorious, 1 up.

Chung is playing very fine golf and will give Guest quite a battle in the clash for the Big Gun crown tomorrow. Royal Palms officials have issued a sweeping invitation to all golfers and friends to witness the play as guests of the club. First eighteen holes will start at 10 o'clock tomorrow morning with the final eighteen-hole dash scheduled for 1:30.

AMERICAN ASSOCIATION

	W.	L.	Pc.		W.	L.	Pc.
Toledo	21	10	.677	Milwaukee	19	18	.514
Minneapolis	21	15	.583	Kansas City	17	19	.472
St. Paul	19	16	.543	Louisville	14	24	.368
Indian'lis	18	15	.545	Columbus	13	25	.342

Yesterday's Results

Indianapolis, 4; Columbus, 3.
Toledo, 8; Louisville, 3.
Minneapolis, 14; Milwaukee, 10 (10 innings.)
Kansas City-St. Paul, postponed.

WESTERN ASSOCIATION

Yesterday's Results

St. Joseph, 7; Muskogee, 4.
Tulsa, 9; Ft. Smith, 5.
Springfield, 9; Okmulgee, 8 (10 innings.)

HERE'S DOPE ON WIDE MEET

Meet starts at 2:30 at Coliseum.

Mile run will be staged at 3:15.

Paavo Nurmi's record of 4m. 10.4s is goal of Wide.

Nick Carter, holder of Southern California mile record at 4m. 19.4s., will oppose Wide, as will Henry Lunney, another Los Angeles Athletic Club star. Lunney's time of 4m. 22.2s. is the best registered on the Pacific Coast this year.

Wide defeated Nurmi twice last September.

Admission $1 for reserved seats. Children and all high school or college students admitted for 50 cents.

Portland Ties Series Count With Seraphs

PORTLAND, May 27. (AP)—Portland won today, 10 to 4, and evened the series with Los Angeles. The game was played in the rain. Paul Strand of the Beavers made five hits, three of them doubles, in five times up, and Doc Prothro stole home on Cunningham's slow wind-up in the ninth. The score:

LOS ANGELES	AB	R	H	O	A
Cuz,rf	4	0	0	4	0
Mitchell,ss	4	2	1	1	4
Jacobs,2b	4	0	3	4	3
Hood,cf	4	0	1	0	0
Wels,lf	4	2	2	0	0
Hen'wy,1b	4	0	0	10	0
Krug,3b	5	0	2	1	1
Sandberg,c	2	1	0	2	1
Sanders,p	2	0	0	0	2
Weath'y,x	1	0	0	0	0
Niles,p	1	0	0	0	1
Smith,p	0	0	0	0	0
John,xx	0	0	0	0	0
Cun'ham,p	0	0	0	0	1
Totals	35	4	10	24	14

PORTLAND	AB	R	H	O	A
Metz,1b	4	2	1	10	1
Sigafoos,2b	5	2	1	1	6
Smith,lf	4	1	0	1	0
Strand,rf	5	2	5	2	0
O'Brien,cf	3	0	1	1	0
Prothro,3b	4	1	*3	1	1
Cissell,ss	4	1	1	1	4
Wendell,c	2	1	0	4	1
Hughes,p	1	0	0	0	1
Totals	32	10	12	27	13

x—Batted for Sanders in 6th.
xx—Batted for Smith in 8th.

SCORE BY INNINGS

Los Angeles	0	1	1	0	1	0	0	1	0	—4
Base hits	0	2	1	1	2	0	2	1	1	—10
Portland	2	0	1	0	0	0	5	2	x	—10
Base hits	1	0	2	0	2	0	4	3	x	—12

Errors — Mitchell, Jacobs, Sigafoos. Innings pitched—Sanders, 2; Niles, 2 1-3; Smith, 1 2-3. Losing pitcher—Niles. Runs responsible for—Sanders, 1; Niles, 4; Cunningham, 3; Hughes, 2. Struck out—by Sanders, 1; Hughes, 4. Bases on balls—Sanders, 3; Hughes, 2; Niles, 2; Smith, 1; Cunningham, 1. Stolen bases—Prothro, Cissell. Two-base hits—Strand, 2; Prothro, Wels. 3. Sacrifices — Hood, O'Brien, 2; Sandberg, Hughes, 2. Double plays — Cox (unassisted); Hughes to Cissell to Krug. Umpires—Magerkurth and Brown. Time—2h.

MAGDALENO FACES DUNCAN IN BATTLE

Mateo Magdaleno, bantamweight champion of Mexico, hooks up with Pat Duncan, San Diego windmill, in the eight-round feature event of the Main Street Athletic Club's fistic program. Carlo Curtis, the boy promoter, is giving Magdaleno the toughest opponent he has yet faced at the Main Street A.C. Duncan is a clever boxer and promises to stop the three-straight knockout record of Magdaleno. The latter is the more experienced boy, and holds decisions over Alkie Akol, Teddie Silva and other prominent bantams. Ray McIntire, latest Filipino sensation, and Dud Foster, Central-avenue puncher, hook up in the six-round semifinal. Preliminaries are Johnny Albino vs. Young Terry; Mayfield Groves vs. Young Holmes, Patrick O'Connor vs. Carl Hansen.

WIDE RUNS ON COLISEUM OVAL

(Continued from Eleventh Page)

the hope of defeating Wide. The Greer-Robbins Company, which employs Lunney, gave him a month off to get into tip-top shape. Both boys are right, each expects to beat the other and their duel alone should be worth the price of admission.

When the race gets under way take out your watch and time the men as they dash around the track. At the end of two laps the time should be 2m. 4s., or thereabouts. If the runners are much over this mark there is little chance that a record will be set. At the end of three laps they should be doing at least 3m. 9s. if Nurmi's record is to fall. These marks are given in order that fans may follow the race with their own timing pieces.

CARTER HAS SPRINT

It is said that Wide intends to step right out and set a hot pace, hoping to lose his competitors gradually. Carter has a terrific sprint over the last half lap and if he is close to Wide at the end of the third time around there should be plenty of excitement. Lunney prefers to trail the leaders as he has unusual reserve strength. Hank can sprint an entire lap if necessary, but so far has not shown the finishing speed characteristic of Carter.

STANDINGS

(Continued from Eleventh Page)

Yesterday's Results

Washington, 7-0; New York, 2-9.
Chicago, 2; Detroit, 1.
Cleveland, 7; St. Louis, 3.
Philadelphia-Boston, rain.

Games Today

Washington at New York.
Chicago at Detroit.
Cleveland at St. Louis.
Philadelphia at Boston (two games.)

INTERNATIONAL LEAGUE

	W.	L.	Pc.		W.	L.	Pc.
Syracuse	27	13	.675	Rochester	18	17	.514
Baltimore	28	14	.641	Jersey City	16	19	.457
Buffalo	25	15	.806	Newark	17	23	.425
Toronto	24	17	.585	Reading	4	36	.100

Yesterday's Results

Jersey City, 6; Baltimore, 5.
Syracuse, 9; Buffalo, 4.
Toronto, 7; Rochester, 6.
Newark, 15-9; Reading, 4-3.

TEXAS LEAGUE

	W.	L.	Pc.		W.	L.	Pc.
Wich. Falls	25	17	.595	Ft. Worth	21	22	.488
Houston	25	19	.568	Dallas	20	24	.455
Waco	27	19	.548	Beaumont	19	24	.442
San Antonio	24	20	.545	Shreveport	14	26	.350

Yesterday's Results

Fort Worth, 4; San Antonio, 3.
Houston, 5; Shreveport, 1.
Wichita Falls, 9; Beaumont, 4.
Waco, 13; Dallas, 9.

RACKETERS RESUME PLAY

Hectic Tennis Battles Loom Today on Courts at Griffith Park in Annual Tournament

Some hectic tennis battles loom on the horizon for today and tomorrow when play in the annual Griffith tennis championships at Los Feliz Boulevard and Riverside Drive is resumed with semifinal and final round matches on tap for the local racket wielders.

Some half - dozen matches are billed for today and with the completion of these contests there will be left only final rounds in each event for tomorrow, when champions in four divisions will be crowned.

Gladys Patz, women's title favorite, starts the program today, in a semifinal match against Mrs. Long, the racketer who upset the dope and downed Miss Helen Marlow, Manual Arts ace. Miss Patz should encounter little difficulty in her semifinal opponent, for her steadiness and decisive chops and drives alone will prove too consistent for Mrs. Long. Miss Louise Hoyt favored to battle Miss Patz in the final tomorrow, will tangle with Miss Sisson in the other semifinal card and she too is given the great edge over her rival.

The final schedule of play follows:

TODAY

9:30 a.m.—Mrs. Long vs. Miss Patz.
10:30—Miss Patz-Gould vs. Miss Hoyt-McCabe.
1:30 p.m.—Miss Hoyt vs. Miss Sisson; Rose-Bristol vs. Patterson-Staffer; Miss Patz-Robinson vs. Charnock-partner.
2:30—Laird-Duff vs. winner Rose-Bristol vs. Patterson-Staffer; Mrs. Head-Prentice vs. Mrs. Brown-Hunt; Crook-Meyers vs. Rhein-Tidball.
4:30—Isenbuth-Pederson vs. winner Laird-Duff contests at 2:30 p.m.; Miss McGregor-Easy vs. winner Mrs. Head-Prentice vs. Mrs. Brown-Hunt.

TOMORROW

8:30 a.m.—Duff vs. Paige; Mrs. Head-Laird vs. Miss Williamson-Wesener.
9:30—Ciano vs. Isenbuth.
10:30—Miss Hoyt-De Lara vs. winner Head-Laird vs. Williamson-Wesener.
11:30—De Lara-Wesener vs. Paige-Dworkins.
12:30 p.m.—Winner De Lara-Wesener vs. Paige-Dworkins vs. winner Tidball-Rhein vs. Crook-Meyers.
1:00 Finals women's singles.
1:30—Final's men's singles.
2:00—Finals men's doubles and women's doubles.
4:45—Final mixed doubles.

WESTERN LEAGUE

	W.	L.	Pc.		W.	L.	Pc.
Tulsa	31	9	.775	Omaha	19	21	.475
Wichita	23	18	.561	Des Moines	18	22	.421
Amarillo	21	17	.553	Denver	18	23	.411
Okla. City	20	18	.526	Lincoln	16	23	.356

Yesterday's Results

Lincoln, 8; Omaha, 2.
Oklahoma City, 7; Amarillo, 6.
Tulsa, 9; Wichita, 6.
Denver-Des Moines, rain.

SOUTHERN ASSOCIATION

	W.	L.	Pc.		W.	L.	Pc.
Atlanta	25	13	.581	Memphis	21	20	.512
Birmingham	21	16	.571	Mobile	19	22	.463
Nashville	25	20	.556	Little Rock	18	23	.439
New Orleans	22	21	.513	Chattanooga	17	29	.370

Yesterday's Results

Little Rock, 9; New Orleans, 5.
Nashville, 17; Chattanooga, 10.
Memphis, 10; Mobile, 2.
Atlanta, 10; Birmingham, 2.

MANY SEEK TROUT

Memorial Day is expected to be quite a busy time at the Rainbow Angling Club, judging from the many reservations for overnight accommodations sent to Manager Leigh Garnsey. Fishing at the club is excellent.

New Cadillac Sedans FOR RENT
Drive Yourself
$12.50 Per Day
COVEY'S
815 So. Grand Ave.
VAndike 3301
630 So. Westlake
Fitzroy 2247

BOXING
HOLLYWOOD-LEGION STADIUM
FRIDAY NITE 8:30

SANTAL MIDY
Pains caused by BLADDER CATARRH Relieved Quickly by Santal Midy
Be sure it is the Genuine
Look for the word "Midy"
Sold by All Druggists

BASEBALL Wrigley Field TODAY
OAKLAND vs. HOLLYWOOD
41st and Avalon Blvd.
Daily 2:15 p.m.; Sunday, 1:30 p.m.

WESTMORE 3171
Olympic BOXING TUESDAY NITE
GRAND AT 18TH
MAIL TICKET OFFICE NO. 30 ARCADE

Nanette Guilford,
Brilliant Opera Star,
emphasizing voice protection,
writes:

"I first became acquainted with Lucky Strikes through my father, who preferred them to all others. Then I noted their popularity among singers—both men and women. I found the reason: Lucky Strikes protect the voice, never irritating the throat, also their flavor is superior."

Nanette Guilford

You, too, will find that Lucky Strikes are mild and mellow—the finest cigarettes you ever smoked, made of the finest Turkish and domestic tobaccos, properly aged and blended with great skill, and there is an extra process—"It's toasted"—no harshness, not a bit of bite.

"It's toasted"
Your Throat Protection

When in New York you are cordially invited to see how Lucky Strikes are made at our exhibit, corner Broadway and 45th Street.

FINANCIAL

RESERVE UNITS ABROAD URGED

Kerr Sees Need for Foreign Federal Branch System

Addresses Annual Gathering of Council in Detroit

Chamber Officials Seek 1930 Meeting for Los Angeles

Urging the organization of strong financial support for the pursuit of foreign trade by the establishment of branches of the Federal Reserve banks at strategic points throughout the world, J. A. H. Kerr, vice-president of the Security Trust and Savings Bank and a director of the National Foreign Trade Council, in an address yesterday before members of the council at their convention in Detroit, pointed out the effectiveness of such a step in stabilizing the foreign trade activities of the United States.

In the establishment of such foreign branches of the Federal Reserve banks, Mr. Kerr declared that it would be highly advisable and necessary to effect the proper distribution of such branches as between Federal Reserve districts.

Mr. Kerr, who is chairman of the harbor committee of the Los Angeles Chamber of Commerce, was accompanied to the convention in Detroit by D. F. McGarry, president of the chamber, and assistants, for the purpose of attempting to secure the selection of Los Angeles as the meeting place of the convention city in 1930. Houston, Tex., was yesterday selected as the convention city in 1928.

BOARD TO DIRECT

"Without question," Mr. Kerr said, "the proper authority to effect such co-ordination would be the Federal Reserve Board which should be vested with authority to lay down general policies and to issue specific permits for the establishment of such branches.

"The putting into effect of this program would have many advantages and would carry with it many possibilities, some of which are only dimly realized at the present time. Foreign branches would serve to eliminate a great deal of overlapping in capital investments. They would eliminate the duplication in organization and personnel which occurs in the establishment of branches of competing private banks. They would give a larger operating unit and afford a better regional distribution throughout the country of the benefits of foreign commerce.

"The Department of Commerce maintains district offices in our most important cities, the prime purpose of which is to aid in the promotion of foreign commerce. This is a definite recognition of the government of the principle of domestic development of foreign business through regional agencies. There is every reason to suppose that the same beneficial results would flow from regional distribution of banking strength as do now from the regional division of the promotional activities of the Department of Commerce.

McFADDEN BILL ENTERS

"The passage of the McFadden bill very likely presages a new epoch in banking in this country. An epoch in which the economic value of conducting financial business through large units of a regional character will be frankly recognized. The regional development of foreign branches of Federal Reserve banks would insure the requisite larger units necessary and would effect a proper and desired national distribution of the benefits of our foreign commerce."

It was pointed out at the convention that the idea of establishing these branch banks in foreign parts as sponsored by Mr. Kerr some time ago has borne fruit in that Congressman McFadden on a recent visit to Porto Rico and the Virgin Islands recommended the establishment of a branch Federal Reserve Bank there, and is said to be on his way to visit the Hawaiian Islands with the object of investigating the feasibility of establishing another such bank there.

Tone of Local Trade Held to be Improving

Business has shown a decided improvement during the past week with prospects for the future even more favorable, states Bradstreet's weekly review of conditions in the Los Angeles territory.

The electrical supply trade reports good business with collections better, and the radio business continues active, with trade reports indicating sales here are exceeding those in other sections of the country. The automobile supply trade reports business fairly good, although automobile dealers report a decrease in sales as compared with a year ago. The used-car market is very quiet.

Women's ready-to-wear wholesale reports show much needed improvement, but still far from satisfactory. The petroleum situation is gradually improving. Alamitos field in Seal Beach district is showing a rapid falling off in production, while other fields are continuing satisfactory with the larger companies restricting new drilling. Oil experts continued to break former records and the industry generally is in a more satisfactory condition than in many months.

Crops and weather conditions are very good. Receipts of fruits and produce are heavy with prices low. The cotton-crop prospects are good with demand for California cotton assuring good prices.

EXCHANGE CLOSED

The Los Angeles Stock Exchange will be closed today and Monday in observance of Memorial Day, following action taken yesterday by the board of governors. The exchange will open again as usual on Tuesday morning and quotations will be resumed in Wednesday's edition of The Times. All of the other markets and exchanges of the country will be open today, but will be closed on Memorial Day.

FINANCIAL INDEX

The following index will be found convenient for quickly locating information in this issue of The Times:

	Page
Bank clearings	17
Bond quotations	15
Business News	14
Building permits	17
Citrus fruits	18
Cotton	14
Coffee	17
Eggs, poultry (butter and eggs)	15
Flaxseed	17
Foreign exchange (money)	17
Grains	16
Live stock	16
Metals	16
Naval stores	17
Oil Field News	17
Produce, Los Angeles	16
Sugar	15
STOCKS—	
Boston	15
Chicago	15
Los Angeles	14
New York Stock Exchange	16
New York Curb	15
New York Times averages	15
Salt Lake	15
San Francisco	15
Standard Oils	14

STOCK MART SEAT SELLS AT NEW HIGH

Privilege of Trading on Local Exchange Advances $2500 to $25,000

Establishing a new high record in the selling price of memberships of the Los Angeles Stock Exchange, the members of the exchange yesterday approved the sale of the Fred C. Adams seat to Henry H. Nelson for $25,000. This is $2500 higher than the last previous sale of $22,500.

The selling price of memberships on the Los Angeles Stock Exchange has steadily mounted during the past twenty years, particularly in the last four years. A seat which sold for $50 in 1904 brought $1000 in 1905, $3000 in 1906, and $3500 in 1907. The last-named price prevailed until February, 1923, when a seat was sold for $3600.

Since 1923 the price of memberships has increased approximately 600 per cent. In October, 1925, a seat was sold for $15,000. The next record sale was that of the I. L. Sheldon seat, which brought $22,500 on April 9 last.

Mr. Nelson, with offices in the Citizens' National Bank Building, will engage in the general brokerage business under the name of Henry H. Nelson & Co. He has had extensive experience in the business management of newspapers, having been advertising manager of the New York Sun and later the owner of all the evening newspapers in Portland, Me., which he consolidated. Since coming to California he has been engaged in the financing of hotel properties, and also opened the San Diego and Hollywood offices for Logan & Bryan, members of the New York Stock Exchange.

TWO ADVERTISING AGENCIES COMBINE

Effecting a consolidation of advertising agencies heretofore individually operated in San Francisco, Norman F. D'Evelyn and Joseph H. Wadsworth are joining their forces under the name of D'Evelyn & Wadsworth, effective June 1. Each of the principals has been advertising manager of the Sperry Flour Company. Financial advertising has been the specialty of the D'Evelyn agency, which has developed a business including a coast syndication advertising of a number of eastern investment banking houses.

BUSINESS OF BRUNNER TURBINE RUNS HEAVY

NEW YORK, May 27. (Exclusive)—The Brunner Turbine and Equipment Company reports in cable advices received here today the receipt of contracts aggregating 70,800,720 Czech crowns since the first of the year up to May 1, last. These contracts include equipment for electrical works, cellulose, cement and sugar factories, mines, bridge building, railways, gas plants, etc. The Brunner Turbine and Equipment Company was financed in this country.

OIL COMPANIES FACE TEST

Teagle Warns Stockholders of Prospects for Lower Earnings; Study of Statements Helpful

BY EARLE E. CROWE

Whether or not some of the oil companies have been built on sound or weak financial policies will probably be learned in the coming months. The real test of strength is ahead, and it is becoming increasingly evident that even the strongest companies will not came through unscarred. To ignore the omens is foolish, and the industry is not attempting to hide the truth from either itself or the stockholders.

Standard Oil of New Jersey, peer of the industry, is one of the companies adopting a candid policy in addressing the stockholders. W. C. Teagle, president, in the concluding sentence of the annual report for 1926, states:

"It is apparent that the company's earnings for the year 1927 will reflect the present unsatisfactory conditions."

BALANCE SHEETS INDEX

Mid-Continent companies in particular will conceivably face the decision in the coming months of either cutting or passing dividends, or continuing payments out of surplus or reserves. No matter which alternatives is adopted it is to the interests of oil stockholders to study the financial conditions of their companies to determine, if possible, in what shape the companies will rest after the storm has passed.

Outstanding units like Standard of New Jersey are run on financial policies that prepare for just such crises. The condition of this company at the end of 1926 might well be used as an illustration of the kind of company that will come through in the best shape.

Analysis of the balance sheet shows that assets are largely liquid and that reserves are ample. The ratio of current assets to current liabilities is better than 3 to 1. Current assets are 55 per cent of total assets, after deducting reserves for fixed assets.

Marketable securities, consisting of government and other securities, totaled $196,823,806 at the end of the year. This amount is 76 per cent of current liabilities. In addition, there is a total of about $133,500,000 in investments, comprising stocks of subsidiary corporations, miscellaneous securities and miscellaneous property.

RESERVES LARGE

Furthermore, accounts receivable of approximately $344,095,000 are in excess of current liabilities, as are also the inventories, valued at a cost or less, of $303,068,000.

The reserve position, further indicating the soundness of financial management, is strong. Reserves for depreciation and depletion of fixed assets, consisting of plants and equipment, floating equipment, etc., are 49 per cent of fixed assets.

Surplus amounted to $426,790,797, giving an equity for common stockholders, the preferred having since been retired, of approximately $20 a share.

The only funded debt is $120,000,000 of 5 per cent debentures, the interest charges on which will be $6,000,000 annually. Last year the net income after all charges was $117,692,201.17. At this rate there will be little danger of earnings failing to cover interest charges, at least.

Tenor of Trade Reports Shows Spotty Status

NEW YORK, May 27. (AP)—Bradstreet's tomorrow will say:

Weather, crop, trade and industrial reports continue very spotted. From practically one-half of the reporting centers this week come advices of wet, cool, weather being a retarding influence upon retail trade, which should be good at this season, while wet soil or bad roads, or, as in the South, the progress southward of the Mississippi floods, makes for delay in seeding of crops, such as spring wheat, cotton and corn. Winter-wheat prospects in the Southwest certainly seem to have faded, and the leading corn States still report little planting done. A wide area of the lower Mississippi Valley has not been planted to cotton. Curiously enough, in view of the supposedly wide distribution of moisture, it is worth noting that cotton in the South Atlantic States, Southwest Louisiana, Eastern Mississippi and West Texas, and wheat in parts of Texas, Oklahoma and Kansas, need rain for best growth.

Weekly bank clearings $9,768,251,000, an increase of 8.5 per cent over last year.

EARNINGS OF ATCHISON IN APRIL GAIN

Figures for Month and Year to Date Holding Up Over 1926 Period

Gross operating revenues and net railway operating income of the Atchison, Topeka and Santa Fe system for the month of April, last, and for the four months ended April 30, increased substantially over the corresponding periods of last year, according to the company's monthly comparative statement issued yesterday through the Los Angeles office.

Gross operating revenue for the month of April amounted to $19,733,799, as compared with $17,571,587 in the same month of 1926, an increase of $1,982,190. Operating expenses increased $1,733,981 to $15,746,649 for April, last, while the net revenue amounted to $2,524,130, as against $2,551,814 in April, last year, a gain of $172,316.

For the four months ended April 30, last, gross operating revenues totaled $81,842,385, an increase of $10,913,188 over the total of $70,929,197 in the 1926 period. Railway operating expenses increased from $52,553,901 last year to $59,624,918 in the four months of the current year, a gain of $7,071,017. Net railway operating income totaled $15,061,056 this year, as against $12,360,751 in the same period of 1926, a gain of $2,700,336.

Tax accruals for the four months amounted to $5,798,438, an increase of $254,716. The average number of miles operated was 12,288, an increase of 245 miles over last year.

COTTON MARKET

NEW YORK, May 27. (Exclusive) The cotton market continued in its irregular trading position of the last few days, as sentiment is now mixed on whether the further rise in prices from the big advance of the last two months is justified by present actual trade conditions. It is settling down to more of a weather trading market with the daily fluctuations for the present likely to be erratic as they will be influenced principally by the in-and-out operations of the professional trading element on the daily weather and crop news.

The worst effects of the great Mississippi flood news came out over a week ago and had largely been discounted then when prices were making their high levels from the recent bull movement on it. There has since been a tendency to greatly exaggerate its effects in curtailing both the acreage and prospective size of the new crop, but without bringing in any new outside speculative or investment buying.

The market is carrying a large and scattered "long interest" in contracts, but it is confined principally to local trade and southern speculators as the outside trading public took no interest in the cotton market until prices had got above 16½ cents for July and to 17 cents for the late months of the new crop.

The large short interest that was outstanding two months ago was forced to cover long before the market got up to the 16-cent level. The principal factor holding prices around the present basis is the need of good general rain to facilitate the proper growth of the new crop as the spot demand at present is light.

Prices went off 8 to 10 points from yesterday's closing following another decline in futures at Liverpool. July sold at 16 1-8 cents; October, 16½ cents; December, 16 3-4 cents, and January, 16.80 cents, from which there was a recovery in the later trading, mostly on fresh support by local trade bulls.

RANGE OF PRICES

NEW YORK

	High.	Low	Close.
January	17.15	16.91	17.14@17.15
March	17.35	16.91	17.15@17.17
July	16.50	16.13	16.44@16.45
October	16.85	16.56	16.82@16.83
December	17.10	16.74	17.08@17.10

NEW ORLEANS

	High.	Low	Close
January	17.03	16.78	17.02@17.03
March	17.21	16.91	17.15@17.17
July	16.47	16.18	16.45@16.47
October	16.79	16.45	16.77@16.79
December	17.06	16.63	16.98@17.00

SPOT PRICES

NEW YORK, May 27. (AP)—Cotton, spot, steady; middling, 16.75.

COTTONSEED OIL

NEW YORK, May 27. (Exclusive)—Cottonseed oil:

	Close.	Prev. close.
June	8.95@8.92	9.05@9.11
July	9.25	9.11@9.18
August	9.33	9.35@9.38
September	9.68@9.65	9.52
October	9.85	9.67@9.70
November	9.75@9.80	9.59@9.62
December	9.80@9.85	9.74
Spot	8.00@9.30	9.05@9.15

London Daily Radio

BY ARTHUR W. KIDDY

[Copyright, 1927, by New York Evening Post, Inc.]

LONDON, May 27. (By wireless)—The government's big majority in the soviet debate imparted a brighter tone to all markets today. Investment securities took the lead and in the speculative markets oils and rubbers were notably better, while among the industrials great strength developed. Dunlops were the chief feature.

French obligations were weak, partly sentimental on account of the great dislike being expressed toward the action of the Bank of France in unduly disturbing other centers by frantic attempts to keep the franc from rising. Nevertheless, in fairness to France, it might be mentioned that she is a victim of tremendous purchases of francs by foreign countries.

Stocks were cheerful throughout the entire session today, although business was inclined to halt near the close and events were waiting on future developments in the French gold policy, which is expected to be clearer next week.

NEW BANK CHARTERED IN BEVERLY

California National to Open in Hills District With $100,000 Capital

Interests identified with the California Bank of Los Angeles have been granted a charter for a new national bank in Beverly Hills, under the name of the California National Bank of Beverly Hills, with an initial capital of $100,000, which, together with a surplus of $25,000, will be fully paid.

Temporary quarters for the California National Bank have been provided at the northwest corner of Canyon Drive and Wilshire Boulevard and the new institution will open its doors at this location about June 15.

The California Group Corporation, a California Bank affiliation, recently acquired a lease on the southeast corner of Wilshire and Beverly Drive, through the offices of George S. Wright Company. It is contemplated to eventually erect a building on this property to house the new national bank.

In addition to the interests identified with the California Bank, a strong local group of business men and capitalists will direct the policies of the new institution, which is calculated to make it an important influence in the development of Beverly Hills.

The California banking group has long been identified with the development of Los Angeles, and particularly the district to the west, having for many years maintained banks in Santa Monica, Sawtelle and the suburbs of Los Angeles. With its affiliations, the resources of the institution total more than $125,000,000.

INDUSTRIAL OUTPUT FOR APRIL OFF

Reduced Factory Activity Reflected, Federal Reserve Business Review States

WASHINGTON, May 27. (AP)—Industrial output declined in April, reflecting reduced activity both in factories and mines says the monthly business review of the Federal Reserve Board made public today. Distribution of commodities by railroads and the retail trade increased, however, and the level of prices showed further slight declines.

Decreased output of industry was due chiefly to the bituminous mine strike, the review says, but reductions also were reported in the iron and steel and textile industries as well as in meat packing and in the production of building materials.

"The decline in building between March and April reflected reduced activity in the construction of commercial, industrial and educational buildings, while contracts for residential and public buildings increased," the review adds.

"Commodity distribution at retail was larger in April than at the same season of any previous year, owing in part to the lateness of the Easter holiday.

"Wholesale trade showed about the usual increase between March and April and continued smaller than in the corresponding month of last year. In April there was a further slight recession in the general level of wholesale prices, as measured by the index of the Bureau of Labor Statistics but in the first three weeks of May price conditions were firmer.

"The decline in April reflected chiefly a decrease in the price of petroleum, lumber and several of the nonferrous metals. There was little change in the level of agricultural prices."

Securities of Two Railroads Given Approval

WASHINGTON, May 27. (AP)—Proposals for two issues of railroad securities totaling more than $100,000,000 were approved today by the Interstate Commerce Commission.

The Southern Pacific was permitted to proceed with its financing of Oregon lines, which involved the issue of $61,296,000 in first mortgage Oregon Line bonds. As an incident to the bond issue, the Southern Pacific was permitted to incorporate with itself two corporations, which it already owns, the Oregon and California Railroad Company, and the Marion and Lind County Railroad. The new Southern Pacific securities will put into permanent form, investments which the railroad has already made.

The Erie Railroad was authorized to issue $50,000,000 of 5 per cent refunding bonds and to sell them at 91½. The sale has already been made subject to the commission's approval, and the funds will be used largely in refunding Erie obligations.

Group Insurance Discontinued by Woolen Company

BOSTON, May 27. (AP)—The American Woolen Company has discontinued the group insurance on its employees put into effect in the spring of 1919. Notice of this action is being inclosed in current pay envelopes.

Officials of the company refused today to make any formal statement regarding the matter, but said that the notice to the employees that "Business conditions are such that it is necessary for the company to exercise its right of discontinuance" told the whole story. The notice also expressed regret that this action was necessary. The company has about 25,000 employees in its mills in New York, New England and other States.

M'FADDEN VIEWS BANK ACT

Author of New Measure in Interview Appears Generally Satisfied With Operations So Far

BY PAUL WILLARD GARRETT

[Copyright, 1927, by New York Evening Post, Inc.]

NEW YORK, May 27. (Exclusive)—Just three months have elapsed since the McFadden Banking Act became law, on February 25, 1927, but its passage already has evoked wide discussion on the practical operations of the measure. Numerous important changes consequent upon the approval of the law, such as the nationalization of a large California branch system following a merger, the conversion of "teller window" branches into full power branches, have occurred. In almost every national bank of the country affected by the measure its provisions are under study and steps for the future are being planned.

Representative Louis T. McFadden, father of the law, now is on his way to Hawaii in search of a vacation, but just before he left he gave to the L.R.B. and M. Journal, published by Lybrand, Ross Brothers and Montgomery, accountants and auditors, his views on the more important features of the new law. In this journal now published Representative McFadden appears to be generally satisfied with the major provisions of the act and seems to be convinced not only that national banks now will be induced to remain in the national banking system but that others not in the system will be drawn to it.

Since the branch banking feature of the law is what has attracted widest attention it will be interesting to note that the Federal Reserve board has determined hereafter to prepare semiannual reports, in June and December on branch bank changes. One of the States to be most affected by the McFadden law was, of course, New Jersey. Within two months after the passage of the measure eleven national banks there had been authorized to establish sixteen branches, not to mention the applications of State banks for permission to establish branches. In other States eighteen national banks had been authorized to establish thirty-five branches.

Of a total of 27,377 banks in existence in this country at the end of 1926 only 782, or about 3 per cent, were operating branches. How unimportant had been the relative growth of branch banking during 1926 may be seen from the fact that 786 banks were operating branches at the end of 1925. More than half of the banks operating branches are in six States. These are California, New York, Michigan, Ohio, Massachusetts and Louisiana. It is significant to note that these banks have total deposits of about $16,000,000,000, or about one-third of deposits held by all banks in the United States.

STOCKS ON MART HERE AT RECORD

Southern California Gas Common Jumps 52 Points to Closing Bid of 352

Led by a sharp jump in Southern California Gas common and a further new high record in Bancitaly Corporation, the bank and public utility issues featured trading on the Los Angeles Stock Exchange yesterday. The former added 20 points on a single sale to a new high record at 320 and closed with a bid of 352, a net gain of 52 points. Bancitaly hit a new high for all time at 119 3-4 and closed 3-8 of a point net higher at 119 5-8. Bank of Italy closed 1-4 off to 171½.

Southern California Edison issues were also in strong demand, the common advancing ½ point to a high and close at 34 3-4. The rights were active at 76, and the preferred issues firm. Broadway Department Store moved up a point to 98½. Los Angeles Investment lost a cent to 2.70. Piggly Wiggly added 1 3-4 points to 23½.

Oils were comparatively quiet. Richfield added a fraction on a light volume and Union Oil of California at the close was off an 1-8 of a point to 43 1-8. Standard Oil of California lost 1-4 of a point to 54. Rio Grande closed firm at 16 7-8, after touching 17 in the morning.

Great Bend, Western Apex and Boundary Cone led activity in the mining list. Great Bend added a cent to 65. Western Apex was off 4½ cents to 15 and closed 2 cents net lower at 17½ and Boundary Cone was in strong demand at 7, ½ of a cent lower than the Thursday close.

New Glendale National Bank to Open Doors

Following closely the absorption of other independent banks in Glendale by Los Angeles branch banking institutions, the American National Bank of Glendale, an independent institution organized under a national charter, will open its doors for business today at the southeast corner of Brand Boulevard and Colorado street.

The new Glendale bank, which has an authorized capital and surplus of $240,000, fully paid, will begin business in new quarters just completed. The bank building is modern in every particular and has up-to-date fixtures installed. A reception will be held today from 9 a.m. until 9 p.m.

Officers of the bank include: Roy L. Kent, president; George Farmer, vice-president, and J. I. Johnson, cashier.

Local Men on Program

Three Los Angeles building and loan officials are scheduled to address the twenty-second annual convention of the California Building Loan League in San Francisco this morning. A. A. Anderson, secretary of the Pacific Coast Building Loan Association, will speak on "Insurance Protection, Earthquake, Burglary, Robbery, Forgery and Employees' Bonds." R. Holtby Meyers, secretary of the Los Angeles Mutual Building and Loan Association, will lead a roundtable discussion of "The American Savings Building and Loan Institute." Sam L. Roland, secretary Prudential Building and Loan Association, will speak on "Delinquent Loans."

Business Philosophy

BY WILLIAM FEATHER

Keeping customers is the most important factor in business success.

When customers begin to slip away the management must move lively, or all will be lost.

Some managers think that if they can maintain an adequate volume of orders they are doing well enough. Investigation always reveals, however, that such enterprises make little or no profit. It costs so much to get a new customer that a profit can rarely be made out of the first or second order. Sometimes no profit can be made out of the first year's orders.

Real profits lie in repeat orders, and these are obtained only by companies that are vigilant in the conduct of their business.

Goods are maintained at an even level of quality. Deliveries are made when promised. Everything is done to promote the interest of customers. Courtesy, fairness and promptness mark all dealings.

This is the kind of management that compels growth and prosperity.

DEMAND FOR WOOL NOTED AS BROADER

Review Reports Trend of Prices Higher Especially on Finer Grades

BOSTON, May 27. (AP)—The Commercial Bulletin tomorrow will say:

There is a broader demand for wool and the tendency of prices is upward both here and in the West. The call has been principally for the finer qualities. This reflects better demand for goods.

Heavy buying has been the rule in Texas, Nevada, Utah and Oregon, with some activity in Wyoming at prices substantially back to the February contract levels, while 32 to 33 cents is the general price level through the bright wool States.

Foreign markets are firm with fine wools slightly higher.

Mohair is steady.

The rail and water shipments of wool from Boston from January 1, 1927 to May 26, 1927, inclusive, were 76,892,000 pounds against 92,848,000 pounds for the same period last year. Receipts from January 1, 1927, to May 26, 1927, inclusive, were 120,078,300 pounds against 164,589,037 pounds for the same period last year.

The Commercial Bulletin will publish the following wool quotations tomorrow:

Scoured basis—Texas, fine 12 months (selected.) 1.05@1.08; fine 8 months, 90@95c. California, northern, 1.00@1.05; middle county, 93@98c; southern, 72@78c.

Oregon, northern, 1.05@1.07; fine and fine clothing, 90@95c; valley No. 1, 90@92c.

Territory, Montana and similar, fine staple choice, 1.05@1.10½; fine combing, 95@1.00; ½ blood combing, 83@85c; ¼ blood combing, 73@75c.

Pulled, Delaine, 1.00@1.10; AA, 1.05@1.07; fine A super, 1.00@1.02; A super, 97@99c.

Mohairs, good original bag fall Texas, 30@32; Texas kid, 64@67c; good original bag Arizona and New Mexico, 32@34c; original bag average 12 months Oregon, 53@55c; fleet combing, 70@72c; good carding, 40@45c.

Solvent Credits Penalty Applied to Many Estates

SAN FRANCISCO, May 27.—Eighty-eight probated estates have paid the penalty provided by law for the failure to declare "taxable securities" under the so-called 7 per cent Solvent Credits Act, according to City Assessor Russell L. Wolden.

He declared the delinquency of the property holders has proved very costly, and that taxes amounting to $46,742.34 are being paid into the Treasury as a result of action taken by his office. Had the law been obeyed, Wolden said, the taxes would amount only to $3271.97.

The eighty-eight cases of failure to declare "taxable securities" were revealed as a result of probate action. Under the law it is mandatory to assess all securities disclosed in this way at their full 100 per cent value. These holders of taxable securities failed to declare, Wolden said, "although warned by this office, their attorneys, bankers and brokers.

"There is really only one way to avoid this heavy penalty and that is for those affected by the 7 per cent Solvent Credits Act to declare their securities and accounts. Although the last Legislature amended the old law, we are still operating under the 7 per cent act and it is essential that taxpayers take advantage of the provisions offered in this measure."

LOS ANGELES EXCHANGE

BANK STOCKS

Sales—		High.	Low.	Bid.
245	Bancitaly Corp.	119¾	119½	119½
248	Bank of Italy	180	171½	172½
	Do. (old)			484
	California Bank			445
	Citizens' National			440
	Farm. & Mer. Nat.			400
	Do. rights	.65	.65	
	First National			560
	Merchants' National			397
	Natl. City Bk., L. A.			130
	Pacific National Bank			137½
	Pacific National Co.			112½
	San. Tr. & Sav. Bk.			462
	Union Bk. & Tr. Co. L. A.			193

INDUSTRIALS

	Globe G.&M. pfd.			100¼
	Do. com.			53
30	Goodyear T.&R. pfd.	96¾	96¾	96½
	Goodyear Textile			97½
	Holly Sugar com.			37
	Hoover Service			60
	Moreland Motors pfd.			3
	Do. com.			.75
	Southern Glass Co.			.17
	Western Chemical			.02

PUBLIC UTILITIES

8	L. A. G.&E. pfd.	100	100	
	Pac. G.&E. 1st pfd.			26
	Do. com.			37½
	Pacific Light, 6% pfd.			99
	Pac. T.&T. com.			131
10	S. J. L.&P. pr. pfd.	108¼	108¼	108¼
130	Do. prior pfd. 6%	99	99	99
	Do. 7% pfd.			116½
	S. C. Ed. 6% pfd.			37
200	Do. 7% pfd.	28¼	28¼	28¼
94	Do. 6% pfd.	25½	25½	25½
2457	Do. com.	34¾	34¾	34¾
2167	So. Sts.	.76	.76	.76
2	So. Cal. Gas com.	320	320	
	Do. 6% pfd.			109
11	Do. 6% pfd., $25 par	25	24¾	25
	Do. com., $25 par			25
1	So. Co. Gas 7% pfd.	107	107	107

MISCELLANEOUS

	Calif. Delta Farms			4½
	Central & Pac. Inv.			1.33
	Commercial Dis. com.			24½
	Foster & Klein, com.			43½
	Laguna L.&W. com.			2.90
1226	L. A. Investment	2.72	2.70½	2.73
	Mortgage Corr. Co.			140
	Occidental Life			230
	Pacific Mutual Life			660
	P. Fin. pfd., Ser. A.			111
	Do. pfd. Ser. B.			103
	San Rosario com.			5
34	Broadway Dept. Store	98½	98½	98½
200	Piggly Wiggly	23½	23¼	23

OIL STOCKS

	Amerine Crude Oil	..	..	.01
	Belco Chico Oil	..	..	4%
800	Buckeye Union pfd.	.25	.25	.25
	Do. com.	..	..	.12
	Catalina View	..	..	1.00
100	California Pet. com.	.25	24½	24½
	Central Oil	..	..	.20
	Fullerton Oil	..	..	2.50
	Gilmore Oil	..	..	3
	Holly Dev. Co.	..	..	1.30
	Jade Oil	..	..	02½
	Magnet Oil	..	..	1.25
	Midway Northern	..	..	.35
	Mt. Diablo O.M.&D.	..	..	.50
	Occidental Pet. com.	..	..	.14
	Do. Trustee	..	..	.14
	Olinda Land Co.	..	..	.20
	Premier Oil	..	..	.07
	Republic Petroleum	..	..	.03
	Rio Ranch Oil	..	..	1.10
400	Richfield Oil com.	19½	19½	19½
125	Rio Grande Oil com.	17	16½	16½
	Shell Union com.	..	..	27½
30	Standard Oil of Cal.	54	54	54
	Transport Oil	..	..	.20
300	Union Oil of Cal.	43¾	43	43¾
192	Union Oil Associates	42¼	41¾	42¼
4000	U. S. Royalties	.08	.08	.08
	White Star Oil	..	..	.02

MINING STOCKS

Gatman District—

	Argo Mines	..	..	.01
5000	Black Range	.03	.03	.02½
17000	Boundary Cone	.07	.07	.07
	Gold Dust	..	..	.03½
	Gold Ore Mining Co.	..	..	.15
	Lucky Boy	..	..	.01
	Ostman Gold	..	..	.01½
	Oatman United	..	..	.01½
3000	San Francisco Gold	.01½	.01½	.01½
7000	Sun Dial	.02½	.02½	.02
10000	Sunnyside Cons.	.00½	.00½	.00½
	Two Bend	..	..	.65
3500	United American	.01½	.01½	.01
	United Eastern	..	..	.01
24000	Western Apex	.18½	.15	.17½

Other Districts—

	Bess Gold	..	..	.03
3500	Great Bend	.65	.64	.64
	Katherine Gold	..	..	.55
2000	Do. Extension	.07	.06½	.06½
	Morrison Dev.	..	..	.02
	New Gibraltar	..	..	.04½
	Ore Amigo	..	..	.01
	Yellow Dog	..	..	.02

Silver-Lead—

3000	Big Jim Mines, Inc.	.34	.31	.31½
	Comstock Silver	..	..	.18
1000	Lucky Boy Divide	.01	.01	.01
	New Tonopah Div.	..	..	.01½
	North Star	..	..	.02½
	Prince Consolidated	..	..	.03½
	Silversmith Mines	..	..	.32
2000	Virginia Laura	.02	.02	.02
	Yellow Pine	..	..	.17

NEW YORK BOND PRICES

NEW YORK, May 27. (AP)—Heavy liquidation of Fourth Liberty 4 1-4s, for account of banks seeking to put their investment accounted for a large increase in the volume of trading in today's bond market. More than $1,500,000 of the Liberties changed hands as prices improved prices.

Liquidation continued to rule the railroad list in reflection of further holiday adjustments of accounts.

Railroad mortgages received attention in consequence of the poor April earnings exhibited by a number of roads. Northern Pacific 3½s sank nearly 2 points. The "D" issue, again heavily offered, closed about a point.

Foreign bonds inclined to heaviness, Germany 7s losing more than 3 points in profit-taking, while Trumbull Steel and White Sewing Machine 6s and warrants, declined a point or more. Public-utility issues were steady.

Rail bonds continued to feature the foreign group, the government issues equaling their previous gains, while several others moved irregularly, on expectation of the announcement of the French refunding program. A point gain was registered by Polish 8s.

Sales (par value) amounted to $18,000,000 as against $16,000,000 on the preceding full session and $12,000,000 on the holiday session.

Total sales (par value) today were $18,000,000 as against $16,000,000 on the preceding full session and $12,000,000 on the holiday session.

MARKET AVERAGES

NEW YORK, May 27. (Exclusive)—Today's stock range, as compiled by the New York Times:

	High.	Low.	Close.	Net change.
25 railroads	117.11	115.54	116.17	+ .16
25 industrials	214.28	211.54	213.20	+ 1.31
50 stocks	165.69	163.44	164.71	+ .86

BONDS

Yearly range fifty stocks:			—Net Change— Day. Month. Year.
40 issues	91.37	— .02	.12 +3.86
1927	103.69	May	106.82 Jan.
1926	102.35	Dec.	103.69 Dec.
1925	100.27	Dec.	102.35 Dec.
1924	100.27	Dec.	100.27 Dec.
1923	92.52	Mar.	97.11 Oct.
1922	90.32	Jan.	94.37 Dec.
1921	78.13	May	94.38 June
1920	94.67	Apr.	82.20 Dec.
1919	98.84	Nov.	94.12 Jan.
1918	98.16	Nov.	94.12 Jan.
1917	98.48	Jan.	97.47 Dec.
1916	101.51	Nov.	99.80 Apr.
1915	94.13	Oct.	89.22 Apr.
1914	73.36	Jan.	84.47 Dec.

—High for year.

NEW YORK, May 27. (AP)—Today's market averages, as compiled by the Associated Press:

STOCKS

	20 Industrials.	20 Rails.
Friday	158.71	144.83
Thursday	157.90	144.39
Week ago	157.38	144.83
Year ago	131.28	114.20
High, 1927	158.71	144.83
Low, 1927	129.03	107.56

Total stock sales, 2,421,300 shares.

BONDS

	Friday.	Thursday.
Ten first grade rails	93.73	93.80
Ten second grade rails	89.80	89.84
Ten public utilities	95.92	95.99
Ten industrials	101.27	101.43
Combined average	97.05	97.16
Combined week ago	97.38	
Combined year ago	95.42	

Total bond sales (par value), $18,291,000.

Stocks—	Sales in Hundreds	High	Low	Close
Am. Arch.	888	24½	23½	24½
Am. Brown Bov. Pat. wh	1	3½	3½	3½
American Commercial Alcohol	1	29	29	29
Am. Chet. Sulphide	1	25	25	25
Am. Gas & El.	175	24½	24½	24½
Am. Ice pfd.	1	70	70	70
Am. Hide & L.	3	18½	18½	18½
Am. Light & Trac.	245	77	76½	77
Am. Maracaibo	1	5½	5½	5½
Am. Metal	225	102	102	102
Am. Mfg. A	1	70	70	70
Am. Pow. & Lt. pfd.	1	104½	104½	104½
Am. Republics	1	22	22	22
Am. Safety Razor A	1	22½	22½	22½
Do. B	1	22½	22½	22½
Do. pfd.	1	107	107	107
Am. Seating pfd.	1	107	107	107
Am. Thread pfd.	1	22½	22½	22½
Amalgamated Leather	1	22½	22½	22½
Do. pfd.	1	107	107	107
Amalgamated Oil	1	22½	22½	22½
Amer. Chil. Com. Nitrate	1	22½	22½	22½
Anaconda Copper	1	22½	22½	22½
Atlas Gas & El.	1	22½	22½	22½
Atl. Fruit & Sug.	1	22½	22½	22½
Atl. Port. Cem.	1	22½	22½	22½
Auburn Auto	1	22½	22½	22½
Baldwin Loco.	1	22½	22½	22½
Barnsdall A	1	22½	22½	22½
Barnsdall B	1	22½	22½	22½
Bethlehem Steel	1	22½	22½	22½
Bethlehem Steel Vot. S.&W.	1	22½	22½	22½
Blue Diam.	1	22½	22½	22½
Boho Alum. & Brass	1	22½	22½	22½
Botany Co.	1	22½	22½	22½
Botany Con. Mills	1	22½	22½	22½
Bklyn. City R.R.	1	22½	22½	22½
Bucilus Page Line	1	22½	22½	22½
Burroughs Add. Mach.	1	22½	22½	22½
Byers Co.	1	22½	22½	22½
Cal. Packing	1	22½	22½	22½
Case (J. I.)	1	22½	22½	22½
Case (J. I.) pfd.	1	22½	22½	22½
Caterpillar Tract.	1	22½	22½	22½
Central Alloy Steel	1	22½	22½	22½
Central Leather	1	22½	22½	22½
Certain-teed Prod.	1	22½	22½	22½
Chandler Motor	1	22½	22½	22½
Chesebrough Mfg.	1	22½	22½	22½
Chic. Mil. & St. P.	1	22½	22½	22½
Chic. Mil. & St. P. pfd. A	1	22½	22½	22½
Chicago Pneu. Tool	1	22½	22½	22½
Chile Copper	1	22½	22½	22½
Chrysler Corp.	1	22½	22½	22½
Cities Serv.	1	22½	22½	22½
Cities Serv. pfd.	1	22½	22½	22½
Cities Serv. B	1	22½	22½	22½
Cities Serv. B pfd.	1	22½	22½	22½
Coca-Cola	1	22½	22½	22½
Colorado Fuel & Iron	1	22½	22½	22½
Columbian Carbon	1	22½	22½	22½
Comm. Credit	1	22½	22½	22½
Comm. Credit pfd. A	1	22½	22½	22½
Comm. Credit pfd. B	1	22½	22½	22½
Comm. Invest. Trust	1	22½	22½	22½
Comm. Solvents	1	22½	22½	22½
Congoleum	1	22½	22½	22½
Consol. Cigar	1	22½	22½	22½
Consol. Dairy	1	22½	22½	22½
Consol. Film Ind.	1	22½	22½	22½
Consol. Film Ind. pfd.	1	22½	22½	22½
Consol. Laundry Corp.	1	22½	22½	22½
Continental Can	1	22½	22½	22½
Continental Diamond Fibre	1	22½	22½	22½
Continental Motors	1	22½	22½	22½
Corn Products	1	22½	22½	22½
Coty, Inc.	1	22½	22½	22½
Crex Carpet	1	22½	22½	22½
Crucible Steel	1	22½	22½	22½
Cuba Cane Sug.	1	22½	22½	22½
Cuba Cane Sug. pfd.	1	22½	22½	22½
Cuban-Am. Sug.	1	22½	22½	22½
Cudahy Packing	1	22½	22½	22½
Curtis Aero. & Motor	1	22½	22½	22½
Curtis Aero. & Motor pfd.	1	22½	22½	22½
Curtis Aero. & Motor B	1	22½	22½	22½
Curtis Aero. & Motor B pfd.	1	22½	22½	22½
Curtis Publishing	1	22½	22½	22½
Daniel Boone Woolen	1	22½	22½	22½
Davison Chem.	1	22½	22½	22½
Dayton Power & Light	1	22½	22½	22½
Dayton Power & Light pfd.	1	22½	22½	22½
Deere & Co.	1	22½	22½	22½
Deere & Co. pfd.	1	22½	22½	22½
Detroit Edison	1	22½	22½	22½
Dodge Bros. A	1	22½	22½	22½
Dodge Bros. B	1	22½	22½	22½
Dome Mines	1	22½	22½	22½
Du Pont (E. I.)	1	22½	22½	22½
Eastman Kodak	1	22½	22½	22½
Eaton Axle & Spring	1	22½	22½	22½
Elec. Auto-Lite	1	22½	22½	22½
Elec. Bond & Share	1	22½	22½	22½
Elec. Bond & Share pfd.	1	22½	22½	22½
Elec. Power & Light	1	22½	22½	22½
Electric Invest.	1	22½	22½	22½
Equitable Off. Bldg.	1	22½	22½	22½
Erie	1	22½	22½	22½
Erie 1st pfd.	1	22½	22½	22½
Erie 2d pfd.	1	22½	22½	22½
Eureka Pipe Line	1	22½	22½	22½
Evans Wallace	1	22½	22½	22½
Fajardo Sug.	1	22½	22½	22½
Fed. Light & Trac.	1	22½	22½	22½
Fed. Light & Trac. pfd.	1	22½	22½	22½
Fed. Min. & Smelt.	1	22½	22½	22½
Fed. Min. & Smelt. pfd.	1	22½	22½	22½
Fifth Ave. Bus.	1	22½	22½	22½
Fisk Rubber	1	22½	22½	22½
Fisk Rubber 1st pfd.	1	22½	22½	22½
Fisk Rubber 2d pfd.	1	22½	22½	22½
Fleischmann Co.	1	22½	22½	22½
Florsheim Shoe A	1	22½	22½	22½
Fox Film A	1	22½	22½	22½
Freeport Texas	1	22½	22½	22½
Gabriel Snubber A	1	22½	22½	22½
Gardner Motor	1	22½	22½	22½
Gen. Asphalt	1	22½	22½	22½
Gen. Baking A	1	22½	22½	22½
Gen. Baking B	1	22½	22½	22½
Gen. Cable A	1	22½	22½	22½
Gen. Electric	1	22½	22½	22½
Gen. Motors	1	22½	22½	22½
Gen. Motors 6% deb.	1	22½	22½	22½
Gen. Motors 7% deb.	1	22½	22½	22½
Gen. Motors pfd.	1	22½	22½	22½
Gen. Outdoor Adv. A	1	22½	22½	22½
Gen. Outdoor Adv. B	1	22½	22½	22½
Gen. Petroleum	1	22½	22½	22½
Gen. Pub. Ser.	1	22½	22½	22½
Gen. Refractories	1	22½	22½	22½
Gen. Tire & Rub.	1	22½	22½	22½
Gen. Tire & Rub. pfd.	1	22½	22½	22½
Gillette Saf. Raz.	1	22½	22½	22½
Glen Alden Coal	1	22½	22½	22½
Gold Dust	1	22½	22½	22½
Golden State Milk	1	22½	22½	22½
Goodrich Tire & Rub.	1	22½	22½	22½
Grand Stores	1	22½	22½	22½
Grand Stores A	1	22½	22½	22½
Grand Union	1	22½	22½	22½
Granby Con. Min.	1	22½	22½	22½
Graton & Knight	1	22½	22½	22½
Graton & Knight pfd.	1	22½	22½	22½
Great Atl. & Pac. Tea	1	22½	22½	22½
Great Atl. & Pac. Tea 1st pfd.	1	22½	22½	22½
Great Atl. & Pac. Tea 2d pfd.	1	22½	22½	22½
Great Northern pfd.	1	22½	22½	22½
Great Northern Ore	1	22½	22½	22½
Greene Cananea	1	22½	22½	22½
Gulf States Steel	1	22½	22½	22½
Hahn Dept. Stores	1	22½	22½	22½
Hahn Dept. Stores 1st pfd.	1	22½	22½	22½
Hahn Dept. Stores 2d pfd.	1	22½	22½	22½
Hayes Wheel	1	22½	22½	22½
Hecker Prod.	1	22½	22½	22½
Hercules Powder	1	22½	22½	22½
Hershey Choc.	1	22½	22½	22½
Hershey Choc. pfd.	1	22½	22½	22½
Hollander & Sons	1	22½	22½	22½
Houdaille-Hershey A	1	22½	22½	22½
Houdaille-Hershey B	1	22½	22½	22½
Houston Oil	1	22½	22½	22½
Howe Sound	1	22½	22½	22½
Hudson Motor	1	22½	22½	22½
Hupp Motor	1	22½	22½	22½
Hupp Motor 1st pfd.	1	22½	22½	22½
Hupp Motor 2d pfd.	1	22½	22½	22½
Hydraulic Steel	1	22½	22½	22½
Illinois Central	1	22½	22½	22½
Indian Motocycle	1	22½	22½	22½
Indian Refining	1	22½	22½	22½
Indian Refining pfd.	1	22½	22½	22½
Indust. Rayon A	1	22½	22½	22½
Indust. Rayon B	1	22½	22½	22½
Inland Steel	1	22½	22½	22½
Insp. Copper	1	22½	22½	22½
Int. Agricultural	1	22½	22½	22½
Int. Agricultural pfd.	1	22½	22½	22½
Int. Cement	1	22½	22½	22½
Int. Combustion Eng.	1	22½	22½	22½
Int. Harvester	1	22½	22½	22½
Int. Mercantile Marine	1	22½	22½	22½
Int. Mercantile Marine pfd.	1	22½	22½	22½
Int. Nickel	1	22½	22½	22½
Int. Paper & Power	1	22½	22½	22½
Int. Paper & Power A	1	22½	22½	22½
Int. Paper & Power B	1	22½	22½	22½
Int. Paper & Power B pfd.	1	22½	22½	22½
Int. Printing Ink	1	22½	22½	22½
Int. Printing Ink pfd.	1	22½	22½	22½
Int. Rys. of Cent. Am.	1	22½	22½	22½
Int. Rys. of Cent. Am. pfd.	1	22½	22½	22½
Int. Shoe	1	22½	22½	22½
Int. Telephone & Tel.	1	22½	22½	22½
Jewel Tea	1	22½	22½	22½
Jewel Tea pfd.	1	22½	22½	22½
Jones & Laughlin Steel	1	22½	22½	22½
Jones & Laughlin Steel pfd.	1	22½	22½	22½
Kayser (J.) & Co.	1	22½	22½	22½
Kayser (J.) & Co. pfd.	1	22½	22½	22½
Kelly-Springfield Tire	1	22½	22½	22½
Kelsey Wheel	1	22½	22½	22½
Kelsey Wheel pfd.	1	22½	22½	22½
Kennecott Copper	1	22½	22½	22½
Kinney (G. R.)	1	22½	22½	22½
Kinney (G. R.) pfd.	1	22½	22½	22½
Kresge (S. S.)	1	22½	22½	22½
Kresge (S. S.) pfd.	1	22½	22½	22½
Kress (S. H.)	1	22½	22½	22½
Kress (S. H.) pfd.	1	22½	22½	22½
Kroger Grocery A	1	22½	22½	22½
Lacrosse Mills	1	22½	22½	22½
Lake Shore	1	22½	22½	22½
Lehigh Port Cem.	1	22½	22½	22½
Lehigh Val. Coal	1	22½	22½	22½
Lehigh Val. Coal pfd.	1	22½	22½	22½
Lehigh Val. Coal ctf.	1	22½	22½	22½
Lehigh Val. R.R.	1	22½	22½	22½
Lehigh Val. R.R. pfd.	1	22½	22½	22½
Lehigh Val. R.R. ctf.	1	22½	22½	22½
Lehigh Val. Trans.	1	22½	22½	22½
Lehigh Val. Trans. pfd.	1	22½	22½	22½
Lehigh Val. Trans. ctf.	1	22½	22½	22½
Lima Locomotive	1	22½	22½	22½
Lima Locomotive pfd.	1	22½	22½	22½
Liquid Carbonic	1	22½	22½	22½
Liquid Carbonic pfd.	1	22½	22½	22½
Loew's Inc.	1	22½	22½	22½
Loew's Inc. pfd.	1	22½	22½	22½
Loew's Inc. ctf.	1	22½	22½	22½
Lorillard (P.)	1	22½	22½	22½
Lorillard (P.) pfd.	1	22½	22½	22½
Louisville & Nash.	1	22½	22½	22½
Mack Trucks	1	22½	22½	22½
Mack Trucks pfd.	1	22½	22½	22½
Macy (R. H.)	1	22½	22½	22½
Macy (R. H.) pfd.	1	22½	22½	22½
Madison Square Garden	1	22½	22½	22½
Magma Copper	1	22½	22½	22½
Mallinckrodt Chem.	1	22½	22½	22½
Mallinckrodt Chem. pfd.	1	22½	22½	22½
Manati Sugar	1	22½	22½	22½
Manati Sugar pfd.	1	22½	22½	22½
Manhattan Elec. Sup.	1	22½	22½	22½
Manhattan Elec. Sup. pfd.	1	22½	22½	22½
Market St. Ry.	1	22½	22½	22½
Market St. Ry. 7% pfd.	1	22½	22½	22½
Marland Oil	1	22½	22½	22½
Martin-Parry Corp.	1	22½	22½	22½
Mathieson Alkali	1	22½	22½	22½
Maxwell Motor A	1	22½	22½	22½
Maxwell Motor B	1	22½	22½	22½
Maxwell Motor 1st pfd.	1	22½	22½	22½
Maxwell Motor 2d pfd.	1	22½	22½	22½
May Dept. Stores	1	22½	22½	22½
Mayflower Assoc.	1	22½	22½	22½
McCall Corp.	1	22½	22½	22½
McCrory Stores A	1	22½	22½	22½
McCrory Stores B	1	22½	22½	22½
McKeesport Tin Plate	1	22½	22½	22½
McKesson & Robbins	1	22½	22½	22½
Mengel Co.	1	22½	22½	22½
Mengel Co. pfd.	1	22½	22½	22½
Mexican Seaboard	1	22½	22½	22½
Mexican Seaboard 1st pfd.	1	22½	22½	22½
Mexican Seaboard 2d pfd.	1	22½	22½	22½
Miami Copper	1	22½	22½	22½
Middle West Util.	1	22½	22½	22½
Middle West Util. pfd.	1	22½	22½	22½
Do. A	1	22½	22½	22½
Do. A pfd.	1	22½	22½	22½
Miller Rubber	1	22½	22½	22½
Mission Corp.	1	22½	22½	22½
Mo. Kan. & Tex.	1	22½	22½	22½
Mo. Kan. & Tex. pfd.	1	22½	22½	22½
Mo. Pac.	1	22½	22½	22½
Mo. Pac. 1st pfd.	1	22½	22½	22½
Mo. Pac. 2d pfd.	1	22½	22½	22½
Mohawk Carpet	1	22½	22½	22½
Monsanto Chem.	1	22½	22½	22½
Montana Power	1	22½	22½	22½
Montana Power pfd.	1	22½	22½	22½
Montgomery Ward A	1	22½	22½	22½
Montgomery Ward B	1	22½	22½	22½
Moon Motor	1	22½	22½	22½
Morrell (John)	1	22½	22½	22½
Motor Wheel	1	22½	22½	22½
Mullins Body	1	22½	22½	22½
Munsingwear	1	22½	22½	22½
Murray Body	1	22½	22½	22½
Nash Motors	1	22½	22½	22½
Nat. Acme	1	22½	22½	22½
Nat. Aviation	1	22½	22½	22½
Nat. Biscuit	1	22½	22½	22½
Nat. Biscuit pfd.	1	22½	22½	22½
Nat. Cash Register A	1	22½	22½	22½
Nat. Cloak & Suit	1	22½	22½	22½
Nat. Dairy Prod.	1	22½	22½	22½
Nat. Dairy Prod. pfd.	1	22½	22½	22½
Nat. Distillers	1	22½	22½	22½
Nat. Enameling	1	22½	22½	22½
Nat. Lead	1	22½	22½	22½
Nat. Lead pfd. A	1	22½	22½	22½
Nat. Lead pfd. B	1	22½	22½	22½
Nat. Pipe	1	22½	22½	22½
Nat. Power & Light	1	22½	22½	22½
Nat. Steel	1	22½	22½	22½
Nat. Supply	1	22½	22½	22½
Nevada Con.	1	22½	22½	22½
New Idria	1	22½	22½	22½
New Mex. & Ariz. Land	1	22½	22½	22½
New York Air Brake	1	22½	22½	22½
New York Dock	1	22½	22½	22½
New York Dock pfd.	1	22½	22½	22½
Niagara Hud. Pow. A	1	22½	22½	22½
Niagara Hud. Pow. B	1	22½	22½	22½
Nor. Am. Cement	1	22½	22½	22½
Nor. Pacific	1	22½	22½	22½
Nor. States Pow. A	1	22½	22½	22½
Nor. States Pow. B	1	22½	22½	22½
Northern Pipe Line	1	22½	22½	22½
Ohio Brass B	1	22½	22½	22½
Ohio Cities Gas	1	22½	22½	22½
Ohio Oil	1	22½	22½	22½
Oklahoma Nat. Gas	1	22½	22½	22½
Oliver Farm Equip. A	1	22½	22½	22½
Oliver Farm Equip. B	1	22½	22½	22½
Omnibus Corp.	1	22½	22½	22½
Omnibus Corp. pfd.	1	22½	22½	22½
Otis Elevator	1	22½	22½	22½
Otis Steel	1	22½	22½	22½
Owens Bottle	1	22½	22½	22½
Pacific Gas & Elec.	1	22½	22½	22½
Pacific Lighting	1	22½	22½	22½
Pacific Lighting pfd.	1	22½	22½	22½
Pacific Oil	1	22½	22½	22½
Pacific Oil pfd.	1	22½	22½	22½
Pacific Pub. Serv.	1	22½	22½	22½
Pacific Pub. Serv. 1st pfd.	1	22½	22½	22½
Pacific Pub. Serv. 2d pfd.	1	22½	22½	22½
Pacific Tel. & Tel.	1	22½	22½	22½
Pacific Tel. & Tel. pfd.	1	22½	22½	22½
Packard Motor	1	22½	22½	22½
Packard Motor pfd.	1	22½	22½	22½
Pan-Am. Petroleum B	1	22½	22½	22½
Panhandle Prod. & Ref.	1	22½	22½	22½
Panhandle Prod. & Ref. pfd.	1	22½	22½	22½
Paramount Famous Lasky	1	22½	22½	22½
Paramount Famous Lasky 1st pfd.	1	22½	22½	22½
Paramount Famous Lasky 2d pfd.	1	22½	22½	22½
Park & Tilford	1	22½	22½	22½
Parke, Davis	1	22½	22½	22½
Penick & Ford	1	22½	22½	22½
Penn.	1	22½	22½	22½
Penn. Coal & Coke	1	22½	22½	22½
Penn. Dixie Cem.	1	22½	22½	22½
Penn. Dixie Cem. pfd.	1	22½	22½	22½
Penn. Glass Sand	1	22½	22½	22½
Penn. R.R.	1	22½	22½	22½
Penn. Seaboard Steel	1	22½	22½	22½
Peoples Gas	1	22½	22½	22½
Peoples Gas pfd.	1	22½	22½	22½
Peoples Gas & C. Co.	1	22½	22½	22½
Pere Marquette	1	22½	22½	22½
Pere Marquette pfd. A	1	22½	22½	22½
Pere Marquette pfd. B	1	22½	22½	22½
Phelps Dodge	1	22½	22½	22½
Phila. & Read. Coal & Iron	1	22½	22½	22½
Phila. Co.	1	22½	22½	22½
Phila. Co. pfd.	1	22½	22½	22½
Phila. Elec. Pow.	1	22½	22½	22½
Phila. Rapid Transit	1	22½	22½	22½
Phila. Suburban Gas	1	22½	22½	22½
Phillips Petro.	1	22½	22½	22½
Pierce Arrow	1	22½	22½	22½
Pierce Arrow pfd.	1	22½	22½	22½
Pierce Oil	1	22½	22½	22½
Pierce Oil pfd.	1	22½	22½	22½
Pierce Petroleum	1	22½	22½	22½
Pittsburgh Coal	1	22½	22½	22½
Pittsburgh Coal pfd.	1	22½	22½	22½
Pittsburgh Steel	1	22½	22½	22½
Pittsburgh Steel pfd.	1	22½	22½	22½
Pittsburgh Steel 1st pfd.	1	22½	22½	22½
Pittsburgh Steel 2d pfd.	1	22½	22½	22½
Pittsburgh Steel 3d pfd.	1	22½	22½	22½
Pittsburgh Steel 4th pfd.	1	22½	22½	22½
Pittsburgh Steel 5th pfd.	1	22½	22½	22½
Pittsburgh Steel 6th pfd.	1	22½	22½	22½
Pittsburgh Steel 7th pfd.	1	22½	22½	22½
Pittsburgh Steel 8th pfd.	1	22½	22½	22½
Pittsburgh Steel 9th pfd.	1	22½	22½	22½
Pittsburgh Steel 10th pfd.	1	22½	22½	22½
Pittsburgh Steel 11th pfd.	1	22½	22½	22½
Pittsburgh Steel 12th pfd.	1	22½	22½	22½
Pittsburgh Steel 13th pfd.	1	22½	22½	22½
Pittsburgh Steel 14th pfd.	1	22½	22½	22½
Pittsburgh Steel 15th pfd.	1	22½	22½	22½
Pittsburgh Steel 16th pfd.	1	22½	22½	22½
Pittsburgh Steel 17th pfd.	1	22½	22½	22½
Pittsburgh Steel 18th pfd.	1	22½	22½	22½
Pittsburgh Steel 19th pfd.	1	22½	22½	22½
Pittsburgh Steel 20th pfd.	1	22½	22½	22½
Pittsburgh Steel 21st pfd.	1	22½	22½	22½
Pittsburgh Steel 22d pfd.	1	22½	22½	22½
Pittsburgh Steel 23d pfd.	1	22½	22½	22½
Pittsburgh Steel 24th pfd.	1	22½	22½	22½
Pittsburgh Steel 25th pfd.	1	22½	22½	22½
Pittsburgh Steel 26th pfd.	1	22½	22½	22½
Pittsburgh Steel 27th pfd.	1	22½	22½	22½
Pittsburgh Steel 28th pfd.	1	22½	22½	22½
Pittsburgh Steel 29th pfd.	1	22½	22½	22½
Pittsburgh Steel 30th pfd.	1	22½	22½	22½
Pittsburgh Steel 31st pfd.	1	22½	22½	22½
Pittsburgh Steel 32d pfd.	1	22½	22½	22½
Pittsburgh Steel 33d pfd.	1	22½	22½	22½
Pittsburgh Steel 34th pfd.	1	22½	22½	22½
Pittsburgh Steel 35th pfd.	1	22½	22½	22½
Pittsburgh Steel 36th pfd.	1	22½	22½	22½
Pittsburgh Steel 37th pfd.	1	22½	22½	22½
Pittsburgh Steel 38th pfd.	1	22½	22½	22½
Pittsburgh Steel 39th pfd.	1	22½	22½	22½
Pittsburgh Steel 40th pfd.	1	22½	22½	22½
Pittsburgh Steel 41st pfd.	1	22½	22½	22½
Pittsburgh Steel 42d pfd.	1	22½	22½	22½
Pittsburgh Steel 43d pfd.	1	22½	22½	22½
Pittsburgh Steel 44th pfd.	1	22½	22½	22½
Pittsburgh Steel 45th pfd.	1	22½

FIFTY STOCKS AT NEW HIGHS

(Continued from Fourteenth Page)

the announcement of a new Ford model and the curtailment of production by the Hudson Company, offered better resistance to pressure today. Gabriel Snubber touched a new peak at 42 3-4 on reports that net earnings in the second quarter were running 30 per cent above last year.

BALDWIN SPURTS

Baldwin took on a new lease of life by jumping 6 points to another new top at 223, but lost a third of its gain. Westinghouse Air Brake, America Car & Foundry, National Distillers, Collins & Aikman, U. S. Distributing, General Electric, National Enameling, Bush Terminal, International Nickel and Otis Elevator were among the many other new highs. Commercial solvents closed 10 points higher at 368 1-4.

Inspiration Copper touched another new low in reflection of the recent passing of the dividend. Pittsburgh & West Virginia broke 6 points, and American Tobacco, Punta Alegre Sugar and Pullman certificates were conspicuously heavy.

Call money held at 4½ per cent all day. Time money and commercial paper rates were unchanged.

Authough the sharp rise in grain values overshadowed all other developments in the commodity markets, moderate gains also were recorded by cotton and coffee futures. Sugar prices were practically unchanged.

Foreign exchange trading was quiet, with rates holding steady. Demand Sterling ruled around $4.85 7-16 and French Francs around 3.91 5-8 cents.

LIVE-STOCK MARKET

[Furnished by Federal State Live-stock Market News Service]

ESTIMATED RECEIPTS

	Cattle	Calves	Hogs	Sheep
Los Angeles	100	100	200	....
Chicago	2,000	1,000	22,000	12,000
Kansas City	1,100	300	3,500	3,500
Omaha	750	50	5,500	4,000
St. Paul	1,300	1,200	7,000	500
Denver	900	75	350	....
Fort Worth	1,500	300	600	1,000
Total 7 markets	8,500	3,025	41,150	21,000
Week ago	10,250	3,500	38,900	25,650

	Cattle	Calves	Hogs	Sheep
Yards	300	141	1,111	295
Direct (carlots)	10	2	2	12

LOS ANGELES MARKET

CATTLE—The small supply yesterday was cleaned up at about steady prices. No good steers were offered and only odd head of good cows and heifers were included. A load of medium 1010-pound California grass steers sacked for $.25, while a load of rough plain 1291-pound kinds made 7.00. Most of the she stock supply was odd head and small lots of common and medium kinds from $.00@6.25, while a few individuals sold from 6.50 @7.00. All cutters were in light supply, a few cutters selling from 5.75@6.25, with low cutters around 5.00. Bulls were also scarce, a few selling from 5.50@6.25.

CALVES—Buyers cleaned up the small supply at about steady prices. A load of good 349-pound California vealers turned for 11.75. Other vealers included a small supply of 180-pound weights at 12.00, with a few 104-pound averages at 10.00.

HOGS—Only two loads of butchers were on sale, but were still unsold at a late hour. Buyers were bidding generally 10@10c lower, or up to 10.50 on the best load. Later both loads sold; one averaged 175 pounds at 10.50 and one averaged 221 pounds at 10.30.

SHEEP—None. Medium to choice spring lambs were quoted from 12.25 to 14.00, with common to choice shorn ewes from 6.50@6.50.

YESTERDAY'S QUOTATIONS

Slaughter cattle and calves: Steers (1100 pounds down,) good, 8.00@9.15; medium, 7.50@8.50; common, 6.00@7.50. Heifers (850 pounds up,) good, 6.50@7.40; (all weights) common and medium, 4.50@6.65. Cows, good, 6.00@7.15; common and medium, 4.65@6.60; low cutters and cutters, 3.25 @4.60. Bulls, good (beef yearlings excluded,) 6.00@6.25; common and medium, 4.50@6.00. Calves (milk fed excluded,) medium to choice, 8.50@11.50; cull and common, 5.00@8.50. Vealers, medium to choice, 9.50@12.50; cull and common, 6.00@9.00.

Hogs: Medium weight (200 to 250 pounds,) medium to choice, 9.25@10.15; light weight (150 to 200 pounds,) common to choice, 9.00@10.20; light lights (130 to 160 pounds,) common to choice, 8.25@10.00; packing hogs, common and rough, 7.50@8.75; slaughter pigs (90 to 130 pounds,) medium, good and choice, 9.00@10.15. (Shelf or city hogs and roaming pigs excluded in above quotations.)

Slaughter sheep and lambs: Spring lambs, medium to choice, 12.25@14.00; cull and common, 8.00@12.25. Ewes (shorn,) common to choice, 4.50@6.00; culls, 3.00@4.50.

OUTSIDE MARKETS

SOUTH SAN FRANCISCO, May 27. (AP)—Hogs, receipts 600, direct 59, holdovers 276; load bulk; steady; one load Nebraskas, 11.00; three loads 172 to 177-pound Californias, 10.75; two loads unsold.

Cattle, receipts 250, holdovers 135, direct 85; slow, inactive; three loads steers eligible, 8.10@ 8.75; bidding 50c lower; good she stock absent; very little inquiry; two loads low cutters and dairy bulls direct; poor clearance.

Calves, receipts none, load due; nominally steady; choice under 225-pound vealers quoted to 11.50.

Sheep, receipts 300; load buck; direct, 2.50; dock holdover medium lambs, 11.25; part ewe, 95-pound shorn yearlings, 9.00; dock shorn medium 112-pound ewes, 5.00.

CHICAGO, May 27.—Hogs, 22,000; generally 10@15c higher early; light lights and pigs 15@ 25c up; spots more; big packers resisting advance still out of trade; top, 9.70; bulk 150 to 200 pounds, 9.40@9.65; 210 to 260 pounds, 9.25@ 9.60; 270 to 300 pounds, 9.00@9.35; butchers, 310 to 360 pounds, 8.85@9.00; most packing sows, 8.50@8.85.

Cattle, 8000; fairly active on fed steers and yearlings; strong to 25c higher; top, 12.50 on 1,400-pound weights; bulk, 10.50@12.00; heifers, 10.00@11.00; cows, 6.00@8.00; bulls, 7.00@8.00; vealers, 25c higher; bulk, 12.00@12.50; stockers and feeders, 25c higher; bulk, 8.00@9.00.

Sheep, 8000; fat lambs, 25c higher; bulk, 13.50@14.00; sheep, 25c higher; bulk, 7.00@7.50; feeding lambs, 25c higher; bulk, 13.00@13.50.

KANSAS CITY, May 27.—Cattle, 1100; calves, 300; killing steers and yearlings generally steady; slaughter cows and bulls steady to weak; vealers steady; practical top, 10.50; stockers and feeders nominal; good heavy steers held around 11.00; several loads light and medium weight natives of medium to good quality, 9.75@10.00; Texas grass steers, 7.75@9.00.

Hogs, 3500; fairly active, mostly 10@25c higher than Thursday's average; stock pigs weak to 25c lower, 9.25@9.75; top, 9.85 on 150 to 200 pounds; bulk desirable 170 to 220 pounds, 9.10@9.75; light lights up to 9.85; 250 to 290 pounds, 9.65 @9.80; packing sows, 7.50@8.00.

Sheep, 2500; killing classes generally steady; desirable Colorado spring lambs, 14.10; natives mostly 13.60@13.90; local fed 76-pound shorn Texas lambs, 11.00; shorn ewes, 8.50@8.90.

OMAHA, May 27.—Hogs, 5500; steady to strong; medium and light hogs showing the strength; heavy butchers slow; 160 to 210-pound weights, 9.15@ 9.35; top, 9.35; bulk 210 to 230-pound butchers, 9.00@9.15; bulk 230 to 300-pound averages, 8.75@ 9.00; bulk 300 to 375-pound weights, 8.50@8.75; packing sows, 7.50@8.00.

Cattle, 800; fed steers and yearlings steady; she stock slow, steady to weak; bulls steady; vealers steady to strong; stockers and feeders nominally steady; slaughter steers, 9.25@11.00; medium weights, 1164 pounds, 11.50; yearlings, 10.00; slaughter heifers, 8.00@9.50; beef cows, 6.75@ 8.50; all cutters, 4.50@5.75.

Sheep, 4000; fat lambs steady to 25c lower; bulk California spring ers, 14.50@15.75; odd bits natives, 13.00; fed clipped lambs, 12.50; sheep and feeders fairly steady; top fat ewes, 6.50; California feeders upward to 12.00.

DENVER, May 27.—Hogs, 830; two loads direct, two loads on sale; active, 10@15c higher; top, 9.40 on 200-pound weights; bulk 170 to 200 pounds, 9.20@9.35; other 250 to 290 pounds, 8.50 @8.75; packing sows, 7.75@8.00.

Cattle, 900; calves, 75; thirteen loads southerns billed through; four loads southerns on sale, unsold; other classes nominally steady; load plain 1079-pound California steers, 9.00; few fat cows, 5.50@7.25; vealers, 9.00@12.00.

Sheep none; market nominal.

SOUTH ST. PAUL, May 27.—Cattle, 1200; steers and yearlings in light supply, very slow; bulk on sale eligible around 9.50@10.25; one car experimentally fed yearlings held upward to 12.00; she stock slow, about steady; bulls uneven, packers talking lower on these, with shipping kinds steady; stockers and feeders unchanged; calves, 1200; vealers, quality considered, $1@2.00 lower; good lights, 10@90@11.50; bulk, 10.50.

Hogs, 7000; fairly active on light hogs; 150 to 200 pounds, 9.25@9.35; latter price top; medium and heavy weight butchers slow; bidding mostly steady or 5.25@5.75; packing sows early, 7.50@7.75; pigs steady; bulk, 10.00.

Sheep, 2000; run includes one double lambs and sheep bills direct to local packers and one single deck medium grade clipped lambs; spring lambs, 13.00@15.50; short feed clippers, 12.25; sheep n. q.

ST. JOSEPH (Mo.) May 27.—Hogs, 5000; 10 @15c higher; top, 9.25; bulk, 8.90@9.25.

Cattle, 500; steady; bulk steers, 9.50@10.75; top, 11.00; cows and heifers, 4.25@10.00; calves, 5.50@10.00; stockers and feeders, 7.00@9.25.

Sheep, 1500; weak 15c lower; spring lambs, 13.50 @14.00; shorn lambs, 12.25@13.75; clipped ewes, 6.00@6.50.

PORTLAND, May 27.—Cattle steady; no receipts.

Hogs steady; receipts 100 direct.

Sheep, nominally steady; no open market sales; receipts, 1175 on contract.

PRODUCE MARKET

[U. S. Bureau of Markets.]

Trading yesterday was fairly active, with supplies liberal to heavy and prices generally steady. Peas, new potatoes and asparagus are firm, with little price change. Cantaloupes are slightly lower under increased receipts. Cherries are scarce and higher.

APPLES—Washington, Idaho, Oregon, Winesaps, extra fancy, 3.50; fancy, 3.25@3.50 box; Rome Beauties, fancy, 2.50@2.75 box; yellow Newtowns, mostly 4.00@4.25; poorer, 3.50 cwt.

ASPARAGUS—Green, Northern, mostly 6½@7; few best, 7½; poorer, 4@5 per pound.

BANANAS—Mostly 6½@7 per pound.

BEANS—Local, San Diego, Kentucky Wonders, 15@16 pound.

BUNCHED VEGETABLES—Per dozen bunches: Beets, 40@50; carrots, 30; onions, 10@12; spinach, 20@25; red radishes, 20@25; white radishes, 30@35; turnips, 45@50; parsley, 15 cents.

BERRIES—Local, blackberries, 3.00@3.25 per crate. Raspberries, local, 4.50@5.00 per crate.

CABBAGE—Local, mostly ordinary, best, 3.50 @4.00; poorer, 4.00@4.50 cwt.

CANTALOUPES — Imperial, standards, 45s, mostly 4.00; few, 4.25; pooles mostly 3.50@3.75; jumbos, mostly 4.25; few 4.75; Ests, 1.00@1.65 crate.

CAULIFLOWER — Local, San Diego, Pearl, mostly 75@90; few, 1.00@1.25 per field crate.

CHERRIES—Northern, Tartarians, 16@17 per pound; Royal Anns, 12@14 per pound.

CUCUMBERS—San Diego, 2.00 per flat crate. Imperial, 2.25 @2.50; San Pedro, 3.50 box.

GRAPEFRUIT — Arizona seedless, 80s-100s, best brands, 4.50@4.75; others, 3.50@3.75 box. Local, best, 3.75@4.00. Market packed, Local, 2.50@2.75 per crate.

LEMONS — Local, special brands, 200s-300s, 3.75@4.00 box.

LETTUCE—Northern 4s, mostly 3.25@3.50 per crate; 5s, 2.00@2.25; poorer, 1.50@2.75.

ONIONS—New stock, Coachella, crates Whites, U. S. No. 1, 2.25@2.35; commercials, 2.00@2.10; Yellow commercials, 1.65@1.85 per crate.

ORANGES—Southern, Valencias, 126s and larger, 4.50@4.75; 176s-200s, 4.25@4.50; 216s, 4.00@4.25 box.

PEAS—Northern, 6@7; few 8; poorer, 4@5 per pound.

POTATOES—San Diego, new stock, No. 1s, 1.40@1.50 lug. Carlot sales Thursday: Oregon, sacked Burbanks, one car, 4.00.

SQUASH—Local, summer, 1.50@1.75 per lug; Italian, 1.40@1.60 per lug.

STRAWBERRIES — Local, mostly 2.50@4.00 crate. Ests, 2.25, trays 25c.

SWEET POTATOES—Turlock, Jerseys, 2.50@ 2.75; New Mexico, Nancy Halls, 1.00@1.65 per basket.

TOMATOES—Mexico, originals, wrapped, 1.65 @2.00; mostly 2.00 lug. Imperial, 12s, crates mostly 1.50; small, 1.25; poor-ripe, 50@75; lugs mostly 2.50; small, 1.75@2.25.

COMPLETE NEW YORK STOCK EXCHANGE REPORT

NEW YORK, May 27. (AP)—Following is the complete closing list of today's transactions in stocks on the New York Stock Exchange:

Div. $ per sh.		Sales.	High.	Low.	Last.	Net change.	Closing bid.
$	Abbitbi Power & Paper	15,700	97½	96	96½	+ ½	96½
	Advance Rumely	400	12½	12½	12½	+ ½	13½
.80b	Ahumada Land	100	3½	3½	3½	— ½	3½
6b	Air Reduction	1,000	167½	165½	166½	—1	165
	Ajax Rubber	1,900	9½	9½	9½	— ½	9½
	Alaska Juneau Gold	1,100	1½	1½	1½	+ ½	1½
6	Allied Chemical & Dye	27,700	144½	141	142½	+2½	142½
9	Allis Chalmers Manufacturing	400	109½	108½	108½	....	109
7	Allis Chalmers pfd	300	111½	111½	111½	....	110
2	Amerada Corporation	7,500	33½	31½	33	+1½	32½
	American Agricultural Chemical	600	101½	100½	100½	+ ½	101
2	American Bank Note	100	46	46	45	— ½	47½
3	American Bank Note pfd (n.i.)	20	50	50	50	....	50
	American Beet Sugar	1,500	23½	21½	23¼	— ½	23½
	American Beet Sugar pfd	100	54	54	54	....	52
	American Bosch Magneto	900	14½	14	14½	+ ½	14½
	American Brake Shoe Foundry new	600	39	39	39½	+ ½	38½
	American Brown Boveri Electric	4,400	23½	22½	23½	+ ½	23½
2	American Can	6,600	50½	49½	49½	+ ½	49½
6	American Car & Foundry	4,500	106½	106½	106½	— ½	106½
3	American Chicle	2,200	50½	50	50½	....	49½
.80	American Coal Products	2,600	13½	13	13	— ½	13
6	American Express	300	138	138	138	+ ½	137
	American & Foreign Power	4,400	23½	22	23	+1	22½
7	American & Foreign Power pfd	2,200	89	88	89	+1½	90½
	American Hide & Leather	100	19½	19½	19½	....	19½
	American Hide & Leather pfd	1,200	69	68	68	+ ½	69½
2.00	American Home Products	500	34½	34	34	— ½	34
4	American Ice	400	132	132	132	— 1	133
6	American Ice pfd	300	90½	90	90	— ½	89½
2	American International Corporation	22,900	50½	49½	50½	+1½	50
	American-La France Fire Engine	100	5	5	5	....	4½
7	American Linseed	500	25½	25½	25½	— ½	26½
7	American Linseed pfd	200	68	68	67	....	65½
8	American Locomotive	6,400	115½	115	115½	+1½	113½
	American Machinery & Foundry	200	82	81½	82	+ ½	82
7	American Piano pfd (n.i.)	150	105	105	105	....	104½
1a	American Power & Light	2,800	62½	61½	62½	+ ½	62½
	American Radiator	1,400	120½	120	120½	— ½	120½
3	American Republics	200	45	44½	44½	—1½	44½
2a	American Safety Razor	200	49	49	49	....	49
4b	American Seating	900	47½	46%	47½	+ ½	46%
	American Ship & Commerce	5,700	5½	4½	5%	+1½	4½
3	American Smelting & Refining	6,500	139½	138	139½	+ ½	139%
6	American Smelting & Refining pfd	100	124½	124½	124½	— ½	124½
7	American Snuff pfd (n.i.)	4,000	100½	100%	100%	....	100½
3	American Steel Foundries	400	43½	43	43½	+ ½	43½
7	American Steel Foundries pfd	100	114	114	114	— ½	113
7	American Sugar Refining	1,700	80½	80	80	— ½	80
7	American Sugar pfd	400	116	116	116	— ½	115
	American Sumatra Tobacco	2,700	52½	51½	52½	+ ½	52
9	American Tel. & Tel	900	168½	167%	167%	+ ½	167%
8	American Tobacco	400	134	134	134	....	133
8	American Tobacco "B"	300	134½	133½	134	— ½	133½
1.60b	American Water Works & Electric	5,200	42½	41½	42½	+ ½	42
	American Woolen	2,800	77½	77½	77½	— ½	77
7	American Wool pfd	2,300	48½	47%	48½	— ½	48
	American Writ. Paper Ctfs.	1,000	10½	10	10½	— ½	10
	American Writ. Paper pfd Ctfs.	100	28½	28½	28½	+1½	28½
	American Zinc, Lead & Smelting	100	8½	8½	8½	+ ½	8½
	American Zinc, Lead & Smelting pfd	200	47	47	47	+ ½	46½
3	Ammonia Corporation	800	45½	45½	45%	— ½	45%
	Armour & Co. of Illinois "A"	5,700	11½	10½	10%	— ½	10%
	Armour & Co. of Illinois "B"	100	8%	8%	8%	— ½	8%
7	Armour Co. of Illinois pfd	700	73	72	72	— ½	73
2.50	Associated Dry Goods	800	42½	42½	42½	....	42½
9.50b	Atchison, Topeka & Santa Fe	12,200	185½	183½	184%	+1½	184
5	Atchison pfd	100	102½	102½	102½	+ ½	102½
2.00b	Atlantic Coast Line	2,000	136%	135%	135%	— ½	135%
	Atlantic Gulf & W. I.	5,200	39½	38%	39%	+2%	38%
	Atlantic Gulf & W. I. pfd	900	115	115	115	+4½	114
.50	Atlas Powder pfd (n.i.)	50	100½	100½	100½	— ½	100
6	Atlas Tack	800	9½	9	9	— ½	8½
	Austin Nichols & Co.	100	4½	4½	4½	....	4½
7	Baldwin Locomotive	43,300	223	218%	221	+4	220½
7	Baldwin Locomotive pfd	400	122½	122	122	— ½	120
5	Baltimore & Ohio	5,800	124	122	123½	+ ½	123½
4	Baltimore & Ohio pfd	100	79	79	79	....	78
6.50	Bamberger & Co. pfd	100	100½	100½	100½	....	100
3	Bangor & Aroostook	5,300	103½	98	101½	+3½	100½
7	Bangor & Aroostook pfd (n.i.)	200	112	112	112	— ½	110
	Barnet Leather	800	57½	55½	56½	—1½	56½
2.50	Barnsdall Corporation "A"	11,400	58½	57½	58½	+ ½	58½
2.50	Barnsdall Corporation "B"	600	58½	58½	58½	+ ½	58½
7	Bayuk Cigar	300	70	68%	68	....	68½
7	Bayuk 1st pfd (n.i.)	3,800	107½	107	107	....	107
	Beacon Oil	300	16½	16½	16½	....	15
3b	Bendix Aviation	200	51½	51	51	+ ½	52
2	Bendix-Aviation Pushing	100	25	25	25	....	24
	Bethlehem Steel	2,000	50½	50½	50½	+ ½	50%
7	Beth. Steel 7% pfd	100	111%	111%	111%	+ ½	111
	Bloomfield & Co. pfd (n.i.)	30	72	72	72	....	72
4	Bon Ami "A"	1,300	58½	58½	58	+2	57%
	Booth Fisheries	200	5%	5%	5%	— ½	5%
	Booth Fisheries 1st pfd	1,400	57½	55	57½	+4½	53
3	Briggs Manufacturing Company	300	29	28%	28%	— ½	28%
8	Brooklyn Edison	5,300	163½	162%	163	—1	162½
	Brooklyn Edison 8th	1,400	12½	12½	12½	— ½	12½
6	Bklyn.-Manhattan Trans.	2,400	62%	62	62%	+1	62
6	Bklyn.-Manhattan Trans. pfd	100	86½	86½	86½	....	86½
3	Brooklyn Union Gas	2,100	119½	118	118	— ½	118
2	Brown Shoe	100	33½	33½	33½	....	33
3	Brunswick Balke Coll.	200	38%	38½	38%	+ ½	38
	Brunswick Terminal & Railway	100	11½	11½	11½	+ ½	11
10	Burns Bros.	300	87½	87	87	+ ½	86½
2	Burns Bros. "B"	200	24	23%	24	+ ½	23½
	Bush Terminal	24,300	39%	35½	38½	+4½	38%
7	Bush Terminal Bldgs. 7% pfd (n.i.)	30	113%	110	112%	+2%	107½
2	Butte & Superior Mining	100	3%	3%	3%	— ½	3%
7	Byers & Co. (A. M.)	2,100	73½	72½	72½	— ½	72½
7	Byers & Co. (A. M.) pfd (n.i.)	10	100	100	100	....	100½
4	California Packing	300	64	63½	64	— ½	64
2	California Petroleum	400	24½	24½	24½	— ½	24½
3	Callahan C. & Steel Co., Cleaver	600	34%	33½	34%	— ½	34½
2.25b	Canada Dry Ginger Ale	200	44½	44	44	....	43%
10	Canadian Pacific	800	183½	183%	183%	— ½	183
2	Central Alloy Steel	500	27%	27%	27%	....	27%
	Central Leather	2,300	15½	15	15	....	15
	Central Leather Ctfs.	600	14½	14½	14½	+ ½	14%
	Central Leather pfd	300	75	74½	75	— ½	74
	Central Leather pfd Ctfs.	400	67½	66%	66%	— ½	66½
12b	Central R.R. of New Jersey	400	314	311	314	+2	312
3b	Century Ribbon Mills	800	41	41	41	+ ½	40½
2b	Cerro de Pasco Copper	800	60½	60	60	— ½	60½
4	Certain-teed Products	2,500	53½	52%	53	— ½	52½
	Chandler Cleveland Motor	1,300	19½	19	19	— ½	19
2.50	Chandler Motor Car	1,200	22½	21%	22½	+1	21½
10	Chesapeake & Ohio	10,300	187½	185½	186%	— ½	186%
	Chicago & Alton	23,300	9%	9%	9%	+ ½	9
	Chicago & Alton pfd	23,300	15	13%	13%	+ ½	13%
	Chicago & Eastern Illinois Railway	2,100	39%	38%	39%	+ ½	39%
	Chicago & Eastern Illinois Railway pfd	23,300	71½	70½	71½	+ ½	71
	Chicago Great Western	23,600	11½	10%	11%	+ ½	11
	Chicago Great Western pfd	43,600	41	39½	40½	+2½	40
	Chicago, Milwaukee & St. Paul	4,300	15	14½	14½	+ ½	14½
	Chicago, Milwaukee & St. Paul pfd	4,300	25	24½	24½	+ ½	24½
	Chicago, Milwaukee & St. Paul pfd Ctfs.	2,300	24½	24½	24½	+ ½	24½
	Chicago & Northwestern	7,200	67½	66%	67	— ½	67
4	Chicago Pneumatic Tool	200	47	46½	46½	— ½	46½
7	Chicago, Rock Island & Pacific	12,100	108	106%	107%	+1	107%
6	C. R. I. & P. 6s pfd	200	102	102	102	—1	102
7	C., R. I. & P. 7s pfd	100	110	110	110	+ ½	110
2.40g	Childs Company	1,100	61½	61½	61½	+ ½	61
2.50	Chile Copper	1,700	33%	33%	33%	— ½	33%
1.20	Christie Brown & Co.	100	38½	38½	38½	— ½	38½
	Chrysler Corporation	10,300	46	43	45%	+ ½	45½
	Chrysler Corporation pfd "A"	100	108%	108%	108%	+ ½	107%
6	City Stores "A"	200	48	48	48	+1½	48
	City Stores "B"	3,000	45½	44½	45	+1½	45
6	Clett Peabody	300	59%	59½	59½	+ ½	59
10	Coca Cola	1,500	113½	112½	113½	+1	113½
4	Collins & Aikman	12,300	102%	101½	102	+2½	102
	Colorado Fuel & Iron	13,300	87%	87½	87½	—1½	87½
2	Colorado Fuel & Iron pfd	300	119½	119½	119½	+ ½	119
4	Colorado & Southern 2nd pfd	100	73	72	73	+1	72½
1	Columbia Gas & Electric	17,600	68%	67%	67%	— ½	67%
	Columbia Gas & Electric pfd "A"	100	107½	107½	107½	....	107
2	Columbia Graphophone	100	76	76	76	— ½	75%
	Commercial Credit	200	19½	19	19½	— ½	19½
1.75	Commercial Credit 7% pfd	2,100	21½	21	21	+ ½	20½
3.60	Commercial Inv. Trust	300	51½	50%	51½	+ ½	49%
6	Commercial Solvents "B"	4,600	370½	350½	368%	+10	367
2.50b	Commonwealth Power	2,300	59½	58	59	— ½	59
	Conglomer-Naire	1,500	19%	19½	19%	....	19%
4	Congress Cigar	700	61	61	61	— ½	60%
7	Consolidated Cigar	700	79	78%	78%	— ½	78%
	Consolidated Distributors	100	1½	1½	1½	....	1½
5	Consolidated Gas	4,700	103%	102½	103½	+ ½	103½
3	Consolidated Gas 6s pfd	2,800	97%	96½	97%	+ ½	97%
	Consolidated Railroad of Cuba pfd	400	74½	73½	73%	— ½	73½
	Consolidated Textile	16,100	6%	5%	6%	+ ½	6½
4	Continental Baking "A"	200	40	39	39	—1½	39
3	Continental Baking "B"	1,900	4%	4½	4½	— ½	4½
3	Continental Baking pfd	700	83½	82½	82½	— ½	82
3	Continental Can	1,800	68	66½	68	+1½	67½
6	Continental Insurance	400	170½	169%	169%	....	169
.60	Continental Motors	3,400	12½	12	12	....	12
2.75b	Corn Products	21,200	59%	58½	59½	— ½	59%
3	Cuty, Inc.	1,000	73	73½	73	....	74½
6	Crucible Steel	100	87	87	87	—1	86%
	Cuba Cane Sugar	700	9½	9	9	— ½	8%
	Cuba Cane Sugar pfd	300	43½	42½	42½	— ½	42½
3	Cuba Co., The	42,200	38%	36½	36½	....	36½
1	Cuban-American Sugar	1,000	25	25	25	....	25
	Cuban Dom. Sugar Sev	100	15½	15½	15½	— ½	15½
4	Cudahy Packing	300	48	47½	48	....	47½
	Cuyamel Fruit	300	36	36	36	+ ½	36
	Davison Chemical	1,500	32½	31½	32½	+ ½	32
7	Deere & Co. pfd	100	114½	114½	114½	+ ½	114½
8	Delaware & Hudson	23,400	211½	208½	209½	+ ½	209½
7b	Delaware, Lackawanna & Western	5,300	163½	162%	163	+1	163½
	Denver, Rio Grande & Western pfd	1,800	65%	64%	64½	+ ½	65
8	Detroit Edison	1,200	153½	152	153	+ ½	153
8	Diamond Match (n.i.)	100	129½	128	129	+1½	129
	Dodge Bros. "A"	5,700	22%	22	22%	+ ½	22%
7	Dodge Bros. pfd	2,200	79%	79%	79%	— ½	79%
2	Dome Mines, Ltd.	2,000	7%	7%	7%	— ½	7%
2.20b	Douglas-Portin	100	65%	65%	65%	+ ½	64
6.80b	Du Pont de Nemours	4,400	244½	243	244	+ ½	244
2b	Eastman Kodak	400	148	147½	148	+ ½	147½
	Eaton Axle & Spring	700	26½	25½	26½	+1	26
6.60b	Electric Auto Lite	1,100	84%	84	84%	+ ½	84½
	Electric Boat	3,500	20	19½	19%	+ ½	19%
	Electric Power & Light	8,400	23½	22	23%	+ ½	22½
7	Electric Power & Light pfd	200	102½	102½	102½	— ½	103
	Electric Refrigeration	2,200	25%	25%	25%	....	25½
6b	Electric Storage Battery	800	79½	79	79	— ½	79½
	Elk Horn Coal stpd	4,300	15%	11	13%	+2%	13½
	Elkhorn Coal pfd (n.i.)	670	27%	25	27	+3	26½
5	Endicott-Johnson	200	69%	69%	69%	— ½	69½
2	Eng. Public Service	3,500	34%	27%	28	— ½	28½
7	Eng. Public Service pfd	100	106½	106½	106½	....	106
7	Equitable Office Bldg. pfd	300	104	102	104	+4	103
	Erie Railroad	2,500	35%	35%	35½	+ ½	35½
	Erie 1st pfd	3,600	61%	61	61½	— ½	61½
	Erie 2nd pfd	800	58	58%	58%	— ½	58½
	Essex Motors	1,200	128	127½	128	+ ½	128
	Independent Oil & Gas	400	19	19	19	....	19½
1.30	Indian Motorcycle	1,600	17%	17½	17%	....	17%
	Indian Refining	1,000	8½	8%	8½	+ ½	8½
	Indian Refining Ctfs.	1,000	8½	8%	8½	+ ½	8½
4b	Ingersoll Rand	400	94%	94%	94%	— ½	94
2.50	Inland Steel	1,000	46	45½	46	+ ½	45½
	Inspiration Copper	4,000	15%	15%	15%	— ½	15%
	Interboro Rapid Transit	5,600	39½	37%	39%	+1	39
	Intercon. Rubber	1,000	15½	15½	15½	....	15½
4	Int'l Business Machine	200	84	83½	83½	+ ½	83½
4	Int'l Cement	1,100	63%

BY HOWARD C. EGGLEY

...of the most striking demonstrations of the uncertainties and the ... of the petroleum industry ... yesterday morning at 5 ... when the Associated Oil Company brought in its Bryant No. 21 ... the northeastern end of the Seal ... tract, making about 3500 barrels a day, within sixty feet of the ... Bryant No. 1 of the Shell company. ... which was drilled three years ... to be the Shell company had ... failed to drill another 200 feet, ... the last bench field would have ... brought in three years ago.

The Bryant No. 21 was completed at ... feet, with a water shut-off effective at 4687 feet. Yesterday afternoon the production had cleared up ... the oil was less than 3 per ... Pressure on the tubing was ... pounds and on the casing, 863 ... The well is flowing through ... and one-half-inch tubing set at ... feet.

The Shell company's original ... well was robbed of its opportunity to develop real production ... a mass of mechanical mishaps, ... gas blow-outs, which, at last, had reduced the hole to ... inch diameter, making it impossible to drill much deeper. At ... depth the Shell had an oil ... but because of water condi... which can now be blamed ... drilling conditions, was never able ... a water shut-off so that the ... was never successfully completed ... although it produced forty ... barrels of badly emulsified oil ... about 1800 barrels of salt ... per day for two years.

...is interesting feature of the Associated's completion of its Bryant ... yesterday, is the fact that ... well is producing from the ... and while the old Shell-... No. 1 tried to produce the ... known as the Bixby sand. ... tested found the same sand ... the Shell company, but it held ... promise that it was not ... a test.

Condition of Twelfth Area Reserve Bank

SAN FRANCISCO, May 27. (Exclusive)—Statement of the condition of the Federal Reserve Bank of San Francisco for the week ending the 25th inst. (in thousands of dollars) is as follows:

RESOURCES

Gold with Federal Reserve agent	$217,405
Gold redemption fund with U. S. Treasury	1,997
Gold held exclusively against Federal Reserve notes	219,402
Gold settlement fund with Federal Reserve Board	82,784
Gold, and gold certificates held by bank	82,593
Total gold reserves	376,689
Reserves other than gold	9,864
Total reserves	386,553
Nonreserve cash	9,790
Bills discounted:	
Secured by U. S. government obligations	7,478
Other bills discounted	30,151
Total bills discounted	30,607
Bills bought in open market	14,380
U. S. government securities:	
Bonds	5,173
Treasury notes	13,703
Certificates of indebtedness	12,876
Total U. S. government securities	30,756
Total bills and securities	75,343
Gold held abroad	4,165
Uncollected items	95,446
Bank premises	5,457
All other resources	1,360
Total resources	$513,457

LIABILITIES

Federal Reserve notes in actual circulation	177,978
Deposits:	
Member bank—reserve account	166,676
Government	2,196
Foreign bank	323
Other deposits	3,939
Total deposits	173,074
Deferred availability items	96,249
Capital paid in	9,243
Surplus	36,131
All other liabilities	776
Total liabilities	$513,457
Contingent liability on bills purchased for foreign correspondents	11,268

CLEARINGS, MONEY

Clearings yesterday were $27,325,827.82, an increase of $4,318,256.59 over corresponding day last year.

CLEARINGS

	1927	1926	1925
Monday	$25,956,662.96	$26,049,841.21	$22,440,377.73
Tuesday	$29,702,827.17	$28,058,698.96	$23,957,479.48
Wednesday	$27,166,240.90	$27,861,564.26	$27,147,761.25
Thursday	$28,166,437.30	$26,365,818.62	$22,456,879.89
Friday	$27,325,827.82	$22,709,291.23	$21,238,888.80

BANK DEBITS

Saturday	$51,372,426.00
Monday	36,261,966.00
Tuesday	36,843,825.00
Wednesday	38,828,226.00
Thursday	51,788,536.79

SAN FRANCISCO CLEARINGS

SAN FRANCISCO, May 27 (AP)—Bank clearings, $27,300,000.

FOREIGN EXCHANGE

[Furnished by Farmers' and Merchants' National Bank.]

England, per pound sterling	4.80
France, per 100 francs	3.93
Germany, per 100 reichsmarks	23.87
Belgium, per 100 belgas	13.91
Italy, per 100 lire	5.33
Czecho-Slovakia, per 100 krones	2.97
Denmark, per 100 kroner	26.71
Finland, per 100 finmarks	2.53
Greece, per 100 drachmas	1.53
Holland, per 100 guilders	40.13
Hong-Kong, per 100 dollars	47.76
Norway, per 100 kroner	26.35
Rumania, per 100 lei	0.57
Sweden, per 100 kroner	27.07
Switzerland, per 100 francs	19.30
Shanghai, per 100 local currency	48.50

NEW YORK RATES

NEW YORK, May 27. (AP)—Foreign exchanges steady. Quotations in cents:

Great Britain—Demand, 4.85 7-16; cables, 4.85 13-16; sixty-day bills on banks, 4.81 9-16.

France—Demand, 3.93⅝; cables, 3.93⅝.

Italy—Demand, 5.45⅜; cables, 5.46.

Belgium—Demand, 13.89.

Germany—Demand, 23.83.

Holland—Demand, 40.10.

Norway—Demand, 26.36.

Sweden—Demand, 26.75.

Denmark—Demand, 26.76.

Switzerland—Demand, 19.24.

Spain—Demand, 17.37.

Greece—Demand, 1.51⅛.

Poland—Demand, 11.25.

Czecho-Slovakia—Demand, 2.96.

Jugo-Slavia—Demand, 1.76.

Austria—Demand, 14.12⅝.

Rumania—Demand, .56⅞.

Argentina—Demand, 43.31⅝.

Brazil—Demand, 11.61⅛.

Tokio—Demand, 46.87½.

Shanghai—Demand, 63.25.

Montreal—Demand, 100.71 5-16.

CALL MONEY

NEW YORK, May 27. (AP)—Call money firm; all loans, 4½; ruling bid, 4½.

Time loans, steady; mixed collateral, 60 to 90 days, 4¼@4½; 4 to 6 months, 4½.

Prime mercantile paper, 4@4½.

BAR SILVER

NEW YORK, May 27. (AP)—Bar silver, 56⅝; Mexican dollars, 46¾.

LONDON, May 27. (AP)—Bar silver, 26¾d per ounce. Money, 1½ per cent.

NEVADA MINES

Rates yesterday on the San Francisco Stock Exchange. Furnished by Logan & Bryan, 626 South Spring street.

	Bid	Asked
Tonopahs—		
Tonopah Extension	.22	.23
West End	.02	.03
West End Extension	.01	.02
Halifax	.01	.02
Rescue	.03	.04
Jim Butler	.30	.31
Divides—		
Alta	.01	.02
Douglas Divide	.01	.02
Gold Zone	.01	.02
Harrell	.01	.02
Hasbrouck	.01	.02
Mail City	.01	.02
Marsden	.01	.02
Lucky Bar	.01	.02
Silversy	.01	.02
Thompson	.01	.02
Victory	.01	.02
Goldfields—		
Florence	.14	.15
Goldfield Cons.	.09	.10
Gold eld Dev.	.03	.04
Goldfield Dome Mines	.02	.03
Jumbo Extension	.02	.04
West Rens	.01	.02
Manhattans—		
Keystone	.02	.03
Whitehaps	.15	.16
Comstocks—		
Cons. Virginia	.04	.05
Gold & Curry	.12	.13
Mexican	1.32½	1.35
Ophir	.04	.05
Union	.08	.09
Californias—		
Belcher Extension	.29	.30
Central Eureka	1.30	1.35
Fay Divide	.29	.31
Operator	.03	.04
Rawhides—		
Bunkerhoms	.11	.12
Diamond Rawhide	.12	.13
Simon	.07	.08
Vein Extension	.02	.03
Wilcox Rawhide	.02	.03
Arizonas—		
Aladdin	.03	.04
Belmont	1.55	....
Dividend	.01	.02
Kingman	.01	.02
Silversmith	.01	.02
Divide Extension	.03	.04
Combined Silver	.14	.15
Argentum	.02	.03
Treasure Vault	.02	.03
Great Bend	.01	.02
Mercur Mexico	1.20	....
Arrowhead Divide	.04	.05
Katherine Extension	.01	.02
Omega	.01	.02
Argyle	.01	.02
Calico	.04	.05
Liberty	.01	.02
Mammoth	.15	.16
Katherine Gold	.02	.03

WOOL MARKET

BOSTON, May 27. (AP)—Current inquiry for wool includes choice all grades of territory, New Mexican fine wool, average combing French staple, has sold at 1.06 scoured basis. Half-blood 58s-60s territory wool is selling at 1.06@1.07 scoured, although lots of coarse combing graded on the high side are reported at 1.06@1.08 scoured.

FLAXSEED MARKET

DULUTH (Minn.) May 27. (Exclusive)—Flaxseed higher; May futures closed 1⅝c up; July, 2⅝c up; September, 2c up. Close: Flaxseed on track, 2.39¾@2.37¾; to arrive, 2.39¾; May, 2.37¾; July, 2.31⅝; September, 2.32.

Minneapolis: Flaxseed offerings were light and demand was fair to good; No. 1 seed, spot, 2c under July to 7c over; to arrive, 2c under to 6c over. July flaxseed closed 2.37 and May 2.31.

NAVAL STORES

SAVANNAH (Ga.) May 27. (AP)—Turpentine firm, 56c gallon; sales, 420; receipts, 736; shipments, 893; stock, 17,561.

Rosin firm; sales, 1736; receipts, 3856; shipments, 2236; stock, 57,447.

Quote: B, 8.50; D, 9.70; E, 8.50; F, G, H, 8.60; M, N, 8.95; WG, 10.35; WW, X, 11.35.

SHIPPING and Los Angeles Harbor NEWS

STEVEDORES AT PORT SET MARK

Crew of 125 Handle 1550 Tons in Six Hours Time

Greyhound of Admiral Fleet Returns to Service

Liner Spick and Span After Reconditioning Job

A new cargo-handling record was established at the harbor yesterday when 1550 tons of cargo were discharged and loaded in six hours aboard the Admiral liner H. F. Alexander, in from Seattle and San Francisco on her maiden visit of the season after a $250,000 reconditioning at Seattle. She brought south 170 cabin passengers, including E. Grant McMicken, passenger traffic manager of the Pacific Steamship Company.

One hundred and twenty-five stevedores were required to handle the record amount of express freight. She brought south 800 onts of cargo, largely fresh fruits from Seattle, and took north 11,000 cases of oranges, four carloads of automobile tires and 300 tons of general cargo. The new mark exceeds that established nearly a year ago, also by Admiral Line stevedores, when they handled 1535 tons aboard the H. F. Alexander.

The big, green greyhound, fastest mechantman under the American flag, was shining like a new yacht when Capt. Harry Halvorsen brought her in. Capt. Halvorsen will again command the ship on alternate voyages with Capt. George F. Zeh. The only change in her officer personnel is the chief engineer, Andrew Wishart, who has relieved George Clayton. Harry Proctor is beginning his sixth season as chief steward, while Bert Gillespie is back as purser. Capt. Fritz Wehde, her staff captain, is beginning his fifth season aboard the H. F. Alexander.

Mr. McMicken, who will spend three days in Los Angeles on a survey of the passenger-traffic situation, declared that the present season will again exceed all records for coastwise travel.

"It seems that I have been making that statement for years without end," he said, "but at the close of every season my predictions have proven true."

NEW INTERCOASTAL TARIFF DUE OUT SOON

Success of the newly organized United States Intercoastal Conference, composed of eleven intercoastal steamship lines, and which marine interests of the Pacific have been watching with much interest, was assured following a meeting last night in New York City, at which representatives of all lines agreed upon a new tariff to be worked out, according to telegraphic advices received at the harbor. Steamship men on the Pacific Coast believe that successful formation of the new conference, which has been approved by the United States Shipping Board, will remove possibility of an intercoastal rate war.

Committees have already been formed which will immediately work out the list of tariffs for all commodities carried, both eastbound and westbound. It is expected that the new rates will be in effect by July 1, next.

In a telegram received last night by local steamship interests, the following outline of the conference was contained:

"It was agreed by all members present that the first work to be undertaken is revision of tariffs, so as to bring rates charged by all carriers into accord and stabilize conditions in the trade.

"For a long time conditions in this trade (intercoastal) have been demoralized, and it is hoped that when thofough organization of the new conference is effected it will be in a better position than ever before to develop and encourage the free movement of commerce between Atlantic and Pacific ports via the Panama Canal."

The following eleven established steamship lines in Atlantic-Pacific freight and passenger trade are members of the conference: American-Hawaiian Steamship Company; Arrow Line, California and Eastern Steamship Company, Dollar Line, Luckenbach Steamship Company, Inc., Munson-McCormick Lines, Ocean Transport Company, Inc., Panama-Pacific Line, Quaker Line, Transmarine Lines and the Williams Steamship Company.

Three hundred members of the Disabled Veterans of the World War were guests of Wrigley's Wilmington Transportation Company yesterday in a round trip to Catalina Island. It was the final day of the four-day State convention of the outfit at Long Beach. More than 100 of the boys were from Sawtelle and fifty from the San Fernando hospital.

That the island will shatter all records for number of guests during Decoration Day week-end was indicated yesterday when 1500 went over on the Avalon. The big rush will come today, however. The Catalina will carry out 2000 at 10 a.m. and an additional sailing will be made across at 3:45 p.m. by the Avalon. Both ships will be in use tomorrow and Monday, after which the Avalon will undergo overhaul till the summer season opens, June 11.

Martha Stager and Lottie Schoemnel, entries in Wrigley's marathon swim, will try again to swim the Catalina Channel. The former will start from Johnson's landing on the island at midnight tomorrow night and aim for Point Vicente. Mrs. Schoemnel will start from the island isthmus at 2 a.m., June 5, and hopes to finish at San Pedro. As a courtesy, the Wilmington Transportation Company has granted Miss Stager's request for the same observer she had on the original event, and has assigned H. C. Christensen, first officer on the Cabrillo, to accompany the swimmer. A similar observer will be provided for Mrs. Schoemnel. Incidentally, the latter also is an entrant in the rowboat race between Long Beach and the island, June 12.

Addition of another new motorship, the Hoyanger, to General Steamship Corporation's service between this coast and South America, was announced yesterday by Capt. H. H. Birkhelm, local agent. The Hoyanger began the new service at Buenos Aires the 25th inst., and will work her way here.

G. Allan Hancock's Panaman steamer Oaxaca will depart Los Angeles Harbor on June 1 on her second sporting cruise of the season, this time carrying ten California sportsmen and their wives to Alaska via the inland passage.

In addition to Capt. and Mrs. Hancock, the party will include Mr. and Mrs. Morgan, Mr. and Mrs. Jack Zeiger, daughter and son-in-law of Capt. Hancock; Mr. and Mrs. George T. Butler, and Mr. and Mrs. William K. Young.

The Oaxaca will be gone a month and Southbound she will bring here a cargo of shingles, to be loaded on Puget Sound.

Three hundred Angelenos went to Ensenada last night aboard the Admiral liner Ruth Alexander on the liner's annual Memorial Day cruise to the Mexican port. She sailed at 10 p.m., arrives at Ensenada this morning and returning will arrive here next Monday at 7 a.m. The Ruth Alexander will for the remainder of the season be in command of Capt. Fred Nystrim, due to the serious illness of her veteran skipper, Capt. Ned Cousins.

With a total passenger list of 303, comprising 192 first-class and 111 ranch and packing-house workers in steerage, the cabin liner Calawali will arrive at her dock at Wilmington at 5 o'clock this afternoon (Saturday) according to radio advices received yesterday.

Prominent among the passengers is Walter Dillingham, head of B. F. Dillingham Company, Ltd., general passenger agents for the Los Angeles Steamship Company in the Hawaiian Islands.

SHIPPING

PASSENGER SCHEDULE

ARRIVING

(Hour given below is docking time)

May 28—
Calawali, Honolulu, 5 p.m. 336
Humboldt, San Francisco, 6 a.m. 88
Harvard, San Francisco, 10 a.m. 154
Tenyo Maru, Gothenburg-Antwerp, 8 a.m. 102
Catalina, Avalon, 6 p.m. 183

May 29—
Harvard, San Diego, 2 p.m. 154
Mongolia, San Francisco, 8 a.m. 153
Moorcliff, San Francisco, 8 a.m. 167
Avalon, Avalon, 10 a.m. 183
Catalina, Avalon, 6 p.m. 183

May 30—
Bolivar, Salina Cruz, 8 a.m. 96
Admiral Pliska, Portland, via S. F., 6 a.m. 154
Jacob, Seattle, via S. F., 8 a.m. 1324
President Van Buren, New York, 8 a.m. 1324
Lachmoll, San Francisco, 8 a.m. 167
Avalon, Avalon, 10 a.m. 183
Catalina, Avalon, 6 p.m. 183

VESSELS SAILING

May 28—
Humboldt, San Francisco, 5 p.m. 88
Harvard, San Diego, 5 p.m. 154
Admiral Dewey, Portland via S.F., 11 a.m. 154
Nome City, San Francisco, 5 p.m. 169
Avalon, Avalon, 3:45 p.m. 183
Catalina, Avalon, 10 a.m. 183

May 29—
Harvard, San Francisco, 4 p.m. 153
Tenyking, San Francisco, 5 p.m. 53
Avalon, Avalon, 3:45 p.m. 183
Catalina, Avalon, 10 a.m. 183

May 30—
Admiral Pliska, San Diego, 8 p.m. 154
Mongolia, New York, 9 a.m. 153
Moorcliff, Glasgow, 5 p.m. 167
Medina, San Francisco, 5 p.m. 99
Avalon, Avalon, 3:45 p.m. 183
Catalina, Avalon, 10 a.m. 183

VESSELS IN PORT

Midnight, Friday, May 27

PASSENGER VESSELS

Avalon, steamer 183
Admiral Dewey, steamer 154
Griffin, steamer 206
Nome City, steamer 169
Oaxaca, steamer (Pan.) 99
Uddeu, steamer (Swedish) 2302

CARGO VESSELS

Balboa, steamer (Norwegian) 197
Camino, motorship 107
Columbia, steamer 196
Darbiar, steamer 197
Daylight barge (British) ..... Long Beach
Kommodoro II, steamer (Norwegian) 187
Lillian Luckenbach, steamer 232
Oregon, steamer 776
Rutico, steamer 69
Semenco, steamer 188
Verzana, steamer 178
West Prospect, steamer 720
West Cape, steamer 178

OIL CARRIERS

Arwimars, tanker 240
Bohemian Club, tanker 150
Broad Arrow, tanker 206
Frank H. Buck tanker 119
F. H. Hillmon, tanker 161
Gymeric, tanker (British) 150
Geo. W. Barnes, tanker 341

LUMBER CARRIERS

Barbara C, steamer 198
C. D. Johnson III, steamer 224
Catherine G. Sudden, steamer 112
Elizabeth, steamer 223
Fort Armstrong, steamer 160
Phyllis, steamer 198
Quinault, steamer 240
Roland, steamer 198
W. R. Chamberlin, Jr., steamer 123

LOCATION OF BERTHS

Outer Harbor—36 to 73.
San Pedro—74 to 94.
West Basin—101 to 123.
Wilmington—150 to 190.
East Basin—151 to 164.
Terminal Island—209 to 241.
Long Beach—Not numbered.

COAST AND GEODETIC SURVEY

TIDES, MAY, 1927

Los Angeles Harbor

LOW WATER

Day	Time	Height Ft.	Time	Height Ft.
28	1:09 a.m.	—0.3	1:19 p.m.	0.7
29	2:27 a.m.	—1.0	2:09 p.m.	1.1
30	3:14 a.m.	—1.3	3:20 p.m.	1.6
31	4:00 a.m.	—1.5	3:05 p.m.	1.8

HIGH WATER

Day	Time	Height Ft.	Time	Height Ft.
28	7:32 a.m.	4.1	7:30 p.m.	6.4
29	8:37 a.m.	4.3	8:37 p.m.	6.6
30	9:18 a.m.	4.1	9:44 p.m.	6.2
31	10:00 a.m.	3.9	9:23 p.m.	6.5

SUN AND MOON

Day	Sunrise	Sunset	Moonrise	Moonset
28	4:43 a.m.	6:37 p.m.	3:21 a.m.	4:49 p.m.
29	4:43 a.m.	6:38 p.m.	3:58 a.m.	5:34 p.m.
30	4:43 a.m.	6:38 p.m.	4:41 a.m.	7:20 p.m.
31	4:42 a.m.	6:39 p.m.	5:27 a.m.	9:11 p.m.

RADIO REPORT

[BY RADIO CORPORATION OF AMERICA.]

The Radio Corporation of America, in co-operation with the United States Health Service and the Seamen's Institute, will receive requests through the KHZ station at Los Angeles Harbor for medical and surgical services for ships at sea.

WILMINGTON STATION

Noon, May 26

EMPIRE ARROW, Los Angeles for Balboa, 457 miles south of Los Angeles.

9 p.m., May 26

WILLSBORO, Balboa for San Diego, 1084 miles south of Los Angeles.

CAPAC, bound Los Angeles, 922 miles south of Los Angeles.

K. R. KINGSBURY, Los Angeles for Balboa, 2176 miles north of Balboa.

Noon, May 27

STEEL MARINER, Balboa for Los Angeles, 466 miles south of Los Angeles.

ALGONQUIN, Balboa for Los Angeles, 875 miles south of Los Angeles.

ARIO, Balboa for Los Angeles, 513 miles south of Los Angeles.

IPSWICH, Los Angeles for Balboa, 212 miles south of Los Angeles.

CUZCO, Los Angeles for Talara, 376 miles south of Los Angeles.

BROAD ARROW, Hongkong for Los Angeles, 112 miles west of Los Angeles.

K. R. L. LUCKENBACH, San Francisco for Los Angeles, 206 miles north of Los Angeles.

EDGAR BOWLING, Los Angeles for Aberdeen, 1250 miles north of Los Angeles.

DAVID McKENZY, Los Angeles for Balboa, 75 miles south of Los Angeles.

SULANIERCO, Balboa for Los Angeles, 421 miles south of Los Angeles.

BURDENECO, Los Angeles for Balboa, 433 miles south of Los Angeles.

EMPIRE ARROW, Los Angeles for Balboa, 697 miles south of Los Angeles.

SAN FERNANDO, Los Angeles for Balboa, 418 miles south of Los Angeles.

VINEMOOR, Houston for Los Angeles, 630 miles south of Los Angeles.

SCOTTSBURG, Pulupandan for Los Angeles, 447 miles west of Point Concepcion.

SAN TAVERONICA, Balboa for Los Angeles, 2111 miles north of Balboa.

ATLANTA SUN, Balboa for Los Angeles, 1062 miles south of Los Angeles.

HAMPTON ROADS, Balboa for Los Angeles, 996 miles south of Los Angeles.

5 p.m., May 27

F. H. HILLMAN, San Francisco for Los Angeles, 29 miles north of Los Angeles.

DEROCHE, Ventura for Martinez, 319 miles south of Martinez.

ETNA CHRISTENSON, San Francisco for Buena Ventura, 400 miles south of San Francisco.

WILLBORO, Balboa for San Diego, 762 miles south of Los Angeles.

SAN FRANCISCO STATION

8 p.m., May 26

MANUKAI, San Francisco for Honolulu, 1923 miles from San Francisco.

ARGUN MARU, Japan for Coos Bay, 750 miles from Cape Flattery.

WEST NIGER, Portland for Yokohama, 961 miles from Columbia River.

YAYOI MARU, Grays Harbor for Yokohama, 779 miles from Cape Flattery.

CHIELES, Victoria for Yokohama, 750 miles from Victoria.

SOMMI, Japan for Honolulu, 515 miles from Honolulu.

INVINCIBLE, Los Angeles for Kobe, 5607 miles from Point Concepcion.

MAKURA, San Francisco for Sydney, 3144 miles from San Francisco.

WEST CAYOTE, Dairen for Portland, 2377 miles from Columbia River.

WEST HIXTON, Nigata for Portland, 2837 miles from Columbia River.

WEST NOMENTUM, Portland for Yokohama, 2712 miles from Columbia River.

WEST GADRON, Yokohama for Portland, 3659 miles from Columbia River.

PAWLET, Hongkong for San Francisco, 5545 miles from San Francisco.

WEST SEQUANA, San Francisco for Yokohama, 3151 miles from San Francisco.

EMPRESS OF ASIA, Yokohama for Victoria, 1010 miles from Victoria.

PLUME, San Francisco for Adelaide, 9444 miles from San Francisco.

PULPIT POINT, Brisbane for Los Angeles, 6621 miles from Los Angeles.

MONTEBELLO, Los Angeles for Balboa, 1470 miles from Balboa.

DRECHTDYK, Los Angeles for London, 1566 miles from Balboa.

ORIOLE, Los Angeles for Balboa, 1206 miles from Balboa.

WEST MONTOP, Balboa for Los Angeles, 2044 miles from Los Angeles.

BRITISH STAR, Los Angeles for England, 1479 miles from Balboa.

DODD, Los Angeles for New York, 420 miles from Balboa.

W. S. MILLER, Los Angeles for Colon, 144 miles from Balboa.

ROYAL ARROW, Los Angeles for Providence, 620 miles from Balboa.

WILLIAM GREEN, Balboa for Los Angeles, 76 miles from Cape Blanco.

ANDERSON, Los Angeles for Montevideo, 350 miles from Balboa.

CITY OF SAN FRANCISCO, at Port Angeles, WILLIAM ROCKEFELLER, Los Angeles for New York, 2413 miles from Los Angeles.

CIRCUNUS, Balboa for Los Angeles, 400 miles from Balboa.

WILLIAM MACKENNEY, Balboa for San Francisco, 2593 miles from San Francisco.

POMONA, Los Angeles for Portsmouth, 300 miles from Balboa.

GEORGE ALLEN, Los Angeles for Philadelphia, 963 miles from Balboa.

YANKEE ARROW, Hongkong for Los Angeles, 1779 miles from Los Angeles.

ERIK FISSELL, Osaka for Los Angeles, 3700 miles from Los Angeles.

LURLINE, Seattle for Honolulu, 1554 miles from Seattle.

WEST CALERA, Los Angeles for Sydney, 1252 miles from Los Angeles.

CAMBRAI, Honolulu for San Francisco, 1364 miles from San Francisco.

CHALLENGER, Everett for Los Angeles, 18 miles from Cape Flattery.

KIYO MARU, Yokohama for Los Angeles, 1653 miles from Los Angeles.

K. R. KINGSBURY, Los Angeles for Baltimore, 2176 miles from Balboa.

TUSITEN, Balboa for Los Angeles, 900 miles from Los Angeles.

MATSONIA, Honolulu for San Francisco, 1509 miles from San Francisco.

PRESIDENT TAFT, Seattle for Yokohama, 874 miles from Seattle.

KEWANEE, Linnton for Avon, 237 miles from Linnton.

CAPT. A. F. LUCAS, El Segundo for Seattle, 216 miles from Seattle.

RICHMOND, Portland for Los Angeles, 894 miles from Los Angeles.

8 p.m., May 27

JANE CHRISTENSON, Aberdeen for Los Angeles, 1110 miles from Los Angeles.

EL SEGUNDO, Aberdeen for El Segundo, 786 miles from El Segundo.

WILLOLO, Everett for Los Angeles, 849 miles from Everett.

MAKIKI, San Francisco for Bellingham, 175 miles from San Francisco.

MATSONIA, Honolulu for San Francisco, 1340 miles from San Francisco.

DEPERE, San Francisco for Seattle, 800 miles from Seattle.

MAUI, San Francisco for Honolulu, 840 miles from San Francisco.

F. A. WARNER, San Francisco for Coos Bay, 115 miles from San Francisco.

PROVIDENCIA, San Francisco for Tacoma, 35 miles from San Francisco.

MISSOULA, Grays Harbor for Los Angeles, 419 miles from Los Angeles.

TAICHEE, Shanghai for Los Angeles, 797 miles from Los Angeles.

COOS BAY, Los Angeles for Coos Bay, 428 miles from Coos Bay.

MANULANI, Kahului for San Francisco, 202 miles from San Francisco.

EDWARD LUCKENBACH, San Francisco for Los Angeles, left San Francisco at 2 p.m.

[BY FEDERAL TELEGRAPH COMPANY]

The Federal Telegraph Company, in co-operation with the Los Angeles Receiving Hospital staff, will receive requests for medical and surgical services from ships at sea through KOK station at Los Angeles, without charge.

LOS ANGELES STATION

Noon, May 26

ROBIN GRAY, New York for San Diego, 577 miles south of San Diego.

8 p.m., May 26

SANTA INEZ, Guayalas for San Francisco, 1000 miles south of San Francisco.

MAINE, Everett for Los Angeles, 99 miles south of Cape Blanco.

PRESIDENT VAN BUREN, New York for Los Angeles, 376 miles south of Los Angeles.

IPSWICH, Los Angeles for New York, 46 miles south of Los Angeles.

WEST NIVARIA, Los Angeles for Auckland, 7829 miles southwest of Los Angeles.

WEST CALERA, Los Angeles for Auckland, 1253 miles southwest of Los Angeles.

WEST CAMARGO, San Francisco for Montevideo, 5646 miles south of San Francisco.

HELEN VINMONT, Los Angeles for Buenos Aires, 5749 miles south of Los Angeles.

MOJAVE, Buenos Aires for Los Angeles, 5783 miles south of Los Angeles.

COLOMBIA, San Francisco for New York, 1139 miles south of San Francisco.

CHASTINE MAERSK, Galveston for Honolulu, 1560 miles southwest of Los Angeles.

Noon, May 27

SWIFT ARROW, Los Angeles for Balboa, 225 miles south of Los Angeles.

ROBIN GRAY, Balboa for San Diego, 306 miles south of San Diego.

WATERTOWN, San Francisco for New York, 165 miles south of San Francisco.

AGWIMARS, Balboa for Los Angeles, 127 miles south of Los Angeles.

PACIFIC PINE, Los Angeles for New York, 219 miles south of Los Angeles.

SUDBURY, San Francisco for Balboa, 676 miles south of San Francisco.

5 p.m., May 27

CALAWAII, Honolulu for Los Angeles, 942 miles west of Los Angeles.

BROOKINGS, Ventura for Coos Bay, 380 miles south of Coos Bay.

HUMBOLDT, San Francisco for Los Angeles, 9 miles from Columbia River.

WEST GADRON, Yokohama for Portland, 3659 miles from Columbia River.

PAWLET, Hongkong for San Francisco, 5545 miles from San Francisco.

WEST SEQUANA, San Francisco for Yokohama, 3151 miles from San Francisco.

EMPRESS OF ASIA, Yokohama for Victoria, 1010 miles from Victoria.

PLUME, San Francisco for Adelaide, 9444 miles from San Francisco.

PULPIT POINT, Brisbane for Los Angeles, 6621 miles from Los Angeles.

MONTEBELLO, Los Angeles for Balboa, 1470 miles from Balboa.

DRECHTDYK, Los Angeles for London, 1566 miles from Balboa.

ORIOLE, Los Angeles for Balboa, 1206 miles from Balboa.

WEST MONTOP, Balboa for Los Angeles, 2044 miles from Los Angeles.

BRITISH STAR, Los Angeles for England, 1479 miles from Balboa.

DODD, Los Angeles for New York, 420 miles from Balboa.

W. S. MILLER, Los Angeles for Colon, 144 miles from Balboa.

ROYAL ARROW, Los Angeles for Providence, 620 miles from Balboa.

WILLIAM GREEN, Balboa for Los Angeles, 76 miles from Cape Blanco.

ANDERSON, Los Angeles for Montevideo, 350 miles from Balboa.

CITY OF SAN FRANCISCO, at Port Angeles.

WILLIAM ROCKEFELLER, Los Angeles for New York, 2413 miles from Los Angeles.

CIRCUNUS, Balboa for Los Angeles, 400 miles from Balboa.

WILLIAM MACKENNEY, Balboa for San Francisco, 2593 miles from San Francisco.

POMONA, Los Angeles for Portsmouth, 300 miles from Balboa.

GEORGE ALLEN, Los Angeles for Philadelphia, 963 miles from Balboa.

YANKEE ARROW, Hongkong for Los Angeles, 1779 miles from Los Angeles.

ERIK FISSELL, Osaka for Los Angeles, 3700 miles from Los Angeles.

LURLINE, Seattle for Honolulu, 1554 miles from Seattle.

WEST CALERA, Los Angeles for Sydney, 1252 miles from Los Angeles.

CAMBRAI, Honolulu for San Francisco, 1364 miles from San Francisco.

CHALLENGER, Everett for Los Angeles, 18 miles from Cape Flattery.

KIYO MARU, Yokohama for Los Angeles, 1653 miles from Los Angeles.

K. R. KINGSBURY, Los Angeles for Baltimore, 2176 miles from Balboa.

TUSITEN, Balboa for Los Angeles, 900 miles from Los Angeles.

MATSONIA, Honolulu for San Francisco, 1509 miles from San Francisco.

PRESIDENT TAFT, Seattle for Yokohama, 874 miles from Seattle.

KEWANEE, Linnton for Avon, 237 miles from Linnton.

CAPT. A. F. LUCAS, El Segundo for Seattle, 216 miles from Seattle.

RICHMOND, Portland for Los Angeles, 894 miles from Los Angeles.

8 p.m., May 27

JANE CHRISTENSON, Aberdeen for Los Angeles, 1110 miles from Los Angeles.

EL SEGUNDO, Aberdeen for El Segundo, 786 miles from El Segundo.

WILLOLO, Everett for Los Angeles, 849 miles from Everett.

MAKIKI, San Francisco for Bellingham, 175 miles from San Francisco.

MATSONIA, Honolulu for San Francisco, 1340 miles from San Francisco.

DEPERE, San Francisco for Seattle, 800 miles from Seattle.

MAUI, San Francisco for Honolulu, 840 miles from San Francisco.

F. A. WARNER, San Francisco for Coos Bay, 115 miles from San Francisco.

PROVIDENCIA, San Francisco for Tacoma, 35 miles from San Francisco.

MISSOULA, Grays Harbor for Los Angeles, 419 miles from Los Angeles.

TAICHEE, Shanghai for Los Angeles, 797 miles from Los Angeles.

COOS BAY, Los Angeles for Coos Bay, 428 miles from Coos Bay.

MANULANI, Kahului for San Francisco, 202 miles from San Francisco.

EDWARD LUCKENBACH, San Francisco for Los Angeles, left San Francisco at 2 p.m.

[BY FEDERAL TELEGRAPH COMPANY]

The Federal Telegraph Company, in co-operation with the Los Angeles Receiving Hospital staff, will receive requests for medical and surgical services from ships at sea through KOK station at Los Angeles, without charge.

LOS ANGELES STATION

Noon, May 26

ROBIN GRAY, New York for San Diego, 577 miles south of San Diego.

8 p.m., May 26

SANTA INEZ, Guayalas for San Francisco, 1000 miles south of San Francisco.

MAINE, Everett for Los Angeles, 99 miles south of Cape Blanco.

PRESIDENT VAN BUREN, New York for Los Angeles, 376 miles south of Los Angeles.

IPSWICH, Los Angeles for New York, 46 miles south of Los Angeles.

WEST NIVARIA, Los Angeles for Auckland, 7829 miles southwest of Los Angeles.

WEST CALERA, Los Angeles for Auckland, 1253 miles southwest of Los Angeles.

WEST CAMARGO, San Francisco for Montevideo, 5646 miles south of San Francisco.

HELEN VINMONT, Los Angeles for Buenos Aires, 5749 miles south of Los Angeles.

MOJAVE, Buenos Aires for Los Angeles, 5783 miles south of Los Angeles.

COLOMBIA, San Francisco for New York, 1139 miles south of San Francisco.

CHASTINE MAERSK, Galveston for Honolulu, 1560 miles southwest of Los Angeles.

Noon, May 27

SWIFT ARROW, Los Angeles for Balboa, 225 miles south of Los Angeles.

ROBIN GRAY, Balboa for San Diego, 306 miles south of San Diego.

WATERTOWN, San Francisco for New York, 165 miles south of San Francisco.

AGWIMARS, Balboa for Los Angeles,

WHAT'S DOING today

Southern California Manufacturers' Exhibit, Southwest Bldg., 130 South Broadway. Daily, 9 to 5. All welcome.

Los Angeles City Club luncheon meeting with the League of Women Voters, clubhouse, 833 South Spring street, noon. Mrs. Fletcher Dobyns will speak on "The Voter and the Party Organization;" Miss Mary Foy will speak on "My Generation," and Miss Lloy Galpin will speak on "The Scientific Basis."

Gleason Parliamentary Club annual meeting for election and installation of officers, Chamber of Commerce Building, afternoon.

Wilshire Women's Club Mississippi Valley flood relief fund benefit bridge party, Elks' Club, West Sixth street and Park View avenue, 2 p.m.

Presidents' Association meeting, directors' room, Pan-American Bank Building, Eighth and Broadway, 10:30 a.m. Ralph Arnold will speak on "Economic Advantages of State Division."

Catholic Women's Club annual luncheon and concert, Ambassador, noon.

California State Society D.A.R. luncheon, board meeting and program, 940 West Twentieth street, noon.

University of California at Los Angeles Pan Hellenic annual spring formal, Biltmore, evening.

Vocational training graduation exercises, University of California at Los Angeles, 855 North Vermont avenue, evening.

California Avocado Growers' Association annual convention, Ambassador, all day.

State convention of the Sons of Italy in America, Knights of Columbus Auditorium, 612 South Flower street, all day.

California Gladiolus Society third annual show, Biltmore, afternoon and evening.

Boy Scouts of Los Angeles "older scouts" conference, boy's camp, Griffith Park, all day.

Cambria Street Parent-Teacher Association motion-picture entertainment, 716 South Alvarado street, 10 a.m.

Southwest Museum exhibit, Marmion Way and Avenue 46, afternoon.

Los Angeles Museum exhibit, Exposition Park, 10 a.m. to 4 p.m.

Free permanent California exhibit, scenic motion pictures, State Exposition Building, Exposition Park, 10 a.m. to 12 m.

Illustrated lectures, scenic motion pictures, Chamber of Commerce, 10 a.m. to 12 m.

Band concert, Westlake Park, 8 p.m.

Mission Play, New Mission Play Theater, San Gabriel, afternoon and evening.

Baseball, Wrigley Field, 2:15 p.m. Hollywood vs. Oakland.

State Societies

Canadian Club of Southern California and Canadian Old Boys' and Girls' Association joint "Empire Day" celebration, Redondo Beach City Park, all day.

Vermont State Society annual "sugaring-off" picnic reunion, Sycamore Grove Park, 10 a.m. to 3 p.m.

Motion Pictures

Arcade, 534 South Broadway—"Paying the Price."

Broadway Palace, Broadway, between Sixth and Seventh—"The Better 'Ole."

California, Eighth and Main—"Is Your Daughter Safe?"

Carthay Circle Theater, Wilshire Carthay Center—"Seventh Heaven."

Criterion, Grand and Seventh—"The Love of Sunya."

Figueroa, Figueroa and Santa Barbara—"Moulders of Men."

Forum, Pico and Norton—"Aftermath."

Grauman's Chinese, Hollywood and Orange—"The King of Kings."

Grauman's Egyptian, 6708 Hollywood Boulevard—Dark.

Lowe's State, Seventh and Broadway—"Lost at the Front."

Metropolitan, Sixth and Hill—"Rough House Rosie."

Million Dollar, Third and Broadway—"Rookies."

Orange Grove, 730 South Grand—"The Naked Truth."

Rialto, 812 South Broadway—"Children of Divorce."

Tally's, 833 South Broadway—"The Notorious Lady."

West Coast Alhambra, Hill near Eighth—"The Beloved Rogue."

West Coast Uptown, Tenth and Western—"Fast and Furious."

Stage

Belasco, Eleventh and Hill—"The Barker."

Belmont, Vermont near First—"The Monster."

Biltmore, Fifth and Grand—Al Jolson.

Egan Theater, Pico and Figueroa—"Applesauce."

El Capitan, Hollywood and Highland—Dark.

Hollywood Playhouse, 1733 North Vine—"The Little Spitfire."

Majestic, Broadway at Ninth—"An American Tragedy."

Mason, 127 South Broadway—"Sun-Up."

Morosco, 744 South Broadway—"The Patsy."

Music Box, Hollywood and Gower—"Chicago."

Philharmonic Auditorium, Fifth and Olive—Dark.

Playhouse, 940 South Figueroa—"The Honor of the Family."

Wilkes's Vine-street, Vine between Hollywood and Sunset—"Loyalties."

Varieties

Burbank, Sixth and Main—"Bare Backs."

Hillstreet, Eighth and Hill—Dodge Twins.

Orpheum, Broadway between Eighth and Ninth—Lenore Ulric.

Pantages, Seventh and Hill—Brewster Pomeroy Revue.

INDIANAPOLIS FINDS SMALLPOX EPIDEMIC

INDIANAPOLIS, May 27. (Exclusive)—With 150 cases of smallpox under quarantine and nearly a score more being reported daily, Dr. Herman G. Morgan, secretary, tonight recommended to the city Board of Health that all children in Indianapolis be vaccinated at once on penalty of dismissal from school. Two deaths are reported and there are seventeen cases at one school. Other Hoosier communities face a similar situation. Indiana led the Union in most smallpox cases in 1926.

NEGRO EXECUTED IN ASSAULT CASE

GEORGETOWN (Del.) May 27. (AP)—Carl Skinner, negro, convicted of criminally assaulting Mrs. Julia A. Bennett, an 85-year-old crippled white woman on April 4, was hanged here today.

BUSINESS BREVITIES.

[Advertising]

The Times Branch office, 631 South Spring street. Advertisements and subscriptions taken. Telephone MEtropolitan 0700.

THE WEATHER

[Official Report]

LOCAL OFFICE, U. S. WEATHER BUREAU, Los Angeles, May 27.—[Reported by H. B. Hersey, Meteorologist.] At 5 o'clock a.m. the barometer registered 29.99; at 5 p.m., 30.00. Thermometer for the corresponding hours showed 67 deg. and 83 deg. Relative humidity, 5 a.m., 86 per cent; 5 p.m., 62 per cent. Wind, 5 a.m., east, velocity 4 miles; 5 p.m., southwest, velocity 9 miles. Temperatures highest, 84 deg.; lowest, 55 deg. Rainfall for season, 17.76 inches; normal to date, 15.53 inches; last season to date, 17.56 inches. Barometer reduced to sea level.

WEATHER CONDITIONS.—May 27: Light to moderate showers have occurred during the past twenty-four hours in the North Atlantic States and in Missouri, Iowa, South Dakota, Montana, Idaho, Washington and Oregon. It is cooler in the Ohio Valley and the North Atlantic States and over the Rocky Mountain country, but the temperature changes have not been important elsewhere. In Southern California partly cloudy, somewhat cooler weather prevailed yesterday and last night. It was cloudy or partly cloudy this morning at nearly all stations from the sea to the mountains, but clear weather was reported east of the mountains. Fair weather and moderate temperature may be expected to continue in this vicinity Saturday, with fog or clouds in the morning.

SUN, MOON AND TIDES.—Los Angeles, May 28: Sun rises 4:56 a.m., sets 6:56 p.m. Moon rises 3:21 a.m., sets 4:53 p.m. Los Angeles Harbor, May 28: High tides, 7:38 a.m. and 7:30 p.m.; low tides, 1:49 a.m. and 1:12 p.m.

LOCAL TEMPERATURES.—May 27: Minimum and maximum temperatures from Southern California points, reported yesterday to the Los Angeles office of the U. S. Weather Bureau, were as follows:

Stations—	Max.	Min.
Imperial	94	64
Los Angeles Harbor	68	53
Mt. Wilson	63	41
Newport Harbor	64	52
Pasadena	73	48
Pomona	73	43
Porterville	76	42
Rancho Santa Fe	70	52
Redlands	73	49
Riverside	78	46
San Bernardino	76	48
Santa Ana	83	49
Santa Barbara	68	48

LOCAL FORECAST

For Los Angeles and vicinity: Saturday fair, with moderate temperature; Sunday fair.

STATE FORECAST

SAN FRANCISCO, May 27.—Weather forecast: San Francisco and vicinity: Fair and mild; moderate northwest winds.

Northern California: Fair and mild, with rising temperature in the interior; moderate to fresh northwest winds.

Southern California: Fair in east and cloudy in west portion; normal temperature; moderate westerly winds.

ARIZONA FORECAST

PHOENIX (Ariz.) May 27.—Forecast for Arizona: General fair Sunday and Sunday; not much change in temperature.

COLORADO RIVER

YUMA (Ariz.) May 27. —[Exclusive Dispatch from the U. S. Reclamation Service.] Gauge height Colorado River, 25.7 feet. Discharge, Friday, 62,800 cubic feet.

TEMPERATURES

Stations—Conditions, 5 p.m.	Max.	Min.	Precip.
Abilene—Clear	102	74	0
Boise—Cloudy	80	44	0
Boston—Cloudy	56	50	0
Buffalo—Clear	70	46	0
Chicago—Cloudy	58	44	.06
Denver—Clear	78	48	0
Des Moines—Cloudy	80	52	0
Detroit—Clear	94	58	0
El Paso	94	64	0
Eureka—Cloudy	54	44	.12
Flagstaff—Clear	86	32	0
Fresno—Partly cloudy	94	48	0
Galveston—Partly cloudy	84	74	0
Havre—Rain	68	44	.12
Helena—Rain	54	38	.01
Huron—Partly cloudy	84		.08
Independence			0
Kamloops—Partly cloudy	82	44	0
Kansas City—Clear	86	62	0
Knoxville—Partly cloudy	74	54	0
Lander		38	0
Los Angeles—Clear	67	53	0
Memphis—Partly cloudy	90	66	0
Modena—Clear	68	46	0
Nordegg—Clear	72	42	0
New Orleans—Clear	92	74	0
New York—Clear	58	50	0
North Head—Clear	52	44	0
Oklahoma—Clear	96	74	0
Phoenix—Clear	98	62	0
Pittsburgh—Partly cloudy	72	44	0
Portland, Or.—Cloudy	54	44	.02
Rapid City—Cloudy	70	54	.02
Red Bluff—Partly cloudy	92	54	.20
Roseburg—Rain	62	42	0
Roswell—Clear	92	58	0
St. Louis—Cloudy	68	54	.04
St. Paul and Minneapolis—Rain	64	54	.04
Sacramento—Partly cloudy	94	54	.16
Salt Lake City—Partly cloudy	70	48	0
San Diego—Partly cloudy	64	58	0
San Francisco—Clear	62	50	.04
San Luis Obispo—Cloudy	84	46	0
Santa Fe		46	0
Seattle—Clear	58	44	0
Spokane—Partly cloudy	68	42	.01
Tampa—Clear	92	74	0
Tonopah—Clear	88	60	0
Tucson—Clear	98	54	0
Washington—Clear	72	52	0
Winnemucca—Cloudy	60	38	0
Winnipeg—Rain	66	46	.06
Yuma—Clear	92	64	0

VITAL RECORD

MARRIAGE LICENSES

The following marriage licenses were issued yesterday. Name and age given.

ARAUJO—ALDERETE. Juan D. Araujo, 22; Concepcion Alderete, 19.

BALDOCK—ZIMMERMAN. George W. Baldock, 44; Ella E. Zimmerman, 44.

BARTON—BROWN. Elmore W. Barton, 28; Mary Brown, 22.

BAXTER—GEATZ. Lloyd N. Baxter, 23; Agatha J. Geatz, 21.

BLISS—WOODFORD. Fred A. Bliss, 63; Jennie Woodford, 59.

BOYEE—KENT. Charles Harper Boyee, 21; Marjorie Althea Bright Kent, 18.

BOSWORTH—TUCKER. Frank H. Bosworth, 34; Ida Tucker, 34.

BROWN—HARROD. Edmond G. Brown, 29; Dorothy M. Harrod, 26.

BROWN—MAY. Floyd S. Brown, 23; Hazel Irene May, 20.

CANNON—OSMUN. James M. Cannon, 36; Mildred M. Osmun, 29.

CAREY—MARX. John Dale Carey, 21; Blanche Mary Marx, 18.

CHAPMAN — HORTON. Clifford Clyde Chapman, 33; Clarina Gus Horton, 30.

CLAPP—FECHTNER. Arthur B. Clapp, 50; Ella Fechtner, 35.

COMPTON—GAFFNEY. Herman J. Compton, 28; Gladys M. Gaffney, 24.

CONCUS—MALIN. Will Concus, 28; Flora Malin, 24.

COUGHRAN—ROBERTS. Edward Harris Coughran, 22; Martha Elizabeth Roberts, 20.

CRAMBLIT—MARTIN. Nile Chamblit, 20; Myrtle Martin, 18.

CROTHERS—NICHOLS. Harry H. Crothers, 32; Mae L. Nichols, 30.

CUARENTA — MEDINA. Fulmon Cuarenta, 22; Carmen Medina, 19.

DENNIS — MITCHELL. Wallace B. Dennis, 24; Elizabeth Mitchell, 23.

ESTRELLA — LAW. Eugene T. Estrella, 29; Emma Law, 19.

EVANS — BROWN. Jerre F. Evans, 40; Edna Brown, 35.

FANDERSON—YOUNG. Leo B. Fanderson, 28; Myra E. Young, 24.

FEENEY — GIBSON. Frederick J. Feeney, 24; Genevieve Marion Gibson, 22.

GARCIA—CASTRO. Alphonso Garcia, 31; Maria Teresa Castro, 21.

GIBSON—PARISH. Melvin Gibson, 29; Alta Parish, 22.

GREENE—BENNETT. George Walton Greene, 31; Frances Beatrix Bennett, 22.

HALLETT—STEELE. Augustus Frederick Hallett, 27; Clara Louise Steele, 22.

HANSEN — OAKFORD. Anton G. Hansen, 28; Margaret Oakford, 20.

HARTFELDER—FURL. Elmer G. Hartfelder, 23; Margaret E. Furl, 23.

HEDBERG—SULLIVAN. Albert Lynd Hedberg, 24; Hilda May Sullivan, 21.

HEFFERIN — HEFFERIN. George M. Hefferin, 28; Hazel B. Hefferin, 22.

HELFT—HURLBERT. Leonard Helft, 28; Hazel Beryl Hurlbert, 24.

HOUGH—THOMAS. Earl B. Hough, 24; Lillian E. Thomas, 23.

IRVING — PFIFER. Morris Irving, 21; Kathryn Pfifer, 17.

JOHNSON — WARREN. William J. Johnson, 24; Wilma Warren, 24.

KAITIS—CAMERON. George B. Kaitis, 30; Myrtis E. Cameron, 31.

LEWIS—GREEN. Rodric Lewis, 20; Marion Green, 19.

LEWIS — STEWART. Harold Hardin Lewis, 30; Ethel May Stewart, 40.

LINEBAUGH — FOX. Melvin C. Linebaugh, 28; Ona N. Fox, 18.

MACIAS — RODRIGUEZ. Benjamin Macias, 32; Alejandra Rodriguez, 23.

MADORE — BUCHANAN. Arthur Madore, 24; Grace L. Buchanan, 21.

MANCILLA—LLANOS. John Mancilla, 35; Juana M. Llanos, 19.

MANSFIELD—EADS. Edmund Ward Mansfield, 32; Nellie Ellen Eads, 28.

MARTIN—ERNST. Louis A. Martin, 37; Marie A. Ernst, 29.

McKENZIE — McLEOD. Henry C. McKenzie, 31; Cora L. McLeod, 33.

MINKOFF — KIRCHER. Hyman B. Minkoff, 32; Lucia E. Kircher, 26.

MORAN—O'DONNELL. Thomas Moran, 26; Mary O'Donnell, 23.

MORGAN — CROSS. James William Morgan, 41; Ruby Elvira Cross, 39.

MURPHY — GERMAN. Thomas J. Murphy, 31; Armenia Eleanor German, 19.

PACKROSE—GINSBERG. Louis H. Packrose, 39; Clara Ginsberg, 28.

PETTIGREW — SMITH. William Pettigrew, 34; Mary Smith, 27.

PRICE—MARINARO. Justus A. Price, 24; Rosa L. Marinaro, 20.

PRICE—SALE. William L. Price, 28; Dorothy D. Sale, 20.

RHEINLANDER—RICE. Clifford H. Rheinlander, 27; Marie Rice, 24.

RICHARDSON—BACON. Seth Junior Richardson, 25; Vera B. Bacon, 24.

RICKS—WARD. Fred Ricks, 23; Dorothy Ward, 20.

MARRIAGE LICENSES

The following marriage licenses were issued yesterday. Name and age given.

ROBINSON—DORSCH. William C. Robinson, 29; Cecilia Dorsch, 28.

ROMO—REY. Marcelino Romo, 28; Lolita Rey, 18.

SAFFOLD — KINCAID. William C. Saffold, 26; Frances I. Kincaid, 22.

SARGENT—HAMILTON. Arthur G. V. Sargent, 45; Sarah C. Hamilton, 41.

SCHMECHEL — BERTRAND. Julius Theodore Schmechel, 26; Ruth Richards Bertrand, 24.

SELDIN — NOVACK. Samuel Seldin, 38; Sophy Gruia Novack, 37.

SMITH — MURDOCH. Lawrence P. Smith, 37; Lillian G. Murdoch, 22.

STOLL—RICHARDSON. John E. Stoll, 37; Myrtle L. Richardson, 37.

TATRO—BROOKE. Raymond F. Tatro, 24; Amy D. Brooke, 26.

TAYLOR — MARTIN. Roy Albert Taylor, 37; Vera Loretta Martin, 26.

THORNTON—WARD. William K. Thornton, 22; Violet P. Ward, 18.

VEACH—HENDRICKSON. John Bernard Francis Veach, 30; Julia Hendrickson, 23.

WAHLMARK — MARTINICH. Ralph G. Wahlmark, 22; Lucy V. Martinich, 22.

WELSH—HARRIS. Herbert L. Welsh, 22; Billie Harris, 24.

WILCOX — McMONAGLE. Clyde Ernest Wilcox, 23; Florence V. McMonagle, 21.

WOODSON—SMYTHE. Roy A. Woodson, 32; Anne J. Smythe, 25.

BIRTHS

Names, sex, place and date of birth.

ALLEE. Mr. and Mrs. Frank. Daughter. 6839 South Budlong street. May 15.

BOWER. Mr. and Mrs. Julian. Boy. Rice's Maternity Hospital. May 23.

CALA. Mr. and Mrs. Glen. Daughter. 6128 Buena Vista street. May 20.

CHENELIA. Mr. and Mrs. Frank. Daughter. 2238 Dayton avenue. May 24.

COADY. Mr. and Mrs. Robert. Boy. 418 West Twenty-first street. May 23.

DIVINE. Mr. and Mrs. Martin. Daughter. Benedict Maternity Hospital. May 22.

ERICKSON. Mr. and Mrs. Warren. Daughter. California Lutheran Hospital. May 25.

FOSTER. Mr. and Mrs. Henry. Daughter. California Lutheran Hospital. May 22.

FRIESELL. Mr. and Mrs. Rudolph. Daughter. 1272 East Seventy-ninth Place. May 22.

KURTZMAN. Mr. and Mrs. Herman. Boy. California Lutheran Hospital. May 22.

LONGLEY. Mr. and Mrs. Ray. Boy. 933 East Fifty-second street. May 20.

LYON. Mr. and Mrs. John. Daughter. California Lutheran Hospital. May 23.

McFARLAND. Mr. and Mrs. Harry. Daughter. California Lutheran Hospital. May 25.

MICHLE. Mr. and Mrs. Raymond. Boy. Benedict Maternity Hospital. May 14.

NEITHERCUTT. Mr. and Mrs. Paul. Boy. Benedict Maternity Hospital. May 15.

REIDEL. Mr. and Mrs. Edward. Boy. California Lutheran Hospital. May 25.

REISO. Mr. and Mrs. Oscar. Boy. California Lutheran Hospital. May 25.

SIMPSON. Mr. and Mrs. Frank. Daughter. California Lutheran Hospital. May 25.

SMITH. Mr. and Mrs. Leo. Daughter. 4007 Bonita street. May 24.

SPEER. Mr. and Mrs. Harold. Boy. 6053 Burton street. May 21.

THOMPSON. Mr. and Mrs. Rexford. Boy. 1106 North Hoover street. May 25.

TROUTMAN. Mr. and Mrs. Walter. Boy. California Lutheran Hospital. May 26.

VANDERBUSH. Mr. and Mrs. Joseph. Boy. Rice's Maternity Hospital. May 23.

WHEELER. Mr. and Mrs. Arthur. Daughter. California Lutheran Hospital. May 23.

WOLFE. Mr. and Mrs. Emanuel. Daughter. Benedict Maternity Hospital. May 25.

DIVORCE SUITS FILED

ANDERSON. Mita E. against Theresa Mae.

BAXTER. Margaret against Charles.

BECK. Reah against Jarvis.

BIRR. Mabel M. against Guy.

BROWN. Harry J. against Dorothy I.

CUSTER. Ethel E. against Lorenzo Dow.

DUENSING. Blanche C. against Edwin August.

DUPONT. Irene E. against William F.

EMERSON. Jeanette F. against David.

GRAYBILL. Edward Joseph against Florence M.

HERNANDEZ. Sara C. against Joaquin.

HILL. William H. against Janet.

LAMPLUGH. Benjamin Clark against Myra.

LARGENT. Ira E. against Pearl K.

LEVEL. Jessie E. against Ellis E.

MADISON. James against Esther.

McARTHUR. Etta against Ernest D.

McKEE. Agnes E. against Frank S.

MOORE. Grace G. against Lloyd S.

MOORE. Esther A. against Harold C.

MORRIS. Margaret against Hurlon Richard.

PURINTON. Irene against Roy L.

QUINN. Virginia A. against Thomas Lee.

RICHARDSON. Virginia Thorpe against Tom B.

ROOS. Esther against Max.

ROSEN. Lillian Light against Ben.

SHAFER. Irma M. against Gordon A.

SMITH. Margaret Alice against Walter B.

SMOKOVICH. Jennie against Joe.

VAN HOOK. John M. against Augusta C.

VESTAL. Ila against Virgilio.

YOUNG. Mary J. against Arthur H.

ZDVORAK. Mary against Frank.

DIVORCE DECREES GRANTED

ADAIR. Florence from J. A., Jr.

ALKIRE. Mary G. from Belia.

ARMSTRONG. Stephen A. from Emma B.

BIESENTHAL. Annette from Allen M.

FEINSTEEN. Nathan from Betty.

GODFREY. Charlotte from V. J.

HARRIS. Hannibal B. from Lula B.

HESS. Lyra M. from Rolfe F.

HUNT. Mable K. W. from Joseph Walter.

KIND. Rose W. from Lester A.

McCAULEY. Lillian from Chester.

McMAHAN. Evelyn G. from William H.

MYERS. Ada from Frank.

NORTHROP. Gertrude from Frank.

PAYNE. Zelda Estes from Price S.

RABOCH. Alfred Leo from Natalie.

RANDALL. Mable G. from Frank H.

REYNOLDS. Ada C. from Arthur R.

RHOADES. Mable M. from Howard A.

ROTHEMETER. Clara from Henry.

SCHENSWARK. Henry John from Bertha.

SCHLERICK. Grace from Charles W.

SHILZONY. Gertrude from N.

SINCLAIR. Laura C. from Harry B.

THOMPSON. Robert H. from Jennie Louise.

VAN ALLEN. Velva W. from Verne.

WATTS. Jean Boehm from Wesley Howard.

WEIK. Olive May from Carl C.

WOODBURY. Agnes Kreuzer from Homer W.

OFFICIAL DEATH LIST

Name and place of death—	Age.	Date.
BARRY, Ransom. Los Angeles	74	May 23
BOSS, Ella Otis. Los Angeles	73	May 27
CLINE, Patricia. Los Angeles	11	May 27
DONOVAN, Steve. Los Angeles	62	May 25
DORIOT, Hermen. Los Angeles	46	May 24
GREININGER, George. Los Angeles	59	May 24
GROY, Allen. Los Angeles	52	May 25
McCLELLAN, Sarah. Los Angeles	78	May 25
PALMER, Nancy. Los Angeles	74	May 24
SWANSON, Charles. Los Angeles	35	May 25
WIDNER, May. Los Angeles	49	May 26

DEATHS

With Funeral Announcements.

ARCE. August Arce.
Private funeral today at 9 a.m. from the chapel of Gus Alvarez & Moore.

ASHDOWN. May 27, C. D. Ashdown.
Remains at the chapel of W. A. Brown, 1815 South Flower street. Notice of funeral later.

BARD. At 4239 South Harvard Boulevard, this city, May 27, 1927, Sarah A. Bard, aged 82 years, beloved mother of Mrs. A. C. Dodge of London, Eng.; Sadie C. and Bessie A. Bard.
Funeral from the chapel of Robinson & Adair, 817 Venice Boulevard, Tuesday, May 31, 1927, at 10:30 a.m.

BARKER. At Alhambra, May 25, 1927, Watson Henry Barker, aged 91 years, a native of Fredonia, N. Y., beloved father of Dr. Flora B. Crichton, Dr. Lillian G. Barker and Alvin W. Barker of Alhambra; Dr. Arthur D. Burton of Sabula, Iowa.
Funeral Saturday afternoon at 2 o'clock at chapel of Turner, Stevens & Turner, Alhambra. Interment, San Gabriel Cemetery.

BARRY. At 816 Wall street, May 25, Ransom S. Barry, aged 74 years, beloved husband of Hannah C., and father of Mabel C. and Carl C. Barry.
Funeral at Breese Brothers' chapel, 835 Figueroa, Saturday at 1:30 p.m. Interment, Hollywood Mausoleum.

CABRERA. Funeral services for Alexander Cabrera will be held today at 2 p.m. from the chapel of R. C. Dallenbaugh & Co., 630 Venice Boulevard; thence to the Greek Church, Twelfth and San Julian, for services at 3:30 o'clock.

CARR. May 24, William Harmon Carr, beloved son of Mr. and Mrs. G. W. Carr of 317 North Maple Drive, Beverly Hills, and grandson of Mr. and Mrs. W. R. Harmon of Los Angeles.
Funeral services will be held today at 10 a.m. from the Beverly Hills Mortuary. Interment in Inglewood, in Grand View Memorial Park. B. E. Daxton, director.

CHAMBERS. May 26, Stanley H. Chambers, beloved husband of Margaret E. Chambers, aged 29 years.
Funeral notice later. Cunningham & O'Connor, directors.

COLBY. The funeral services of H. T. Colby will be held today at 10 a.m. from the chapel of W. A. Brown, 1815 South Flower street.

DRISKELL. A. R. Driskell.
Remains at the chapel of W. A. Brown, 1815 South Flower street. Notice of funeral later.

ELDER. William L. Elder, aged 77 years, beloved husband of Mrs. Mary E. Elder of 2121 Norwood street.
Funeral services Sunday, May 29, at 2 p.m., from the Trinity M. E. Church, corner Twelfth and Flower streets. Interment, Trenton, Tenn. W. A. Brown, funeral director.

ESTES. At Pasadena, May 27, Edith Estes.
Funeral services today at 3:30 p.m. from the chapel of R. C. Dallenbaugh & Co., 630 Venice Boulevard.

FARISS. Clyde R., beloved husband of Josephine Fariss, loving brother of Mrs. Effa E. Bodkin.
Funeral services will be held Tuesday at 10 a.m. from the parlors of R. C. Koop, 1814 West Washington street.

GREGG. In this city, May 26, Nellie B. Gregg, widow of the late William Gregg of Cincinnati, O.
Funeral services will be held from the chapel of Robinson & Adair, 817 Venice Boulevard, Saturday, May 28, at 1 p.m.

HAMILTON. At 5430 Ebby street, Harry E. Hamilton, beloved little son of Mr. and Mrs. Robert W. Hamilton.
Funeral services at Cresse's, Highland Park, today at 10 a.m.

HAMILTON. At 908 Edgecliffe Drive, Margherita Anthony Hamilton, aged 36 years, beloved mother of Janet Gattis, and daughter of Mrs. R. L. Fearn.
Funeral today at 11 a.m. from the chapel of R. Clair Overholtzer Co., 1236 South Grand.

HANSEN. Funeral services for Mrs. Dorothy Hansen, beloved wife of Harry Hansen, today at 1 p.m., in the Bethel Temple, 230 Justice street (formerly Monte Vista.) George B. Bennington, director.

DEATHS

With Funeral Announcements.

HARPER. May 27, Frank O. Harper.
Remains at the chapel of W. A. Brown, 1815 South Flower street. Notice of funeral later.

HATFIELD. Funeral services for Bert Leo Hatfield today at 10 a.m. from Pierce Brothers' chapel, 720 West Washington street.

HORNBERGER. Funeral services for Kathryn Hornberger today at 3 p.m. from Pierce Brothers' chapel, 720 West Washington street.

HORST. Dan Wolfe, of Norwalk, May 21, president of the Bank of Norwalk.
Remains at the J. E. Seale funeral parlors, Fullerton. Funeral Saturday, May 28, at 2:30 p.m., from the Whittier Heights Cemetery chapel.

HUTCHINSON. In this city, May 27, Alexander N. Hutchinson, aged 63 years, loving husband of Mary A. Hutchinson, and father of Mrs. Edith Ufford of Salina, Kan.
Funeral will be held Saturday, May 28, at 3 p.m., from the chapel of Robinson & Adair, 817 Venice Boulevard.

IBBOTSON. Stephen R. Ibbotson, aged 78 years, beloved father of Mrs. William E. White and Mrs. Roy Porter; grandfather of Geraldine and Carroll W. White and Lloyd R. Porter.
Funeral services today at 2 p.m. in the chapel of Clark F. & Alice Mead, 939 West Washington street. Interment, Hollywood Cemetery.

KEASLER. Of 4613 Glassell avenue, Olive G. Keasler, beloved wife of Willis R. Keasler.
Remains in care of Cresse's, Eagle Rock. Funeral announcement later.

KNEAL. Louis Emory Kneal, late of 2353 West Twenty-ninth Place.
Remains in care of George R. Remington, 1133 South Flower street. Notice of funeral later.

LEFFERTS. May 27, in this city, Raymond W. Lefferts.
Funeral services Tuesday, May 31, at 11 a.m., from Pierce Brothers' chapel, 720 West Washington street.

LYLE. Funeral services for Harriet A. Lyle today at 2 p.m. at the graveside in Inglewood Cemetery, under direction of Reed Brothers Co.

MATTHIESSEN. May 27, Irene Matthiessen, beloved wife of George Dwight Matthiessen, loving daughter of Mrs. Effie Hollinger.
Funeral services Tuesday, May 31, at 11 a.m., from Little Church of the Flowers, Forest Lawn Cemetery. Pierce Brothers directors.

McCANN. The funeral of Lenora McCann will be held from The White Company, 604 West Washington street, today at 9:15 a.m. Requiem mass at the Church of the Blessed Sacrament at 9 o'clock.

McLELLAN. Services for Sarah J. McLellan will be held today at 9 a.m. from the Full Gospel Tabernacle, 6625 Denver street, under direction of the Ruppe Mortuary, 842 South Figueroa street.

MITCHELL. Funeral services for Mary Louise Mitchell, Tuesday, May 31, at 2 p.m., from Pierce Brothers' chapel, 720 West Washington street.

MURRIN. At the Hollywood Hospital, May 27, Mary E., beloved wife of Philip S. Murin; mother of Lee, Stanley and Lavern Murrin, Mrs. Conrad Stengaard and Mrs. E. F. McLaughlin, Jr.; a native of Pennsylvania.
Funeral from the residence, 6440 La Mirada avenue, Tuesday, May 31, at 8:45 a.m. Requiem mass at the Church of the Immaculate Heart of Mary at 9 o'clock. Interment, Calvary Cemetery, Robert Sharp & Son, directors.

POND. At 5115 Almaden Drive, Lawrence Milan Pond.
Remains in care of Cresse's, Highland Park. Funeral services at the York Boulevard Methodist Church today at 2 p.m.

RITTER. At 718 South Lake, May 27, Mae, wife of Charles Ritter.
Remains at Breese Brothers, 835 Figueroa.

ROBINSON. Parry Robinson.
Funeral today at 2 p.m. from the chapel of Gus Alvarez & Moore.

SACARA. May 27, at 7002 Hawthorne avenue, Olga Sacara, aged 70 years.
Funeral services will be held Tuesday, May 31, at 2 p.m., from the chapel of Gates, Crane & Earl, 1734 North Highland avenue, Hollywood.

SCOTT. Donald Clifford, infant son of Mr. and Mrs. C. P. Scott of 2439 Riverdale avenue.
Funeral services will be held today at 1:30 p.m. from the chapel of Francis V. Hall Co., 1607 South Flower street.

SOPER. James Soper.
Remains at the chapel of W. A. Brown, 1815 South Flower street. Interment, Delta, Mich.

STREET. Rebecca A. Street, late of 1933 Orchard avenue.
Remains at parlors of Francis V. Hall Co., 1607 South Flower street. Funeral notice later.

SWANSON — Charles Swanson.
Remains at Breese Brothers, 835 Figueroa. Interment, Newport, R. I.

TUSANT. John Calvin Tusant, aged 5 years, beloved son of Mr. and Mrs. W. E. Tusant of Des Moines, Iowa, and grandson of Mr. and Mrs. C. M. Hill of Santa Monica.
Services Saturday, May 28, at 2 p.m., at the Memorial Chapel of Todd & Leslie, Santa Monica.

TWEED. May 26, suddenly, Elizabeth Tweed, wife of Oscar Tweed, beloved daughter of David Wilson; sister of Robert F., John R. and George F. Wilson and Mrs. M. S. Barrett.
Remains at Pierce Brothers, 720 West Washington street. Notice of funeral later. (Not on Saturday, as previously announced.)

VIDIAN. Of 317 North Avenue 56, Blanche W. Vidian.
Remains in care of Cresse's, Highland Park. Funeral services at the Little Church of the Flowers today at 2 p.m.

WESTBROOK. May 26, Elizabeth E. Westbrook, loving mother of Helen W. Howell, Estella W. Lang and Lewis B. Westbrook.
Remains will be forwarded to Grinnell, Iowa, for services and interment, per Reed Brothers Co., 721 West Washington street.

WILKS. At Alhambra, May 26, 1927, Deborah Wilks, aged 77 years, a native of New York, beloved mother of Frances Lucia Wilks.
Funeral Saturday afternoon at 2:30 o'clock at chapel of Turner, Stevens & Turner, Alhambra. Interment, San Gabriel Cemetery.

CARD OF THANKS

We wish to thank our many friends for their kindness and loving sympathy extended to us in our late bereavement; also for the many beautiful floral offerings.

MRS. ANGELA MAYO AND FAMILY.

FUNERAL DIRECTORS

RUPPE MORTUARY
Best Equipped, Oldest Established in Los Angeles
942 SOUTH FIGUEROA TR. 5152
4300 SOUTH WESTERN UN. 4110
5960 COMPTON AVENUE MI. 1204

EDWARDS BROTHERS, INC.
SERVICE, ECONOMY, RELIABILITY
936 Venice Boulevard (16th street.) WE. 5048.

BRESEE BROTHERS
AMPLE FREE PARKING SERVICE
835 SOUTH FIGUEROA. FA. 3135.

E. CLAIR OVERHOLTZER CO.
WE. 6147. 1236 South Grand.

WASHINGTON CO. J. D. BOBINSON
735 West Washington street. WE. 8415.

GARRETT BROTHERS
821 Venice Boulevard (16th street.) WE. 3939.

ROBERT SHARP & SON WE. 4448
821 Venice Boulevard.

GEORGE A. FITCH, INC.—A. E. MAYNES
1201 South Hope street. WEstmore 8040.

R. C. KOOP, 1814 W. WASHINGTON

CEMETERIES

INGLEWOOD PARK CEMETERY
MAUSOLEUM, CREMATORY, COLUMBARIUM
Three hundred acres, wonderfully landscaped, with beautiful lawn, trees, flowers, lake, winding walks and roads. All perpetually cared for in this supreme last resting place. For information call TRinity 6487. TRonwall 6827.

BEAUTIFUL HOLLYWOOD CEMETERY
Mausoleum-Crematory-Columbarium
HOLLYWOOD CHAPEL," the most artistic little chapel on the Pacific Coast, available for funerals without cost.
CRYPTS $175.00
6000 SANTA MONICA BOULEVARD
HEmpstead 3930. HOlly. 6458.

FOREST LAWN MEMORIAL PARK
Cemetery, Mausoleum, Crematory
"The Cemetery Unusual"
Every form of burial under perpetual care.
"Among the Hills."
Glendale Avenue & San Fernando Road

CEMETERY LOTS

I WISH to dispose of family lot, Inglewood, Choice location. Very reasonable. EM. 4338 eves.

FOUR sections, A and F, Valhalla, $1000 cash. Address F, Box 269, Times Office.

FLORISTS

THE ALEXANDRIA FLORIST
HOTEL ALEX

Southern California Interests.

Editorials—News—Business—Society—The Drama.

The Times

LOS ANGELES

Vol. XLVI. SATURDAY MORNING, MAY 28, 1927.—PART II. 18 PAGES. POPULATION By the Federal Census—(1920)— 576,673 By the City Directory—(1927)—1,222,488

NEW BATTLE IN JULIAN TANGLE

Suit Announced for Fight on Wagy Receivership

Bankers Appointees Seek to Oust Scott and Carnahan

Receiver to be Questioned on Radio Statements

An attack upon United States Judge McCormick's action in naming Ben Scott and H. L. Carnahan receivers for the assets of A. C. Wagy & Co., Inc., while they also function as receivers for the Julian Petroleum Corporation and the California-Eastern Oil Company, under investigation in a financial tangle involving stock valuation, was announced last night.

Conrad Shortridge, Jr., and E. H. Cochran, appointed receivers in San Francisco last Monday for the assets of the brokerage concern, declared they would file a motion to vacate Judge McCormick's action next Monday on the grounds that they had set the northern appointment without a petition for ancillary authority of the assets of the concern in the Los Angeles office.

"According to our appointment as receivers of A. C. Wagy & Co., Inc.," Messrs. Carnahan and Scott declared, "we have accepted this additional responsibility with considerable reluctance because of the very serious burden imposed upon us as receivers of the other two companies, in which connection we recognize from investigation up to this time it is to advantage to have utmost harmony and co-operation in handling the affairs of A. C. Wagy & Co., Inc., and those of the California-Eastern Oil Company and the Julian Petroleum Corporation."

JULIAN TO BE CALLED

While the battle over the receivership loomed, City Prosecutor Lickley announced he would call C. C. Julian, former head of the oil corporation, before him today and request him to explain statements he made over the radio on the 15th inst., regarding the charging of usurious rates of interest against the Julian Petroleum Corporation. Proof of Julian's statements will be demanded, Dr. Lickley said.

Mr. Lickley declared he would recall Julian to rename the parties referred to in the radio talk and give evidence to substantiate the charges. Then, the Prosecutor said, he planned to issue complaints charging misdemeanor, providing the evidence is sufficient and the witnesses refuse to return the cash to the receivers.

The grand-jury investigation into the financial tangle, which is declared to involve the overissue of an authorized total of 5,400,283 shares of common and preferred stock, was at a standstill yesterday, Asst. Dist.-Atty. Keyes and his aide, Chief Dep. Dist.-Atty. Davis, were reported to be out for the week-end. The grand jury will resume the investigation on Tuesday.

ATTORNEYS CONFER

It was learned yesterday a conference was held between attorneys for Receivers Scott and Carnahan and Attorney Lachmuth, representing Messrs. Wagy and Cochran in the receivership matter concerning the Wagy concern.

"We will call the representatives," Lackmuth declared, "that evidence in possession led us to believe that Messrs. Scott and Mr. Carnahan were justified in act as receivers for the Wagy company and that we will file a motion to vacate them next Tuesday, at which time we will present all evidence in our possession to substantiate our claim."

Mr. Wagy and Cochran, the principal owners for the Wagy concern, declined to make a statement. They declared, however, they had information of "much important nature" after investigation of which they will issue a complete statement.

The following statement was issued by Receivers Scott and Carnahan after they pointed out that approximately $350,000 had been realized to them for the benefit of investors in the pool:

"It is at liberty to announce that the public will be interested primarily respecting profits of members of Julian stock pools, who are culpable or not in such transactions of substantial results. Approximately $350,000 already has been determined by several members of various pools in our request for a return of profits. The guilty should have a solid front. Those who are helping out, it will be noted, labor and expense in ferreting out the transactions involved and the amount of profits therefrom.

"We wish to tell the numerous stockholders of the Julian Petroleum Corporation, whether holders of valid or spurious stocks, that the time is still required by the existing board of directors of California-Eastern Company and the investigation of its affairs is not completed, and that all of our efforts at this time are concentrated on

(Continued on Page 2, Column 2)

HUNTINGTON GIFT ABOVE ESTIMATES

Sum of $2,000,000 "or More" for Art Work Really Near Total of $9,000,000

Henry E. Huntington, always modest about his philanthropies, was never more so, it was learned yesterday, than when he stated in a codicil to his will that he had provided an endowment of $2,000,000 "or more" for the Henry E. Huntington Library and Art Gallery and Arabella Huntington Memorial.

A check-up made yesterday by James A. Gibson, Jr., of Gibson, Dunn & Crutcher, Mr. Huntington's attorneys, of the securities presented during his lifetime to the trustees of the foundation, revealed that they reached the astonishing total of $8,000,000 par value; and as Mr. Huntington picked the cream of his securities for this purpose, the market value undoubtedly is considerably in excess so that his gift probably is five times the amount stated in his will.

GREAT FUTURE

These securities already are in possession of the foundation trustees and are no part of the estate divided by the will, no estimate of which has yet been made. They are entirely in addition to the land and buildings, the paintings, statuary and priceless books, and with the large additions that will be made to them by the sale of surplus land, will make the Huntington Library one of the most magnificently endowed institutions on earth and a formidable bidder in the art and book markets against any museum now established anywhere.

The Huntington collection thus not only will be kept intact and maintained as its founder desired, but will be added to as time goes on and become even more a treasure house of the finest products of man's handiwork than it is at present.

The trustees already are engaged in disposing of considerable portions of the great Huntington estate at San Marino, and will retain only the central 200 acres as a parked setting for the library and mansion which, by the donor's death, automatically becomes the art gallery and memorial to Mrs. Huntington. The memorial to Mrs. Huntington is not separate, but is merely a designated part of the house where Mr. Huntington placed the most precious portions of Mrs. Huntington's private collection in her New York City home.

LAND VALUABLE

What the sale of this land surplus will bring into the endowment fund has not been estimated, but as the land is immensely valuable, due to its location in one of the finest residence sections of California, the endowment ultimately will reach many millions of dollars in value. The gift of land originally was 500 acres.

The Huntington Library, as has been published many times, is considered the finest private library in the world, and his art collection the best of the English painters ever gathered together. Besides the famous Gainsborough "Blue Boy," said to have cost the purchaser $750,000, the collection contains seven other Gainsboroughs, twelve Romneys and nine Reynoldses. The library houses several famous paintings also, including Gilbert Stuart's portrait of George Washington and Sir Thomas Lawrence's Maj. Andre.

Thirty important private collections were purchased by Mr. Huntington in making up his library, which is especially rich in Americana, but contains also many treasures of English literature, including the best collection of early Shakespeare editions outside of England. There are in it more than 8000 books printed in English prior to 1641. The library has become a Mecca for scholars from all over the world.

Youth Injured While Chased by Police Dies

David Mosquirra, 21 years of age, 2814 Michigan avenue, died at the General Hospital yesterday as the result of injuries received when he and a companion drove through the railing of the Lorena-street bridge last Wednesday morning while attempting to elude police officers.

His companion, Manuel Gonzoles, 315 South Indiana street, who suffered minor injuries, is being held on suspicion of grand larceny in the prison ward of the hospital.

The two youths, according to the police, were in a car stolen from Frank Garibaldi of 1023 North Broadway at the time of the accident. An inquest into the death of Mosquirra will be conducted at 9:30 a.m. Tuesday.

HUNTINGTON BODY AWAITED

Funeral Plans Will Be Completed After Family Arrives from East Today

Funeral arrangements for Henry E. Huntington, in the main, are being withheld until the arrival at San Marino of the special train bearing the family and the immediate members of the family. The train is due Wednesday, having brought West over the Union Pacific System on Conventional Limited time.

Upon arrival of the estates, and George D. Hapgood, secretary to Mr. Huntington. These services will be conducted next Tuesday morning at 11 o'clock from the Huntington residence with Rev. Robert E. Freeman, First Presbyterian Church of Pasadena, officiating. The services will be private. The undertaking concern of Ives & Warren, Pasadena, will take charge of the remains on the arrival of the funeral train.

Detailed plans will not be completed until members of the family have been consulted. These delayed plans include the naming of active and honorary pallbearers, and site for the temporary interment of the remains, pending the completion of the mausoleum which Mr. Hunting-

(Continued on Page 2, Column 3)

Graphic Representation of Blast Wrecking City Siphon

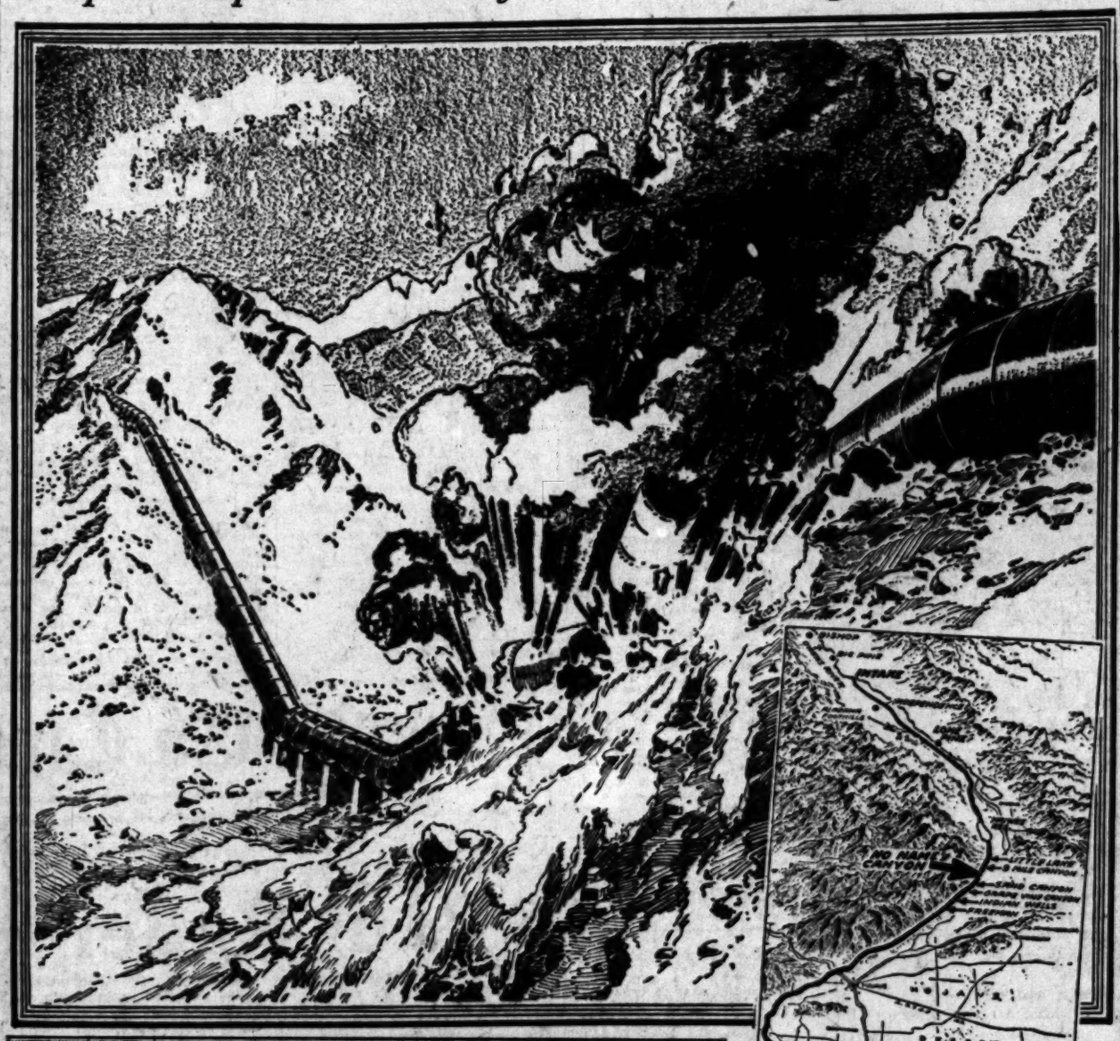

Scene of Latest Outrage by Vandals

Upper—Sketch by Staff Artist Charles H. Owens of dynamite blast. Lower left—Portion of wrecked siphon in No Name Canyon. Note comparative size of man and blasted Aqueduct pipe. Section destroyed is at upper right side of picture. Lower right—Map showing location of attack on Aqueduct.

OPERATION POSTPONED TILL TODAY

Senora Calles Not Well Enough to Stand Ordeal Yesterday as Planned

Because Senora Calles, wife of President Calles of Mexico, did not feel well enough yesterday, her operation was postponed until today at 8 a.m. She will undergo the surgeon's knife at the California Lutheran Hospital for the alleviation of an intestinal trouble.

The operation will be performed by Dr. Alejandro Wallace, who is to be assisted by Drs. G. R. Servin, R. Bowen and E. C. Houle. At Dr. Wallace's office it was said Senora Calles did not feel strong enough for the ordeal yesterday, so the surgeons decided to postpone the operation until today.

President Calles telegraphed his consent for an operation after the physicians notified him such a step was necessary. Senora Calles has been in the hospital a week preparing for the operation. American and Mexican friends have kept her room filled with flowers.

The nursing staff is under the direction of Senorita Macedonia Ramos.

SPEAKER TO EXPLAIN GREEN CROSS WORK

George H. Barnes has been obtained as the speaker at the New England States Society picnic reunion Monday, next, in Sycamore Grove. President George H. MacNeill has invited every State society president to hear Mr. Barnes, who will tell of the plans of the American Green Cross in its efforts to protect trees and forests and to support reforestation. President MacNeill will open registers and headquarters for each county in the six New England States and will supply silk badges, hot coffee and genuine Boston baked beans.

'TEN THOUSAND' BANS BONDS

Citizens' Committee Protests City Credit Use for Unnecessary and Wasteful Issues

Declaring that the city's bonding capacity should be conserved for necessities, the directors of the Citizens' Committee of Ten Thousand yesterday went on record as opposed to the $40,000,000 bond issue to be started under way by the valuation of the electric properties of the Los Angeles Gas and Electric Corporation authorized by Proposition 3 on the June 7 city election ballot.

In addition to opposing Proposition 3, the directors of the organization also voiced their opposition to Proposition No. 4 on the city election ballot on the ground that it would deprive the city of twenty-five acres of valuable harbor land and would involve the expenditure of millions of dollars for a steam plant to generate electricity, which expenditure the directors declared unnecessary. The resolution of the directors was as follows:

AGAINST INTERESTS

"Resolved, that the directors of the Citizens' Committee of Ten Thousand, after careful consideration of the two ordinances ordered by the City Council to be submitted to the voters on June 7, as Propositions Nos. 3 and 4 on the ballot, are of the opinion that these ordinances are against the best interests of the taxpayers of this city and this committee therefore strongly urges all voters to go to the polls on June 7 and vote "No" on each of these propositions, for the following reasons:

"First: Because Proposition No. 3 is the initial step in the expenditure by the city of a sum of money approximating $40,000,000 for the acquisition by the city of the electrical properties now operated by a nonmunicipal corporation. This $40,000,000 would have to be raised by an additional bond issue or issues. This organization has repeatedly and consistently taken the stand that the credit of the city of Los Angeles and the property of the taxpayers of the city of Los Angeles should not be burdened with any further bonds except where absolute necessity demands. We believe that no necessity now exists nor is any necessity imminent for the expenditure of this $40,000,000. No one can foretell when an emergency or a great need may arise and the city should not further impair un-

(Continued on Page 2, Column 7)

TREE FIRE MENACES HOSPITAL

Flames Climb to Top of High Palms and Damage Nurses' Home

Fire that leaped 100 feet up through the dead branches of two rows of tall Washingtonia palm trees yesterday afternoon menaced a part of the Orthopedic Hospital and nearby frame residences at Twenty-fourth and Hope streets.

Damage estimated between $1000 and $2000 was done to the nurses' home in the rear of the administration building when fire from the flaming palm trees leaped through the windows. No one was injured.

The palm trees line Brockman Court, a public driveway to the hospital, and an old growth of years' accumulation still clung to their trunks. A spark from a near-by incinerator, according to firemen, apparently ignited the dead branches. Hasty arrival of the fire department is believed to have averted a serious blaze.

P. T. Slayback, general manager of the hospital, stated that the Board of Public Works had been requested to have the trees trimmed, but the work had not been started before yesterday's fire. The hospital loss, Slayback said, was fully covered by insurance.

MINNESOTANS TO GATHER

A Minnesota social will be held Friday evening, June 3, in the Music Art Hall at 233 South Broadway. Mrs. Elizabeth A. Bradford will sing.

CALIFORNIA CLUB BUYS GOLF LINKS

Option on 105-Acre Tract Exercised by Organization for $1,155,000

The purchase of 105 acres which the club has had under lease and option as a golf course for the last seven years was announced yesterday by the California Country Club. The acreage was acquired from the Hawse Estate and had an appraised valuation of $11,000 an acre, or $1,155,000 for the entire property.

To finance the deal and other club interests, the organization floated a $135,000 bond issue. The California Country Club was incorporated in 1917 and now has a membership of 750.

By terms of the option, the club annexed the 105 acres at a figure understood to be only half of the appraised valuation. In addition to acquiring ownership of the golf-course tract, the organization announced its intention of remodeling the clubhouse and making other minor changes in the property.

DYNAMITE GANG SEARCH STARTS

Full Aqueduct Blast Inquiry Promised by Sheriff

Ample Water in Reservoirs to Prevent Shortage

Repairs on Broken Section of Siphon Rushed

[Illustration on Picture Page]

The dynamiting of the Los Angeles Aqueduct in No Name Canyon, about sixty miles north of Mojave, will be "thoroughly investigated," Sheriff Hutchinson of Inyo county said yesterday after he and a deputy had looked over the site of the explosion and had talked with H. A. Van Norman, field engineer of the water department, who was in charge of repairs. As he left No Name Canyon for his office at Independence, Sheriff Hutchinson said he has "no idea" who the dynamiters are.

The dynamiting, which took place at 2:30 a.m. yesterday, was done by a party of ten men, according to the stories of Tom Spratt and his nephew, Lew Spratt, Aqueduct employees whom the dynamiters surprised in their hut. Four of these led the Spratts to a safe place up the canyon, while the other six laid the explosive and set it off. The result, as surveyed by Van Norman, is that about 450 feet of iron pipe, 9ft. 6in. in diameter, was torn out, $50,000 to $75,000 of damage was done, and that portion of the Aqueduct will be shut off for three weeks until repairs can be completed.

NO CITY SHORTAGE

About 500 acre feet of water was lost, but there will be no shortage of water in the city, Van Norman said. He estimated there is several months' supply in the reservoirs nearer the city.

The dynamite was set at the low point of the siphon and broke the pipe in two. The remainder of the pipe was torn out by the rush of water, there being almost a capacity flow of 375 second feet at the time.

The dynamiters, all armed but none masked, wakened the Spratts shortly after 2 a.m., the pair declared.

"We'll take you for a walk," was the terse expression of the leader, the Spratts said. "There is going to be a dynamiting here."

As soon as the explosion was heard, the Spratts said, their captors released them and disappeared in the darkness. Officers and investigators yesterday traced the men to a point where automobiles had been parked on the canyon road, which branches from the main Owens Valley road about two and a half miles from No Name Canyon.

TELEPHONE LINE CUT

The Spratts hurried back to their hut and tried to telephone but found that their wires had been cut. It was afterward discovered that not only had these wires been cut, but wires of the interstate California-Nevada telephone line also had been severed in a dozen places. They took their small car then and hurried to Little Lake, ten miles north, where they gave the alarm, and the water was shut off at the Haiwee Reservoir, largest reservoir in the city chain, which is above the point of destruction.

Van Norman was at Lone Pine. He hurried to No Name Canyon and before nightfall had assembled a working force of 150 men, 50 trucks and 15 tractors and had erected portable houses for them. He also had strung a telephone line giving direct connection with the city and had given order for the material necessary to repair the break.

He also had made something of an investigation, and declared to reporters that he "has a pretty good idea" of the identity of the dynamite party, though he declined to mention any names. The Spratts, he said, said they did not recognize any of the men, and that it was too dark for them to be able to give any description. No one, so far as has been learned, has identified as yet any members of the party.

WORST ATTACK

The blast is the most serious attack on the Aqueduct that has taken place since a guerrilla warfare broke out against the Los Angeles water supply several years ago, prompted, it is assumed, by real or fancied grievances of Owens Valley residents against the water department. The steel plates of which the water pipe were made were nearly half an inch thick and a considerable quantity of dynamite must have been used, it was estimated.

REPAIRS STARTED

Before nightfall last night the blueprints of the damaged steel plates were taken out of the files of the Wa-

(Continued on Page 2, Column 1)

DYNAMITING MARKS FOURTH OUTRAGE AGAINST AQUEDUCT

Yesterday's Los Angeles Aqueduct outrage south of Little Lake marks the third dynamiting and the fourth act of violence against the aqueduct in the Owens Valley country.

The first was perpetrated on the morning of May 21, 1924, when a heavy charge of dynamite was set off against an open portion of the Aqueduct at a point two miles north of Lone Pine. In so far as actual damage this was an abortive attempt. The plot was carried out by a mob of between thirty and forty masked men. Despite investigations and talk, no one was prosecuted.

On November 20, 1924, a mob of men said to represent the valley ranchers took possession of and opened the Alabama control gates on the Aqueduct between Independence and Lone Pine. The men were supported by their wives, who cooked for them and in various ways aided the men. After holding the gates open for sixty-five hours, during which 291 second feet of water were wasted on the desert steadily, the men were prevailed upon by their leaders to close the gates.

On May 14, 1926, a ten-foot hole was torn out of the concrete Aqueduct by dynamite at a point about one mile south of the spillway in the Alabama Hills.

The Lancer

by Harry Carr

PAUL KELLY has paid a large price for some rot-gut bootleg gin.

I wonder if he thinks it paid!

BOOTLEG

As long as there remains a hydrant squirting city water, and cheap alcohol wherewith to mix the two, there will be bootleggers and simpletons in abundance to buy the poison.

It doesn't impress one so much as being wicked as it is stupid.

CAN'T DECIDE

And this other gin party—the large concourse convicted of killing the cowboy actor, Kerrick . . .

Trying to realize what has happened to them, they must be wondering whether they are sober yet, or still boozy.

THE HOLLYWOOD COMPLEX

A member of the jury has given out an interview that is disquieting.

He says that they convicted all these people for the killing of Kerrick because the jurors determined to put a stop to the wild parties of Hollywood!

In this particular case they may all have deserved it; but it is more than a little dangerous to have juries start out on crusades of putting down outrages.

These people happened to be on trial for murder; not for wild parties.

The next thing we know a jury that feels sorry for a murderer will find him guilty of violating the bicycle ordinance—by way of a soft answer.

NOT LOCAL

In its own defense, the capital city of motion pictures ought to throw such rotters out.

The vast majority of the people in Hollywood are decent, law-abiding people who live quietly in their own homes.

But the few among the rag tag and bob tail threaten to create another Hollywood persecution complex in the minds of the public.

There is an easy way to get rid of them; don't give them work in pictures, and they will vanish like the snow bugs when a stone is turned up.

ARE WE SINKING?

A popular magazine geologist advances a startling theory about the Mississippi floods . . .

That this continent has started to go the way of the lost continent of Atlantis.

The popular belief has been that the folks on Atlantis woke up one bright morning and found themselves at the bottom of the sea with all their great cities.

This scientist holds to the belief that the destruction of that lost land began in some such way as the Mississippi floods, which he believes are slowly cutting this continent in two.

Certainly, with all these disturbances something is going on. However, as it will take several thousand years . . .

MAIN STREET

It isn't so important whether they change the name of Main street as it is to change its nature and habits.

It's a funny old street. Like a country fair with a magnificent mountain view at one end.

It ought to be—and probably will be—the greatest boulevard in the West. Running straight to the harbor, it carries a traffic of overwhelming importance.

AUNT HET

BY ROBERT QUILLEN

"I ain't ever ashamed o' Pa's table manner in company, but I get right provoked at the way his ears wiggle when he chews."

(Copyright, 1927, Publishers Syndicate)

SEARCH BEGUN IN DYNAMITING

Reward of $10,000 Urged for Aqueduct Gang

Federal Prosecution of Criminals Planned

Chamber Will Co-operate in Ending Outrages

(Continued from First Page)

ter Bureau here and turned over to a local steel company where work on duplicating the plates was rushed.

It is expected that by the time the plates arrive on the scene of the dynamiting the men and tools for putting them in place will be on hand.

Chief Engineer Mulholland, the veteran who built the Aqueduct, when asked if he had any comment to make, said he could not do so adequately without using unprintable words.

"What can you say but that those blacklegs are at work up there again," he said. "We have paid them and will pay them all they have coming to them. Do they think they can get away with dynamiting from now on?"

FIGHT TO FINISH

The Board of Water and Power Commissioners issued the following statement on the dynamiting last night:

"Early this morning certain lawless persons attacked the Aqueduct with dynamite at a point about sixty miles above Mojave, causing considerable damage and the suspension of water delivery. The motive for this outrage is not definitely known, but reasonably may be suspected as connected with the efforts of certain landowners in Owens Valley to force this board to buy their lands and pay exorbitant prices therefor. This board will not betray its trust by delivering the funds in its custody to any person or class of persons simply through fear of violence. It will, however, expend its fund to the limit of its authority to secure enforcement of the law against such outrages."

The board asked the City Council, by resolution, to authorize the posting of a $10,000 reward for information leading to the arrest and conviction of the dynamiters.

FEDERAL OFFENSE

Declaring that Inyo county residents had violated the Federal laws by destroying an interstate telephone line, in connection with the dynamiting of the Los Angeles Aqueduct, the City Council yesterday passed a resolution calling upon the United States Attorney to take action at once to bring the malefactors to justice. The resolution, introduced by Councilman Hughes, declared that:

"Whereas, the dynamiters who this morning blew up the Los Angeles Aqueduct also cut all telephone lines in Inyo county, including the interstate telephone communications serving California and Nevada, and

"Whereas by special Federal law such acts constitutes a felony subject to prosecution in the Federal courts, and

"Therefore be it resolved that the United States District Attorney in Los Angeles be petitioned by this City Council to call a Federal grand jury investigation of the act of vandalism and prosecute those guilty of the violation of the Federal law."

Councilman Criswell branded the dynamiting of the Aqueduct as "an attempt to terrorize this city into paying over $3,000,000 in reparations claims without testing the constitutionality of the law."

"In the past, as in the present instance," he added, "the lawless element of Inyo county has confined its acts within the limits of that county, making prosecution by the City of Los Angeles virtually impossible. But if at last we can bring these malefactors to justice in the Federal courts, where Inyo county politics will have no influence, it is time for this city to act.

"These vandals are being supported and encouraged by Los Angeles corporations and by a Los Angeles newspaper."

United States District Attorney McNabb said that as far as could be ascertained from a hurried search of the statutes, there is no Federal law covering the cutting of telegraph lines. He and his office will look into the matter further, he said.

Councilman Colden declared the dynamiting "an act of Bolshevism that should be punished," and "an attack on the rights of every Los Angeles citizen." Councilman Shaw also spoke briefly, calling attention to a personal investigation he made several months ago and stating that he found merchants in Inyo county more prosperous than they had ever been before Los Angeles "brought them gifts."

CHAMBER IN FIGHT

The Chamber of Commerce also threw its full weight behind the city in the effort to capture and punish those responsible for the outrage. In letters to Mayor Cryer, the City Council, the Board of Public Works and the Bureau of Power and Light, the board of directors of the chamber urged that no effort be spared in running down the criminals so "that an example may be made that will once and for all end these criminal outbreaks."

The letter follows:

Dear Mayor Cryer:

The board of directors of the Los Angeles Chamber of Commerce desires to record itself with your honor as condemning in the strongest possible terms the outrage which has occurred today in the dynamiting of a section of the Los Angeles Aqueduct.

We most respectfully urge that the most energetic and effective steps be taken immediately to assure the apprehension and adequate punishment of the criminals guilty of this public outrage.

We further urge that the city authorities offer a suitable reward and employ any and all law-abiding forces at whatever cost to the end that an example may be made that will once and for all end these criminal outbreaks.

The board of directors of the Los Angeles Chamber of Commerce pledges to the city authorities its fullest support and co-operation in this matter.

Respectfully yours,
Los Angeles Chamber of Commerce
A. G. ARNOLL,
Secretary and general manager.

ALL-STATES DANCE SUCCESS

Every State in the Union, as well as Canada, was well represented at the all-States dance given at the La Monica Ballroom last night under the auspices of the States Societies Club. Walter C. Blue announces that another all-States carnival dance will be held at the La Monica Ballroom on June 16, next.

WORKERS SEND MESSAGE

Christian Group in Flint, Mich., Greets Local Men Through Guest of Brotherhoods

Carrying a message of good will from 55,000 industrial workmen in Flint, Mich., to the workers of Los Angeles, L. E. Durham, director of organized industrial religious work in the eastern city arrived in Los Angeles yesterday. Mr. Durham is the guest of the Federated Church Brotherhoods of California and while in Los Angeles will confer with a group of leaders of capital and industry and explain the movement which has grown to such proportions in Flint, an American labor plan city and free of incumbrances dictated by leaders of organized labor.

The movement of cultivating Christian atmosphere in industrial plants through work carried on by the employees of organizations has been so successful in Flint, that the workers of one of the largest automobile corporations in America organized a company and enacted a three-reel story of how programs within industrial groups proves that the Christian workman is one who need not be ashamed either of the results o fhis handicraft or of his spiritual influence.

L. E. Durham

FILM TO BE SHOWN

Intersperse with the industrial drama unfolded in the film are pictures of the religious meetings of the workers during the noon hour, the co-operation of the factory executives and the leaders in the religious movement. The film will be shown by Mr. Durham in several clubs in Southern California.

Speaking of the possibilities of the Christian labor movement in Los Angeles Mr. Durham said:

"Following a brief survey of labor conditions in Los Angeles, which are so similar to those in Flint, I feel that Southern California offers a wonderfully fertile field for this movement, which has done so much to engender a spirit of Christian feeling among employees in our industrial city.

"We have more than 55,000 workers enrolled in their own organizations, conducting their own meetings and working out their own problems within the plants with seventy-two programs presented every week in Flint.

CONNECTING LINK

"In Los Angeles, however, you have a movement that if adopted in Flint would give us the perfect scheme of organization. It is the work carried on by the church brotherhoods, which forms the connecting link between the church and the layman. I am making a study of this type of Christian work with a view to introducing it in our organization on my return.

"In our industrial meetings we do not discuss denominations because our movement is nonsectarian and we never discuss questions relative to politics or capital and labor. Men need the spirit of Christ first and then they will solve such questions rightly of their own accord."

While in Southern California Mr. Durham is making his home at 1821 North Wilson avenue, South Pasadena.

NEW BATTLE IN JULIAN TANGLE

(Continued from First Page)

the completion of the oil wells now in course of being drilled and the financing of such operations, as well as in making collections of the amounts improperly held by past members.

On this account it is utterly impossible for us at this time to give any detailed attention to the numerous appeals from stockholders for information and advice which deluge our office. We ask the stockholders to let the press be our medium of communication for the present, as ordinary mailing facilities are utterly inadequate to accomplish any substantial results in that line.

We again wish to reiterate that we are not concerning ourselves about criminal prosecutions or any avenue of activity other than using all the rights accorded to us by civil proceedings to protect the interests of the corporations and their stockholders, and to secure the reimbursement of funds illegally withheld from them. All other proceedings are in the hands of competent public officials, with whom we are co-operating in every way that they believe we properly may be of assistance to them.

Referring to our appointment today as receivers of A. C. Way & Co., we have accepted this additional responsibility with considerable reluctance because of the very serious duties incumbent upon us as receivers of the other two companies, but nevertheless, we recognize from our investigation up to this time that it is to advantage to have the utmost harmony and cooperation in untangling the affairs of A. C. Way & Co., and those of the California-Eastern Oil Company, and Julian Petroleum Corporation. As soon as we are in a position to throw any light upon the affairs of the Way company that will be of interest to the customers of the company, we expect to publish a statement to that effect.

S. C. Lewis, recently resigned president of the Julian Petroleum Corporation, last night was reported in the custody of officers "by consent." He has had a personal guard with him since his resignation, but attempts to verify his "custody by consent" was bandied about among police officers and representatives of the District Attorney's office, who did not care to make a statement. He at least was not at his usual quarters, according to attendants.

CONTINUANCE GRANTED IN SUIT AGAINST JULIAN

A continuance was granted yesterday by Municipal Judge Wood in an action to recover asserted damages brought against C. C. Julian by S. Alberts, 6307 Hollywood Boulevard, in connection with the former's activities in the organization of Western Lead Mining Company.

Judge Wood continued the case to June 14, next, when he will rule on defense counsel's motion for nonsuit. The delay was granted when attorneys announced they were unable to present briefs as planned when the nonsuit motion was made last week at the close of prosecution testimony.

The action against Julian was brought by Alberts on the contention that the promoter had failed to keep an agreement with the plaintiff in the latter's purchase of Western Lead stock in February, 1926. Alberts asks recovery of $975, which he says he lost by Julian's asserted failure to deliver the stock immediately as agreed at the time of its purchase.

Alberts testified that he bought stock when it had a market value of $2, with the understanding he would be given the stock at once. Shortly afterward, he said, the stock reached a market price of $3.20 a share, at which time he would have sold if he had had the stock in his possession. The stock was delivered two months later, Alberts said, when its market value had decreased again to $2 a share.

In defense Julian contends that the stock was not paid for in full and that Alberts was not entitled to it until the obligation had been fulfilled.

NINE INITIATED BY HONORARY FRATERNITY

Nine new members were initiated into the U.S.C. chapter of Pi Delta Epsilon, national honorary journalistic fraternity, at installation ceremonies and a dinner at the Elks' Club last night. The new men are Morris Foladare, Bryant Hale, Cecil Graves, Grant Flint, Leo Harris, Ralph Huston, Virgil Pinkley, H. Jeffrey Smith and William Foote. Lee Conti, retiring president, was elected delegate to the national convention at Columbus, O., in November, and Harold Silbert was named president for next semester.

FUNERAL TRAIN ARRIVES TODAY

(Continued from First Page)

ton had planned as his final resting place.

COUNCIL ADJOURNS IN TRIBUTE TO HUNTINGTON

At the meeting of the City Council yesterday, on motion of Councilman Hughes, resolutions of sympathy and regret over the passing of Henry E. Huntington were adopted and as a mark of respect the Council adjourned. The text of the resolution follows:

Whereas this Council has heard, with the deepest of sorrow, of the passing of Henry E. Huntington;

Whereas his death has occasioned grief and sympathy in the hearts of the people of the city of Los Angeles;

Whereas during his career as executive head of big business enterprises closely identified with the development of Los Angeles and California, he has always stood for right, justice, integrity and fair dealing;

Whereas in his death the city of Los Angeles and the nation have lost a distinguished citizen of noble character and high ideals, now therefore be it

Resolved that the Council of the city of Los Angeles in meeting assembled this twenty-seventh day of May, 1927, does hereby express its sincere sorrow and regret in the death of Henry E. Huntington and its profound sympathy to members of his family, and be it further

Resolved that this memorial be spread upon the minutes and an engrossed copy of the same be transmitted to the family of the deceased, and be it further

Resolved that without further transaction of business this Council does now adjourn out of respect to the memory of Henry E. Huntington.

FILM ROW UNHEALED

Resignation of John McCormick From First National Stands

Richard A. Rowland, vice-president of First National Pictures, Inc., left here last night for New York. At the time of his departure the situation brought about a few days ago by the resignation of John McCormick, former general manager of the local studio, remained unchanged.

Rumors to the effect that McCormick would be assigned with the company as an independent producer remained unverified yesterday. McCormick stated such a move had not been suggested to him. His wife, Colleen Moore, has not as yet followed her husband's lead in withdrawing from the company, although it is expected she will do so within a short time.

THIRSTY PUBLIC HER PROVIDENCE

Brewer's Ex-Wife to Receive Alimony as Long as Near-Beer Flows

If the near-beer business bogs down, it will be just too bad for Mrs. Dorothy Gutsch. As long as there is a brisk market for the stuff she will receive $100 a month from William R Gutsch, superintendent of a brewery, by an order made yesterday by Judge Guerin, when he granted her a divorce.

Gutsch had entered into a property settlement with his wife whereby he agreed that such an order might be made, contingent upon his keeping his job, to run as long as she stays single.

NEW WARRANT FOR GANGSTER

Illinois Wants Newman on Robbery Charge

Suspect Not Identified as Bank Bandit

Says If Taken East Rivals Will Kill Him

Another warrant charging Arthur S. Newman, Illinois gangster, held in the County Jail on charges of murder in connection with the death of Mayor Joe Adams of West City, Ill., with assault and robbery, was received yesterday by Long Beach police and is the fourth against him since his arrest a week ago.

The suspect was taken to the beach city yesterday for possible identification in connection with the $5000 hold-up of the Bank of Italy there two months ago. Four employees of the bank failed to identify him, the police said. Meanwhile his attorneys were preparing to resist his extradition to Illinois.

SAYS HE'S "COOKED"

"If I go back to Illinois," he told police, "I am cooked. The Sheldon gang won't stop at anything to get me, because I was a star witness against them in a postoffice robbery case. They tried several times to get me before I left Illinois. Now that the gang has been given a new trial the authorities want me back there to testify. They don't want me for bank robbery, or anything like that. The man that killed Adams has been tried and convicted."

Newman was taken to Long Beach under heavy guard. His wife had appealed to Gov. Young at Sacramento for protection for her husband, herself and child, following reports that nine members of an Illinois gang were on their way here. Mrs. Newman is expected to arrive here from Sacramento at 10 a.m. today.

HEARING DELAYED

Attorney Nathan O. Freedman, representing Newman, yesterday received a telegram from Gov. Young stating that Newman's extradition hearing has been postponed pending receipt of affidavits from East St. Louis, Ill., and Youngstown, O. Newman maintains he was in Youngstown when Mayor Adams was killed.

Postal Inspector Cline yesterday telegraphed Postal Inspector W. J. Marles at Chicago asking that Newman be declared a government witness in connection with a mail robbery at Collinsville, Ill. In reply he was told Marles is out of the city, but the matter will be taken up when that official returns to Chicago.

Nurse Bride at Wedding in Hospital

Hilda May Sullivan, a young graduate nurse, became the bride of Albert L. Hedberg, law clerk, at the bedside of the bride's mother at the California Lutheran Hospital last night.

In spite of the hospital setting, and an abundance of patients, physicians and bevys of nurses, it was as happy a marriage as has been performed at any time, anywhere, in the opinion of those present.

The unique setting for the ceremony was decided on by the bride and groom to please the bride's mother, Mrs. Olive Sullivan, who is recovering from a serious operation at the hospital. Judge Reeve, at present also a patient at the hospital, gave the bride away, while Dr. Leland P. Hawkins of the hospital staff acted as best man.

The bride and groom had known each other for some time but their decision to wed came only a few hours before the knot was tied and they promptly summoned Dr. Willsie Martin of the Hollywood Methodist Church.

There they found nurses, patients, physicians and attendants smilingly waiting for them. In addition, they found two little flower girls, Leonora and Virginia Boswell, also ready. So then and there they proceeded to demonstrate that if love laughs at locksmiths he can also chuckle heartily at hospitals.

Exports Higher as Shipment of Foods Increases

WASHINGTON, May 26. (AP)—Nearly all of the increase in American exports during April was disclosed today by Commerce Department figures as due to an expansion of raw food shipments abroad.

In nearly every category of foreign selling, American goods were sold abroad of about the same value as of last year, with the exception of the raw foodstuffs division, where exports were worth more than twice those during the same month last year.

The department's figures analyzing the foreign trade for the month in comparison with the same month a year ago, follows:

Exports: Manufactured goods, $188,627,000, against $188,131,000; partly manufactured goods, $59,576,000, against $57,884,000; raw foodstuffs, $31,514,000, against $14,809,000; foods ready for consumption, $39,190,000, against $38,166,000; raw materials for use in manufacturing, $83,926,000, against $80,499,000.

Imports: Manufactured goods, $68,039,000, against $70,171,000; partly manufactured goods, $64,514,000, against $79,475,000; raw foodstuffs, $42,046,000, against $47,123,500; foods ready for consumption, $47,810,000, against $39,349,000; raw materials for use in manufacturing, $153,039,000, against $164,986,000.

TWO DAMAGE SUITS RESULT OF COLLISION

VENTURA, May 27.—Two damage suits totaling $25,761.60 were filed in the Superior Court this morning as a result of an accident on the morning of November 13, 1926, when a truck of the Button and Hanneman Company of Los Angeles, driven by J. H. Knopp, collided on the Rincon highway, nine miles north of Ventura, with a car driven by Peter Delgado and containing Florence J. Davilla both of Los Angeles. According to the separate complaints filed by Delgado and Miss Davilla, the latter's car, driven by Delgado, was going in a northerly direction on the Rincon highway, and the truck was traveling in the opposite direction. Knopp, according to both complaints, operated a truck in such a negligent and careless manner that he ran into the car containing the couple and injuring both of them.

IN MEMORIAM AT CHURCHES

All Temples of Worship to Honor Dead in Nation's Wars With Living Veterans as Guests

Remembering those who gave their lives to free a race enslaved and to preserve the integrity of the Union, as well as in grateful remembrance of soldiers of all wars fought for liberty and justice, churches of Los Angeles tomorrow will pay tribute to the heroes of the past, while honoring living veterans who will be special guests at scores of services. In nearly every church at least one service will be devoted to Memorial Day themes, with musical programs of patriotic character conforming to the tone of the pastors' sermons.

"MEMORIALS"

Dr. E. E. Helms will preach on "Memorials" tomorrow morning at the First Methodist Church in observance of Memorial Sunday. In the evening "Pussyfoot" Johnson, who probably has tried harder than any man in the world to make the world dry, will be the speaker. At 7 p.m., preceding Mr. Johnson's address, Gregson Bautzer of San Pedro will give his prize oration on "The Constitution."

"GOD'S FOOTSTEPS"

In the absence of Dr. L. E. McNair, who is attending the general assembly at San Francisco, the pulpit of the Westlake Presbyterian Church will be supplied tomorrow by Dr. Kerr Boyce Tupper, who will preach in the evening on "God's Footsteps in Our National Life," and in the morning on "Life Versus Existence."

TO PRESENT "SAUL"

Miss Ursula Faucit, Shakespearean actress, will give a reading of Robert Browning's "Saul" tomorrow evening at the First Congregational Church. Following the reading, to the musical accompaniment of John Smallman and Miss Blythe Taylor, Dr. Lloyd C. Douglas, the pastor, will preach on "The First Jewish King."

"THE ANTI-CHRIST"

"Is the Anti-Christ at Hand?" is the subject of a sermon to be preached at the Trinity Auditorium at 3 p.m. tomorrow by Rev. Oswald J. Smith, pastor of the Gospel Tabernacle, Eighteenth and Georgia streets. Miss Ruth Thomas will give an organ recital preceding the sermon.

"PATH OF KNOWLEDGE"

A free lecture on "The Path of Knowledge" will be given by Swami Dhirananda at 3 p.m. tomorrow at the Mt. Washington Educational Center, 3880 San Rafael avenue. Sunday-school will be conducted at 2 p.m. A free class in the study of the Bhagavad Gita will be conducted next Thursday evening.

"MAN'S GREAT POWER"

Mme. Lotus, well-known lecturer on psychological subjects, ill speak at 11 a.m. tomorrow at Music-Art Hall on "Great Masters of India." At 3 p.m. at the same hall she will speak on "Man's Great Power." At 8 p.m. on the 30th inst. Mme. Lotus will speak on "Reincarnation" at Symphony Hall. All the lectures are free to the public.

GLEE CLUB TO SING

The Girls' Glee Club of the California Christian College will give a program of sacred music tomorrow evening at the Wilshire Boulevard Christian Church. Following the concert Dr. Arthur Braden, president of the college, will give an address. At the morning hour Dr. M. Howard Pagan will preach on "The Mind of Christ."

CHRISTIAN SCIENCE

"Sing unto the Lord, praise ye the Lord: for he hath delivered the soul of the poor from the hand of evildoers" will be the Golden Text in the lesson-sermon tomorrow on "Ancient and Modern Necromancy, Alias Mesmerism and Hypnotism, Denounced," at all Churches of Christ, Scientist, branches of the Mother Church, the First Church of Christ, Scientist, in Boston, Mass. Services will be conducted at 11 a.m. at all of the churches in Los Angeles, with many of the churches repeating the service in the evening. Wednesday

(Continued on Page 10, Column 6)

"TEN THOUSAND" BANS LAND GRAB

(Continued from First Page)

necessarily the comparatively small margin of bonding capacity left to

DOUBLE OBJECTION

"Second: Because Proposition No. 4 would not only deprive the city of some twenty-five acres of land which in the near future we believe, will be of very great value for harbor purposes, but will involve the city in the expenditure of millions of dollars for the erection of a steam plant, which expenditure we believe to be entirely unnecessary.

"Michael F. Shannon, president; Harold L. Arnold, James R. Page, Chester W. Brown, Harry R. Callender, W. D. Dunham, Harry M. Haldeman, Thomas Haverty, Brook Hawkins, E. P. Clark, Harold Janss, Mrs. Berenice A. Johnson, P. O. Johnson, Dr. Milbank Johnson, Mrs. Laura Taylor Kelly, William Llewellyn, Donald O'Melveny, Mrs. Allie Simmons Wheeler, Perry Whiting, Marvin L. Arnold, secretary."

WOMEN STUDY ISSUES

Believing that women should be thoroughly informed upon the measures on the ballot, a group of prominent women have organized the Women's Civic Study Club, for the purpose of studying these measures. The following officers were elected: Mrs. C. W. Decker, president; Mrs. C. M. McRoberts, vice-president, Mrs. C. W. Pierce, secretary.

Mrs. H. V. Davis, well-known clubwoman, discussed Nos. 3 and 4, the measures placed on the ballot by the City Bureau of Power and Light, explaining that these measures, if passed, would entail the expenditure of enormous sums of public money. The women present expressed themselves as definitely opposed to these measures, believing such expenditures unnecessary and unjustifiable at this time. They pledged themselves not only to go the polls and vote "No" on Nos. 3 and 4, but to do all in their power to get out the vote on June 7 and defeat these measures.

A SEND-OFF

Colored Maid (to mistress:) Miss L., will you please, mam, 'vance me 25 cents on my wages? The leader of our church is gwine away, and we tum.—[Charleston News and Courier.

LAKE TAHOE HIGHWAY OPEN TO

Placerville Road for Traffic and Snow in

SACRAMENTO, May 27. Regardless of the fact that snow are falling today Sierra Nevada area, the highway to Lake Tahoe tomorrow at 9 a.m. to not mind a rather the road.

This announcement by F. W. Hazelwood, division three of the way Commission, after over the route last night ing storm reports to Cisco, it is not likely ner Summit road will day as scheduled. that it would be week before that general travel.

Go To Church Sunday

Hear Rev. Oswald J. Smith, of Toronto, Author-Evangelist, the man who so successfully filled the pulpit for

Paul Rader

in his great Chicago Tabernacle. Mr. Smith, who founded the Toronto Tabernacle, seating 2300, has traveled extensively in Europe and America, in evangelistic work. He has written nearly a dozen books, of which almost 100,000 copies have been issued. Commencing tomorrow, Mr. Smith will hold a great Mass meeting in

Trinity Auditorium
Grand Ave. near Ninth St.

every Sunday afternoon at 3 o'clock. The magnetism and masterly message of

Oswald Smith

will grip you. His addresses on Prophecy have stirred multiplied thousands. He will give a series of messages on the subject

Is the Anti-Christ At Hand?

when he will answer such questions as: Is the Roman Empire to be revived and will Mussolini be the seventh Emperor? Are we approaching the End of the Age and is the Anti-Christ soon to appear? Who are the two beasts of Revelation 13? Are the astounding predictions from the demon world of an international catastrophe to be fulfilled? To what extent does Revelation 17 identify the Anti-Christ? Will he be a re-incarnation from the dead or an ordinary man?

Miss Ruth Thomas will play the pipe organ for a half hour before each service. Large chorus choir and orchestra. Bright singing. Special messages by soloists and quartettes. Robert Boyd, Head Usher.

Follow the Crowds to Trinity Auditorium. 3100 Free Seats.

HEAR AMERICA'S GREATEST MENTAL SCIENCE "DOER"
SUNDAY, MAY 29th, 11 A.M.

GENEVIEVE BEHREND

(Only personal pupil of Judge T. Troward of England and India)
Free Public Lecture
SUBJECT
"INSTANTANEOUS HEALING"
PLAYHOUSE (Theater Auditorium) 940 So. Figueroa St.
THE PUBLIC IS CORDIALLY INVITED.

Church of The People
Trinity Auditorium, Ninth at Grand.
Sunday, 10:30 A.M.
MANLY P. HALL
"The Platonic Solution of the Riddle of Life"
Gertrude Peterson, Harpist.
Lyceum, 9:30—C. F. Holland: "Why Is There Evil in the World?"
Come and Bring Your Friends—Silver Offering.

FREE Illuminating Lectures FREE

Sun., 11 a.m.—"The Masters and Life of India." Sun., 3 p.m.—"The Greatest Power on Earth." — Music-Art Hall, 235 S. Broadway.

Mon., 8 p.m.—"Reincarnation." Tues., 8 p.m.—"Three Keys to Power, Health and Sex." — Symphony Hall, 233 S. Hill St.

(Consultations from 10:30 A.M. to 3 P.M. Alexandria Hotel) LOTUS G.C.E. *Free Will Offering*

SPIRITUAL ACTION IN THE MATERIAL WORLD
FREE PUBLIC LECTURE BY
A. A. GILHOUSEN
At Biltmore Hotel
IN CONFERENCE ROOM NO. 3.
WEDNESDAY, JUNE 1ST, 8 P.M.

JULIA SETON, M. D.
AT THE MODERN CHURCH
Rosslyn Hotel Annex—Every Sunday, 8 p.m. Subject, May 29th, "Real Psychology." Classes daily—Monday—Tuesday—Wednesday—11 to 4 p.m.—Evenings, 8 p.m.—644 Sixth St., Santa Monica.

CHRISTIAN SCIENCE
Los Angeles Branch 1,
THE CHRISTIAN SCIENCE PARENT CHURCH
The Church of the Transforming Covenant
Sunday Services at 11 a.m.; Thursday Evening Meeting at 8 p.m. Friday Morning Club Bldg., 940 South Figueroa St., elevator.
Subject: "THE LORD OF HOSTS IS WITH US"
Including message from the Leader, Annie C. Bill.
Sunday School Held at 9:45 A.M.
READING ROOMS: 1014 Chester Williams Building, 631 W. 6th St. Open daily except Sundays and Holidays, 10 a.m. to 4 p.m.
This is not another interpretation of Christian Science, but a study of UNFOLDMENT of legitimate Christian Science in strict accordance with Mrs. Eddy's works and Model Church Manual, the scientific design of which was discovered by Annie C. Bill.
It magnifies the teachings of Mary Baker Eddy and does not oppose in the slightest degree. A thorough investigation is invited.
A new, important pamphlet, "THE CLIMAX OF THE AGES," by Annie C. Bill, is for sale at the Reading Room.

INTERNATIONAL BIBLE STUDENTS ASSOCIATION
beginning tomorrow!
WE WILL BE IN OUR NEW HOME
936 W. Washington St.
A WELCOME IS EXTENDED TO ALL

GOD'S COVENANTS WITH MAN and what they mean to you
LECTURE BY E. R. TALLANTYRE
Sunday at 3 o'clock
IN THE New Theatre
SEATS FREE TO ALL

FIFTH SUNDAY
CONVENTION ALL DAY
EVERYONE WELCOME

THE LOS ANGELES CHRISTADELPHIAN ECCLESIA
Subject of lecture Sunday evening, May 29th, at 7:30:
CHRIST'S MISSION UPON THE EARTH
HAS IT BEEN FULFILLED, OR IS THERE SOMETHING IN THE FUTURE THAT WILL REQUIRE HIS PERSONAL PRESENCE AMONG MEN?
WOODMEN OF THE WORLD HALL, 1040 SOUTH GRAND AVE.
ALL SEATS FREE NO COLLECTION

CHRISTADELPHIAN BIBLE LECTURE
All Invited. 10:30 a.m. 30TH & MAIN STS.
"The Gospel Preached to Abraham"

GOSPEL HALL 1225 W. Jefferson St. "J" car to "F" line
COME AND HEAR
Thos. D. W. Muir of Detroit
Sunday, 3:30 p.m.—Subject, "Divine Unity Versus Human Relativity"
Sunday, 7:30 p.m.—Subject, "Lost Opportunities."

Hear **ERNEST HOLMES**
Institute of Religious Science
SUNDAY, 11 A.M.
AMBASSADOR HOTEL THEATRE
"Love"

SWAMI DHIRANANDA
Speaks on
"The Path of Knowledge"
SUNDAY, 3 P.M.
Sunday School (Non-sectarian and conducted along ancient lines) 10:30 A.M.
Mt. Washington Educational Center
3880 San Rafael Ave.
Take "W" car on Broadway going north and get off at Ave. 43. Buses will wait from 1:30 to 3:00.

SWAMI PARAMANANDA ANANDA-ASHRAMA
Sierra Madre foothills, 2200 ft. elevation, LA CRESCENTA, between Glendale and Montrose). Sunday Services 11 A.M. and 8:30 P.M. Sanctuary. The Swami speaks May 29th on "UNIVERSAL CHRIST." Take motor busses street cars and stages at Pennsylvania Ave., 10:30 A.M. and 8:30 P.M. Information phone Crescenta 236-W.

W. FREDERIC KEELER
METAPHYSICAL LECTURES.
Sundays and Thursdays at 8 P.M. and Friday noons.
Arcade Bldg., Third Floor, 548 South Broadway, near 6th.

Hear WALTER W. RAYMOND
Sunday Evening at 7:30
Alexandria Hotel, Fifth and Spring Sts.
Subject: "THE SECRET OF ILLUMINATION"
Public Invited.

MARC EDMUND JONES
Thursday, June 2, at 8 P.M.
"HIDDEN MEANINGS IN THE ARABIAN NIGHTS"
Divine Science Fellowship
Second Floor, 424 South Broadway—3rd Floor.

WILLIAM WALKER ATKINSON
Tuesday, May 31, at 8 P.M.
"METAPHYSICAL APPLICATION"
At Fellowship Assembly Room, Second Floor, 416 South Hope St.
Tel. TUcker 8093.

Go To Church Sunday

FIRST METHODIST EPISCOPAL

EIGHTH AND HOPE STS.

ELMER ELLSWORTH HELMS, LL.D., Pastor

Organ Half Hour, 10:30 and 7:00. Chorus 100

9:30—Unique Men's Class. Take elevator.

11:00—Dr. Helms Speaks on "Memorials"

7:00—Musical Program by Los Angeles' Greatest Choir

ORATION "THE CONSTITUTION"—GREGSON BAUTZER

7:30—Major Frank B. Ebbert of Chicago introducing

PUSSYFOOT JOHNSON

The World's Uniquest Character

Doors Open at 6:30

Two Great Services AT THE WILSHIRE BLVD. CONGREGATIONAL CHURCH

11 A.M. Memorial Day Services

Veterans of all wars and their affiliated organizations and friends of all are invited.
Dr. Harper, who served with our troops in France, will preach.

7:30 P.M. Great Musical Feast

The program to be rendered will be one of the finest ever given and you cannot afford to miss it. Dr. Harper will preach on—"THE INSPIRATION OF MUSIC."

Rev. Frank Dyer, D.D., Rev. Thomas H. Harper, D.D., Ministers

Sabbath Home Temple Baptist Church

TEMPLE BAPTIST CHURCH

Philharmonic Temple Auditorium
N.W. Corner Pershing Square
M. E. DODD, D.D., PASTOR
Geo. Ellingwood Jay, Religious Director

SUNDAY, MAY 29TH

9:20 A.M., Bible School. Eleven Departments. Classes for all.

10:45 A.M., Sermon by Dr. Frank Tripp of Minden, Louisiana.

6:00 P.M., B. Y. P. U.'s.

7:15 P.M., Sermon by Dr. Frank Tripp.

Dr. Ray Hastings, Organist; Hugo Kirchhofer, Director.

Dr. Frank Tripp, of Minden, Louisiana, will preach at the Temple Baptist Church, Philharmonic Temple Auditorium, Sunday, May 29th. Dr. Tripp is one of the most eloquent and brilliant of the younger ministers of the South. He is a native of Oklahoma, and is proud to claim the blood of the Choctaw Indian Chief as a part of his inheritance.

Dr. Tripp will preach at both the morning and evening services. His subject for Sunday, 10:45 A.M., will be "Hurt Humanity at the Gate Beautiful," and for Sunday evening at 7:15, "A Woman Who Was A Sinner."

SERVICES BROADCAST OVER, KNX

Rev. Robert A. Hadden D.D.

11:00 AM "When God Empties the Cemeteries"
A Decoration Day Scene

7:30 PM "Four Vital Questions Concerning the Return of Our Lord"

10:00 A.M.—Radio Bible Class—Milo F. Jamison
7:30 P.M.—Radio Bible Hour—Mrs. E. S. Goodner
Broadcasting over KNX

Gower Street, one block North of Hollywood Boulevard.

1st. Presbyterian Church HOLLYWOOD.

The Church of All Nations

(METHODIST EPISCOPAL)
814 East Sixth Street
G. BROMLEY OXNAM, Pastor

Sunday evening, at 7:30, Dr. Oxnam will conclude the Series on

"THE PLAYWRIGHT AS PREACHER"

By presenting "THE MELTING POT," by Israel Zangwill.
Dr. Oxnam will also relate his impressions of the validity of the Melting Pot idea after an experience of ten years among 42 nationalities

Sunday morning, at 11 o'clock, Dr. Oxnam will preach upon the theme

"A SENSE OF WHAT IS VITAL

EVERYBODY WELCOME

The Inter-Denominational

Summer School of Missions

of Southern California
May 30th—June 3rd
First Congregational Church
845 So. Hope St., Los Angeles
Daily sessions 9:30 to 3:00
General Theme of Study
"The Essentially Missionary Character of Christianity"
Bible Hours—Music—Dramatics—Story Telling—Methods

FRIDAY NIGHT

World Friendship Dinner — Pageant
Address, "Who Is My Neighbor" — G. Bromley Oxnam

First Baptist Church

1728 WEST 6TH. STREET. Take "D" Car.

A MEMORIAL DAY REFLECTION

OUR FATHERS DIED TO MAKE, AND KEEP AMERICA FREE. ONLY CHRISTIAN THINKING AND ACTING CAN FOREVER KEEP IT SO.

DR. JAMES A. FRANCIS

11 A.M. "The Steadying Power of Christian Faith."

7:30 P.M. Memorial Address—"Patriotism and Christianity."

SPECIAL MUSIC COMMEMORATING THE DAY: CHORUS CHOIR & QUARTET. ALEXANDER STEWART, Director. DAVID L. WRIGHT, Organist.

BIBLE SCHOOL—With a class suited for every age—9:30 a.m.

YOUNG PEOPLES' SOCIETIES—B.Y.P.U., Youths' Training School meets at 6:15 p.m.

LOS ANGELES BOY SCOUT BAND

In Special Memorial Day Program
Sunday, 7:30 P.M.
HEAR DR. G. A. BRIEGLEB on
CAPTAIN CHARLES LINDERGH, or
American Heroes—Past and Present
Veterans specially invited.
11:00 A.M.—"What Is a Presbyterian?"
(Echoes from the General Assembly)
ST. PAUL'S PRESBYTERIAN CHURCH
Jefferson at Third Avenue. (Take "J" cars.)

ROB SHULER PRESENTS

The Stanton Post Memorial Day Service and 35 C. M. E. Jubilee Singers.

TRINITY METHODIST CHURCH

(CORNER 12TH AND FLOWER)

11 A.M.—Memorial Day Service of the Stanton Post G.A.R.

"They Shall Not be Forgot"—Rev. Chas. D. Bulla, D.D.

7:30 P.M.—Trinity Methodist Choir, Trinity Four, Joseph Waugh, Scotch Tenor, Berenice Morrison Brubaker, Concert Pianist.

7:45—Mrs. F. N. Peters, "Women's Greatest Service."

8:00—The Colored Methodist Episcopal Jubilee Singers.

First Congregational Church

845 South Hope Street
LLOYD C. DOUGLAS, Minister

11:00 a.m.—"In Memoriam"—an address by the minister in recognition of Memorial Day.

7:30 P.M.—Browning's "Saul"—read, in costume, by Ursula Faucit, dramatic artist and Shakespearean actress.

SOUTH PARK BAPTIST CHURCH

Corner East 31st St. and McKinley Ave.
GORDON PALMER, D.D., Pastor.
11:00 A.M.—"The Supremacy of Jesus Christ."
7:30 P.M.—"The Life of a Conqueror."
Dr. G. F. Holt will preach at both services.

CENTRAL BAPTIST CHURCH

Alvarado near Pico Street. Take Pico Car. Dr. Andrew J. Ramsey, Pastor.
11 a.m.—"Whence Come Wars?" 7:30 p.m.—"Righteousness and Peace."
Ralph Laughlin, Choir Director and Soloist.

MEMORIAL SUNDAY AT ORCHARD BAPTIST

(Orchard and W. 29th Street; U. V and J cars.) H. Lawford Nicholls, minister. Pearle Applegate, director of music. Morning worship, 11:00; sermon: "The Price of Peace, or Vicarious Death." Evening, 7:30, musical service with Charles Miller's Orchestra (30 pieces) from University Ch., Hollywood. "Gray Eagles," poet and song writer will sing, own song: "America, Thou Art Mine." Music by Pearle Applegate, etc.

HOLLYWOOD CONGREGATIONAL CHURCH

11 o'clock—Morning Worship.
Memorial Day Service: "THE CROSS AND THE FLAG," DR. LASH
Music by the Junior Choir.
7:30—PICTURE: THE HERITAGE OF FAITH
Address—Dr. Lash.
James Hamilton Lash, D.D., Minister, 7065 Hollywood Blvd.

Wilshire Boulevard Christian Church

Wilshire and Normandie — Take "E" car.
DR. M. HOWARD FAGAN, Pastor

7:30 P.M.—Girls' Glee Club of California Christian College Presenting a Program of Sacred Music
Short Address by Dr. Arthur Braden

11:00 A.M.—"The Mind of Christ"
Dr. Fagan's Farewell Sermon

9:30 A.M., Bible School — 6:30 P.M., Christian Endeavor
"The Church Where You Are A Stranger But Once"

Immanuel Presbyterian Church

Figueroa at Tenth
Ministers: HERBERT BOOTH SMITH, D.D., JOHN A. LEUSINGER

11 A.M. "Pussyfoot" Johnson
"Prohibition Conditions Throughout The World"

7:30 P.M. Orville Chester Rutledge
of Changsha, Hunan Province, China.

Organ Recital, 7:15. Song Service, 7:30. Evening Worship, 7:48

PLYMOUTH

Corner 54th St. and 6th Ave. Take "M" Car Marked 54th and Mesa Dr.
11:00 A.M.—"American Heroes."
7:30 P.M.—"The Great Unknown."
HEAR DR. CULBERTSON

WILSHIRE PRESBYTERIAN CHURCH

Third Street and Western Avenue.
JOHN ALBERT EBY, D.D., MINISTER.

11 A.M.—Dr. John Carruthers of Occidental College Preaches, "Jesus and the Child"

Duet, "Hark, Hark, My Soul" (Shelley)
Soprano Solo, "Awake, Thou That Sleepest" (Ward-Stephens)

7:30 P.M.
The Picture: "Remember"

Soloists: Lura Malle Bacon, Contralto—Frances Robertson Taylor, Soprano.
Albert Tufts at the Organ.

The Family Church With the Tower Clock

ARLINGTON AVE. CHRISTIAN CHURCH

COULTER MEMORIAL — Pico Blvd. and Arlington Ave. Take "P" Car.

10:45 A.M.
GEORGE F. BRADFORD
"HOW MUCH OWEST THOU"

7:30 P.M.
WALTER SCOTT BUCHANAN
"THE BLESSED BURDEN"
Music by Vested Chorus Choir.
"THE CHURCH THAT MAKES WORSHIP EASY"

Church of the Open Door

Rev. John McNeill — Assistant, Rev. W. E. Pietsch

SERVICES BROADCAST OVER RADIO KTBI

REV. JOHN McNEILL
SPEAKS
MORNING AND EVENING SERVICES
11:00 A.M. and 7:30 P.M.

McNeill also speaks Friday Eve. at 8 o'clock, B. I. Evening Hour to which the public is cordially invited.
Daily Prayer Meeting Daily, Monday to Friday, 12:00 to 12:50.

BIBLE INSTITUTE AUDITORIUM
All Are Welcome — Sixth and Hope Sts.

First Christian Church

COR. HOPE and 11th ST.

11:00 A.M. Worship—Preaching by the Pastor, Rev. C. R. Hudson
Subject: "HAVE FAITH IN GOD"

9:30 A.M. Bible School
6:30 P.M. C. E.

7:30 P.M.—EVANGELISTIC SONG SERVICE
Sermon by the Pastor—Subject:
"THE GOOD FIGHT OF FAITH"
The Pastor's last Sunday before going East.

Prof. Hal Crain, Director Music; Mrs. Carl Admire, Organist; Mrs. Rosalie Miller, Soloist.

WHAT I BELIEVE ABOUT JESUS

An honest discussion of a vital problem by

Theodore Curtis Abel

Sunday morning, May 29th, before

The Unitarian Society of Hollywood

in the Hollywood Playhouse
1733 N. Vine St., just north of Hollywood Blvd.
Trained kindergartner in charge of children.
Service starts promptly at 10:50 A.M. with organ recital by Inez Jamieson, Hollywood's Super-Organist. L. F. Head, Soloist.

What we believe about Jesus has no value except as it inspires us to a nobler character.

All Souls' Church

DR. C. F. AKED
Morning at 10:45
CRITERION THEATER
Grand Avenue, between Sixth and Seventh

"Mary Magdalene: the 'Mary' of Maeterlinck, the 'Mary' of Paul Heyse, the 'Mary' of Sir Edwin Arnold, the 'Mary' of Robert Buchanan, the 'Mary' of the 'King of Kings'—and the Mary of New Testament story."

RADIO VESPER SERVICE OVER K N X, 5:15 to 6

THE HOLLYWOOD CHRISTIAN CHURCH

1717 N. Gramercy Place. Take Hollywood Blvd. car.
INVITES YOU TO HEAR
S. J. MATHIESON, Pastor
11:00 A.M.—"The Compensations of Christian Service"
7:45 P.M.—"The Intolerance and Indignation of Jesus"
(The sixth in a series of Sunday evening sermons on the Character of Jesus.)

FIRST PRESBYTERIAN

Figueroa at Twentieth St.
MINISTERS: HUGH K. WALKER AND PAUL C. ELLIOTT.
MEMORIAL DAY SERVICE
11 A.M.—"A HANDFUL OF CORN"
DR. GEORGE W. WENRICK
7:30 P.M.—"CONSTANTINOPLE AND THE TURKS"
40 Beautiful Stereopticon Slides.
DR. C. R. JOHNSON (Formerly of Robert's College, Constantinople.)
Beautiful Music at Both Services. Strangers and Tourists Welcomed.

George Brandes

A memorial service to Europe's greatest literary critic and rationalist thinker.
Address by E. Burdette Backus, 10:50 A.M.

SCIENCE, PHILOSOPHY and RELIGION

An Open Forum discussion of the results of the University Extension lectures on science.

Opening Address by Mr. Backus, 8 P. M.

FIRST UNITARIAN CHURCH
No need to park your intelligence outside.
925 South Flower Street

Magnolia Avenue Christian Church

Twenty-fifth and Magnolia. C. C. SINCLAIR, Minister.
11 a.m.—"America Pagan or Christian." P.M.—"The Brotherhood and Boys."
Take University car or West Adams "2" or "3."

WEST ADAMS PRESBYTERIAN CHURCH

In the Middle of the Block. Adams, just west of Vermont. Take 2, 3 or V Cars.
WILLIAM EVERETT ROBERTS, D.D., MINISTER
At 11:00 A.M.—"The Meaning of a Memorial"
At 7:45 P.M.—"It Was Night"
Sunday School, 9:30 A.M. — Christian Endeavor, 6:30 P.M.

YOU ARE CORDIALLY WELCOMED AT ANY EPISCOPAL CHURCH

Episcopal Church Services

SUNDAY AFTER ASCENSION, MAY 29

"All hail the power of Jesus' Name!"

RT. REV. JOSEPH H. JOHNSON, D.D., BISHOP
RT. REV. W. BERTRAND STEVENS, D.D., Bishop Coadjutor

ST. PAUL'S CATHEDRAL, 615 S. Figueroa St., Very Rev. Harry Beal, Dean: 7:45, 9:30, 10, 11 A.M., 7:30 P.M.
EPIPHANY, Sichel and Altura Sts.: Rev. C. E. Maltas, 7:30, 9:30, 11 a.m., 7:30 p.m.
ST. JOHN'S, Adams near Figueroa, Rev. Geo. Davidson, D.D.: 7:30, 9:30, 11 a.m., 7:30 p.m.
ST. STEPHEN'S (Hollywood) 6120 Carlos Ave., Rev. P. A. Easley: 7:30, 11 a.m., 7:30 p.m.
ST. ATHANASIUS, 940 Echo Park Ave., Rev. T. C. Marshall: 8:00, 9:30, 11 a.m.
ST. LUKE'S, 1201 E. Vernon Ave., Rev. Robt. L. Windsor: 7:30, 9:30, 11 a.m., 7:30 p.m.
ST. MATTHIAS, W. Washington and Normandie: Mass 7:30, 9:30, 11 a.m., Vespers, 7:30 p.m.
ALL SAINTS', Highland Park, 323 N. Ave. 56, Rev. W. E. Maison: 7:30, 11 a.m., 7:45 p.m.
GRACE MEMORIAL, Figueroa and 78th Sts., Rev. D. Stuart: 8, 9:30, 11 A.M., 7:30 P.M.
ST. JAMES', Wilshire at St. Andrews Place, Rev. R. G. Miller: 7:30, 9:30, 11 a.m.
TRINITY, Berendo at Melrose, Rev. H. V. Harris: 8, 9:30, 11 A.M., 7:30 P.M.
ST. MARY OF THE ANGELS (Hollywood.) 1743 N. New Hampshire, Rev. Neal Dodd: Masses 7:30, 9:30, 11 a.m.: Matins, 10:40 a.m.: V.P.F., 7 p.m.
GOOD SHEPHERD, 957 W. 51st Pl., Rev. A. F. Randall: 8, 9:30, 11 a.m.
ST. THOMAS', 7501 Hollywood Blvd., Rev. A. H. Wurtele: 7:30, 11 a.m., 7:30 p.m.
ST. ANDREW'S CHURCH, 3959 Brighton Ave., Rev. C. E. Webb: 7:45 and 11 a.m.
CHAPEL OF THE ADVENT, W. Adams at Longwood: 7:30, 9:30, 11 a.m., 7:30 p.m.
CHURCH OF THE ANGELS, 1010 N. Ave. 66, Rev. Harvey C. Parks, 7:30, 11 A.M., 4 P.M.
ALL SAINTS' (Beverly Hills,) Camden Drive and Santa Monica Blvd., Rev. J. Arthur Evans: 7:30, 9:30, 11 a.m.

ST. JAMES' EPISCOPAL CHURCH

Wilshire Blvd. and St. Andrews Pl. The Rev. Ray O. Miller, Rector.

Classes, Groups and Clubs for All Ages.

Holy Communion ..... 7:30 A.M.
Sunday School ..... 9:30 A.M.
Morning Prayer and Sermon ..... 11:00 A.M.
Young People's Fellowship ..... 6:30 P.M.

ST. PAUL'S CATHEDRAL

615 S. Figueroa St. VERY REV. HARRY BEAL, DEAN.

11 A.M.—"The Authority of Christ."
"EMPIRE DAY SERVICE" at 7:30 p.m. 7:15—Organ Recital by Dudley Warner Fitch. 7:30—Service and Sermon, "A Common Faith and a Great Hope."

UNITY FIELD LECTURER

FRANCIS J. GABLE, Unity, Kansas City, will lecture at Music-Art Hall, 233 So. Broadway, June 1, at 3 and 8; June 2 at 3; June 5 at 11 and 8. Sunday-school Rally, 4:30. Men's Federation, Symphony Hall, 233 So. Hill, June 2 at 8.

CONFIRMATION 11 a.m. | COMMUNION 7:30 p.m.

BETHEL LUTHERAN CHURCH

Wilton Place at Eighth (Wilshire District)
REV. A. P. G. ANDERSON, Pastor.

DEDICATION OF ST. PAUL'S LUTHERAN CHURCH

Lincoln Blvd. (8th St.) and Washington Ave.
SANTA MONICA

3:00 P.M.—Dedication Sermon, Rev. David R. Huber, D.D., of Springfield, O.
11:00 A.M.—Memorial Day Sermon by Pastor, Jesse W. Ball.
7:30 P.M.—Vespers. Sermon by Pres. Earnest A. Trabert of Synod of California.

ST. MARK'S LUTHERAN CHURCH

20th Place at Vermont Ave. Dr. C. W. Maggart, Pastor.

11 a.m.—"The Cure for Troubled Thoughts." Inspiring sermon by Dr. Maggart. Music by Vested Choir. A cordial welcome awaits the stranger. All seats are free. Bible School for young and old at 9:45 a.m. No evening service. Come to all the morning services.

ALBERT JOSEPH McCARTNEY

SANTA MONICA
First Presbyterian Church, 2nd and Arizona Sts.
Services 11 A.M. and 7:30 P.M.

LEILA CASTBERG

Church of Divine Power (Advanced Thought)

The anchorage of your modern faith, unhampered by creed or dogma. Christ's vital truths interpreted in a dynamic and powerful way.

MOROSCO THEATER
TOMORROW AT 11
"How to Attain Your Heart's Desire."

Sunday School at 9:45 in City Club Building. Sacred Community Singing at 10:45 at Morosco. Mirth Steindl of the Philharmonic Orchestra, violin soloist. EVERYBODY CORDIALLY WELCOME.

Christian Science

Sunday Services, May 29th, 11 a.m. and 8 p.m.
Lesson-Sermon: "Ancient and Modern Necromancy, Alias Mesmerism and Hypnotism, Denounced"

SUNDAY SCHOOL FOR PUPILS UNDER 20 YEARS OF AGE

WEDNESDAY MEETINGS AT 8 P.M. *These meetings include testimonies of Christian Science healing.*

The following Churches of Christ, Scientist, of Los Angeles, are branches of The Mother Church, The First Church of Christ, Scientist, in Boston, Mass.:

FIRST CHURCH—1306 South Alvarado St.
SECOND CHURCH—West Adams Street, near Hoover.
THIRD CHURCH—734 South Hope St.
*FOURTH CHURCH—5200 Pasadena Ave.
FIFTH CHURCH—7107 Hollywood Boulevard.
SIXTH CHURCH—4107 South Broadway.
SEVENTH CHURCH (San Pedro)—Woman's Clubhouse, Gaffey and 11th Sts.
*EIGHTH CHURCH (Gardena)—846 West 161st St.
NINTH CHURCH—433 South Normandie Ave.
TENTH CHURCH—936 West 49th St.
ELEVENTH CHURCH—2912 Colrado St.
*TWELFTH CHURCH (Van Nuys)—836 Sylvan St.
THIRTEENTH CHURCH—1320 North Edgemont St.
*FOURTEENTH CHURCH (Culver City)—3047 Watseka Ave.
*FIFTEENTH CHURCH—1800 South Gramercy Place.
*SIXTEENTH CHURCH (Eagle Rock)—Women's Clubhouse.
SEVENTEENTH CHURCH—1240 North Hayworth Ave.
EIGHTEENTH CHURCH—4300 South Western Ave.
*NINETEENTH CHURCH (Sawtelle)—1672 Butler Ave.
TWENTIETH CHURCH (Venice)—Corner Brooks and 2nd Aves.
*TWENTY-FIRST CHURCH (Lankershim)—Fritz Building.
*TWENTY-SECOND CHURCH—(Watts)—1843 East 102nd St.
*TWENTY-THIRD CHURCH—322 East 112th St.
*Indicates no Sunday Evening Service.

DOWNTOWN READING ROOMS—FREE TO THE PUBLIC
Room 703, 354 S. Spring St.; Room 315, 210 W. 7th St.; Room 215, 617 W. 7th St.

First Church of the United Brethren In Christ

535 W. 17th St., near Figueroa St. | Bible School ..... 9:30 a.m.
Sanford MacDonald, Ph.D., D.D., Pastor | Sunday Services: 11 a.m. and 7:30 p.m.

PUBLISHERS
THE TIMES-MIRROR COMPANY
OFFICERS
HARRY CHANDLER, Pres. and Gen. Mgr.
MARIAN OTIS CHANDLER, Vice-Pres. and Secy.
FRANK X. PFAFFINGER, Treasurer.
DIRECTORS
Harry Chandler, Marian Otis Chandler, Frank X. Pfaffinger, Mabel Otis Booth, Harry Carr.

Los Angeles Times

EVERY MORNING IN THE YEAR
DAILY FOUNDED DEC. 4, 1881—46TH YEAR.
RALPH W. TRUEBLOOD, Managing Editor.

Average for every day of April, 1927.....102,977
Sunday only average for April, 1927.....297,747
Average every day gain over April, 1926... 19,307

OFFICES:
New Times Building, First and Broadway.
Branch Office No. 1, 621 South Spring Street.
Washington Bureau, 603-607 Ribbs Building.
Chicago Office, 360 North Michigan Avenue.
New York Office, 285 Madison Avenue.
San Francisco Office, 742 Market Street.
Seattle Office, 3322 White Henry Stuart Bldg.
Paris Office, 129 Rue Saint Honore.
In addition to the above offices, The Times is on file and may be found by European travelers at the office of the American Express Company, Paris.

LOS ANGELES (Loce Ahng hayl ais)

MEMBER OF THE ASSOCIATED PRESS
The Associated Press is exclusively entitled to the use for republication of all news credited to it or not otherwise credited in this paper and also all local news published here within.

The Times aims at all times to be accurate in every published statement of fact. Readers who discover any important inaccuracy of statement will confer a favor by calling attention of the Editorial Department to the error.

Bad laws, if they exist, should be repealed as soon as possible; still, while they continue in force, for the sake of example they should be religiously observed.

—*Abraham Lincoln*

ESSENTIAL

The new dry heads, it is sincerely hoped, are also entirely dry behind the ears and below the chins.

A VAIN HOPE

In the case of the loud-talking, long-winded man who says "I hope to tell you" one wishes it might be that hope deferred which maketh the heart sick.

COLDEST MAY DAY

A Los Angeles afternoon newspaper prints the headline, "L. A. Temperature Twenty Degrees Below Yesterday." If Atlantic City hears about it we're sunk!

THE SIMPLE LIFE

Capt. Lindbergh flew over the Atlantic with no other refreshment than a sandwich and a glass of water. That was making the passage to France under the American plan.

RECOGNITION

Maybe you've often wondered why the rudimentary talons on the ends of your fingers are called nails. But just try to do a little amateur carpentering about the house and you'll see that your hammer thinks that's just what they are.

FOR LOOKS ONLY

The average man will stop at the corner and have his shoes shined until they glisten and then journey on with his noodle full of cobwebs and dust. He will take the pains to have his pants pressed, but spend little time to have his wits polished.

A HARD ONE

"The limit of unanswerability," says the Boston Transcript, "is reached by a Denver paper which asks, 'How old is a flapper?'" Quite so; but none of them will live to a very great age if it is true, as is held by a New York scientist, that each kiss shortens a person's life by three minutes.

FEW BAD ENOUGH

The favorite excuse of magazine editors for not reading all manuscripts submitted to them clear through is that one doesn't have to eat all of an egg to know it's rotten. And just now the competition between the salacious magazines is so keen that it must be hard for them to find enough that are thoroughly rotten.

NOTHING TO NAME YET

San Diego chooses to name its aviation field after Capt. Lindbergh. That's fine! The eyes of the nation's air aces are now turning to the California-to-Hawaii flight. Why not finish the business of making a fit landing field for Los Angeles with the understanding that it is to be named for the pilot who makes the projected Honolulu flight first?

FORD ATTACKED

A savage attack upon Henry Ford by a German newspaper which stated that he was trying to introduce his industrial methods into Germany wound up with the warning that the Ford system in that country would "enormously increase the German unemployed and bring about a revolution." The revolution wouldn't be one to worry about—it would be only that of innumerable flivver wheels.

SUFFRAGE IN JAPAN

Japanese women are making a great fight for suffrage, but it is opposed by the leading officials of the nation on the ground that "if the right to vote were given the women it might result in domestic discord and the government is anxious to maintain harmony between man and wife." A plausible pretext, but one hasn't observed so much inharmony over feminine ballots as over feminine bills.

HISTORIC TREE GONE

In widening a highway in Connecticut recently they cut down a historic tree. It was hundreds of years old and bore the marks of British bullets fired into it during the Revolutionary War. There seems to have been no reasonable excuse for this act, as the road might easily have been led around this interesting living monument. However, when a tree murderer gets busy he is about as relentless as a Chicago gunman.

A MODERN PROBLEM

The Manchester Guardian says sorrowfully that "democracy has been challenged in almost every European country and has been replaced in Italy, Russia and Spain by systems which utterly repudiate its tenets." Yes, but to offset this we have the new German republic and its democracy, while nearly all the Northern European nations, including those which kept out of the war, have preserved their democratic institutions intact. The only real problem of the present situation is how to suppress those pessimistic writers who so airily take for granted the speedy end of all democratic government.

COLOSSAL IMPUDENCE

With his pockets bulging with money which he has taken from his own stockholders in enterprises the wreckage of which strews the investment field of Southern California, C. C. Julian now swaggers to the front with the announcement that he will form an association of stockholders of the Julian Petroleum Corporation under his own direction for the "protection of these innocent investors." At the same time he denounces as crooks some of the leading financial figures of Los Angeles, excoriates the conduct of those who succeeded him in the management of the Julian Petroleum Corporation and points with pride to the condition in which he left that ill-starred concern.

However dubious in other respects may be Julian's claims to fame, none can gainsay him the honor of having achieved in this announcement the most colossal piece of impudence of which there is local record. There is not much to laugh about in the present debacle of the Julian Petroleum Corporation, yet some of the thousands who lost their money as a result of Julian's conduct of this and other enterprises may find grim humor in his self-assigned role of a financial Moses to lead these stockholders out of the wilderness in which corporate mismanagement has abandoned them.

The Times yields to none in the insistence of its demand that the Julian Petroleum mess shall be plumbed to the bottom, that those responsible shall be held strictly to account, no matter who they may prove to be, and that the innocent stockholders shall be protected and given justice. But, in view of his notorious record and of his own admissions, The Times believes that C. C. Julian is the last man who should have charge of any part of such proceedings.

How Julian himself has "protected" his own stockholders in the various enterprises into which his gaudy promises have lured them is not a matter of doubt or of opinion. It is set out in cold, uncompromising words and figures in the records of two successive State Commissioners of Corporations, of the Department of Justice, of the postoffice inspectors and of half a dozen State and Federal courts where, at various times, Julian's conduct of his undertakings has been under merciless fire. It is written in red in thousands of investment ledgers and in the faltering, tear-stained accounts of other thousands of less pretentious investors. It is voiced in the repeated warnings of State and government officials who spent months investigating Julian's companies. And it is set down in black and white in admissions made over the signature of C. C. Julian himself.

From the time when Julian first broke into print with the extravagant circus literature he employs to advertise his successive "bonanzas" he has been in practically constant trouble with the authorities charged with the duty of protecting the public against investment exploiters. His local career is not dotted but streaked with almost continuous civil and criminal litigation. His defenses and counter-actions are a record of suits thrown out of court, suits withdrawn, suits threatened and never filed, defaulted judgments, adverse rulings and pleas denied.

When Federal officers, after four months' investigation of Julian's oil syndicates, warned investors against him Julian sued them for $100,000 libel damages—and withdrew that suit after refusing to produce his syndicate books before the Federal grand jury. When he was refused a permit to sell Julian Petroleum stock he took his board of directors to Nevada and there "sold" himself $5,000,000 worth of stock as a flimsy device to evade the Corporate Securities Act, California's blue-sky law, which permits the sale of personally owned stock by an individual. For this brilliant coup he was arrested, his personal permit revoked and his books seized. When a second investigation of his affairs was launched by the Commissioner of Corporations he moved his books and headquarters overnight out of California. When his Western Lead Mines Company stock was kicked off the Los Angeles Stock Exchange he merged that notorious "security" with a corporation organized in the District of Columbia, changed its name, added first 9,000,000 and then 14,000,000 shares to its capitalization—with no reduction of price per share—brought it back to California and sold 1,286,000 shares to the public at $1 and $1.25 a share without a permit on the extraordinary plea that, as a District of Columbia corporation, it was entitled to the exemption from any but Federal regulation which is accorded to national banks and other national organizations. This ridiculous evasion was riddled by Atty.-Gen. Webb, by Federal Judge James and by the Appellate Court, whither was taken on habeas corpus proceedings the case of a Julian director arrested for selling Merger Mines stock.

These incidents are typical and representative of Julian's contempt for the laws designed to protect investors. How little he thinks of the intelligence of the investing public is to read in every line of his ballyhoo advertising—the advertising whose palpable character caused the revocation of his broker's permit, which brought upon him the denunciation of recognized authorities in mining and finance and which was barred from publication in all five of the principal Los Angeles daily newspapers and in the newspapers of nearly every other leading American city.

Julian's advertising of Western Lead was a conglomeration of wild promises whose very ridiculousness should have defeated their purpose. The absurd claims made in these advertisements for the fourteen unpatented, undeveloped claims which constituted his "mine" were riddled by mining experts, including some that Julian himself called to testify in his behalf when Western Lead was on the grill before the Corporation Commissioner. In that hearing Julian promised the authorities every co-operation and full information regarding his company. Then he refused to produce his books, refused to produce a financial statement, refused to testify himself and demanded exemption from criminal prosecution for anything he might be forced to admit if put on the stand unwillingly. Within a year of the collapse of Western Lead Julian had in writing recanted most of the extravagant claims he made for it, admitting that, instead of a "$100,000,000 mine" of "$20 to $90 a ton ore" and one that would pay "100 per cent a year on investment," Western Lead will apparently turn out to be a low-grade proposition of about $1 per ton profit and that "Western Lead is now the least attractive of the five" propositions making up his "merger mines."

This was not the first time Julian had made personal admission of the character of his promotions. He admitted that he relinquished the management of Julian Petroleum as the "only way to save the company" and on February 3, 1926, he published over his signature the statement that he was not proud of what he had done in connection with that company. Perhaps most remarkable of all his admissions was made in an advertisement he published last September 16 in which he declared Julian Merger Mines, fourth of his major investment promotions, "THE ONLY REAL, LEGITIMATE OPPORTUNITY TO MAKE SOMETHING WORTH WHILE I HAVE HAD TO OFFER YOU IN THE LAST SIX YEARS." The period mentioned covered the years of Julian's principal activities in Los Angeles.

Probably more people have lost money through the operations of C. C. Julian than through any other individual in local history, but not all those interested in Julian enterprises have lost. One outstanding exception is Julian himself, who has made millions out of his operations here. Exactly what his profits have been no one knows, but the government filed liens for unpaid income taxes against him amounting to nearly $800,000 for the years 1919 to 1924, inclusive. Julian said he "never made a cent" out of Julian Petroleum, but —after the income-tax liens were filed— he paid $254,000 as tax on his income for 1924, which was perhaps his busiest year as president of Julian Petroleum.

Julian blames his continuous troubles on "conspiracies to ruin" him. He said Corporation Commissioner Daugherty "persecuted" him out of personal spite, that The Times was out to "get" him after it refused longer to accept his advertising. Both of these claims he incorporated in two separate complaints in a suit for $350,000 damages against The Times and Daugherty, both of which were thrown out of court without trial.

Clifford J. MacMillan succeeded Daugherty as Commissioner of Corporations. He had not previously been associated with any of the Julian inquiries, yet one of his first acts was to begin an investigation of Julian's current activities, an investigation which culminated in a demand by MacMillan upon Dist.-Atty. Keyes that Julian be prosecuted for violation of the Corporate Securities Act. This demand was made less than four months ago and the case is still pending.

Among other "conspirators," apparently, are some of Julian's own associates in his enterprises. He is charged in a suit filed by John Salsberry, one of his Western Lead directors, with wrongfully converting to his own use 155,000 shares of that stock and by J. F. Van, a stock broker, who says he was Julian's right-hand man in the Monte Cristo deal, with having welshed on an agreement to pay $200,000 to Van as commission.

The Times has no personal feeling with regard to Julian. It accepted and published his advertising until he came under such official suspicion as to make it apparent that to continue to print it might be prejudicial to the public interest. The Times' refusal of Julian's advertising thereafter incurred for it the promoter's bitter enmity. No reciprocal feeling prompts The Times to review Julian's record now. His own activities have made it incumbent upon The Times, in what it conceives to be its obligation to the public as a newspaper, to bring to public attention Julian's unfitness for the task to which he has gratuitously assigned himself.

KEEP SOBER

Indianapolis is reported to be suffering from "civic stomachache." Judging by the stories of bootlegging operations in that city it's a case of too good a time all the time. Ought to take something to keep it Volsteady.

A FAIR QUESTION

If, after buying a pair of silk stockings, a woman finds a long broken stitch in one of them, is she not justified in saying that she is not getting the right kind of a run for her money?

Tragedy in Three Chapters

[Protest... Bruce Bairnsfather Adams]

PACIFIC PROBLEMS

Mental disarmament is the problem confronting the people of the Pacific, declares Dr. Ray Lyman Wilbur, president of Stanford University. With this as an objective, representatives from practically all countries bordering on the Pacific Ocean will gather in Honolulu next July for a conference, under the auspices of the Institute of Pacific Relations, of which Dr. Wilbur is chairman.

Approximately half the population of the world lives in countries bordering on the Pacific. Dr. Wilbur points out that it should not be difficult for the various countries to arrive at a mutual understanding through the medium of science and education, fundamentals of political and national life in all countries. The road to future friendly relationships would thereby be paved and the possibility lessened of the Pacific re-enacting the bloody role of the Atlantic in international misunderstandings.

In the not-too-distant future the Pacific area will become a trade arena equal to or surpassing that of the Atlantic. It is conceded by those who have made a study of foreign trade that the greatest commercial development in the history of the world is destined to take place in this area.

The potentialities of trade with the Orient are in the way of realization. Recently Stanford University announced the establishment of a course in oriental affairs, including the study of the Chinese language. Knowledge of a country's language is the first step toward a knowledge of its people and their requirements. The student and foreign trader will be compelled to work together, for bridging the mental outlook of the Orient and Occident is as much of a problem as spanning the Pacific with merchant ships. The latter will be the inevitable result of the former.

When the same consideration is given to the development of oriental relations that has in the past been given to Latin-American relations the realization of California and the Pacific Coast as predominant factors in world trade will be near at hand.

A STATELY STRUCTURE

Although there was much delay in beginning the work on our new $5,000,000 City Hall, excellent progress has been made since the laying of the foundations, and the stately structure has taken shape in a satisfactory manner. As outlined by its steel skeleton, this skyscraping municipal building will present a most commanding appearance. Though it is of the modern setback order of architecture, it will not be so severely plain as many other buildings of that style in New York and elsewhere, and there will be no reason why the people of Los Angeles should not be proud of it if the work is all as well done as has been promised.

About 800 craftsmen have been at work on the building. The granite blocks are more than half set on the metal frames, and the oak finish, marble work, plumbing and electric conduitting are well under way. When the tower roof is completed, which will be done shortly, Angelenos will have a fair idea of what the twenty-eight-story structure will look like when finished.

It is gratifying to note that, unlike other city contract construction, the work on the new City Hall has gone forward with such dispatch.

OTHER PEOPLE'S MONEY

In connection with the vague dream of public ownership of the light and power utilities in San Francisco the Supervisors nearly three years ago undertook an expert appraisement of the properties it was hoped to acquire. It was said that the quiz would not take more than six months and would cost less than $50,000. As said before the audit and investigation has now been running for more than three years and nearly $400,000 has been spent upon it. Nor is there any goal in sight. The city is not as close to its original purpose as when the plan was broached. No business or industry could live if it blew in half a million dollars in finding out the value of something it didn't want, but city officials are getting away with this economic crime right along.

TODAY

BY ADRIAN SASHA

When the sun sets and the shadows lengthen and the weary wanderers of life fold their tents and go to rest, then a question like an echo of the first instructions I received before I ventured on my journey through this world rises in my mind and unremittingly demands an answer. Looking back upon the distance I have traversed through the day I am trying to supply that answer.

"What have I accomplished for today?" This is what I ask myself at sundown, taking stock. Ah, the fleetness of the hours as they speed along with an astonishing and unretardable rapidity in the presence of the greatness of the tasks that are assigned my soul to fulfill!

"What have I accomplished for today?" Sweetest words of sweetest meaning given me as help to know my whereabouts in the traversed spaces of life's journey! Sweetest words are these that indicate my duties done or left undone, progress made or negligently missed, so with fresher, better spirit on the morrow with the rising of the sun I can hopefully and faithfully resume my tasks.

Yesterday is where the yellow leaves of autumn are. Tomorrow is still in the making and in balance waiting and depending on the labors of today. All I have are these few hours, fleeting, fleeting with the blowing of the winds, with the rising of aroma from the flowers, with the soaring of the fragrance of the orange blossoms, with the growing of the grasses from the soil.

So I labor with a vigor that is always kin to inspiration to the end that when the evening shadows fall I shall look upon the products of my labors and with gladness say to those I love: "There is something I can show you for the valuable bygone hours of today."

SKEEZIX, DEAR

Oh, Skeezix, dear, we never thought
When you were kidnapped, years ago,
That once again you would be sought
And searched and searched for, high and low!

We really thought that you were free
From trickery and motives dire—
That Uncle Walt would always see
That you were safe from phony sire!
But, no! it seems that you are marked
For trouble of the direst kind!
Oh, would that you were safely parked
At home, for 'twould relieve our mind!

Your little tricks we so enjoy
As o'er our coffee we pursue
The antics of our paper boy—
A clever little tike are you!
When you and Pal and Anthracite
Get going you're a lot of fun;
We love your innocence, you sprite—
Our admiration you have won.

L. R. W.

SOCIETY OF KICKERS

A self-styled Society of Kickers has instituted itself in Paris, its object being that members shall growl and kick when prices appear to be too high for their tastes or pocketbooks. This will not bring the high cost of living down. There is only one thing that will and that is for purchasers to abstain from buying anything but necessities. A Paris shopkeeper specialist has evidently anticipated this as he is advertising "necessary luxuries." What are they? Well, for the French they are bath tubs and first-class seats in express trains as all who ever tried to ride third class in France will know. —[Cleveland Plain Dealer.

LETTERS TO The Times

[Name and address of writer must accompany all letters for this column. Letters of a personal nature or involving contentious religious questions are not acceptable.]

Henry E. Huntington

LOS ANGELES, May 25.—[To the Editor of The Times:] May I speak a few words on the passing of a great man, an upstanding figure in our State and nation—Henry E. Huntington, who died in an eastern hospital several days ago and is being brought home to Los Angeles for final rest?

This letter is to pay a last mark of respect to Henry E. Huntington, the man. It is safe to say that, now his restraining hand is powerless, we will hear something of the magnificent work he has done for California and the world.

The library he has collected at enormous expense is not rivalled by any collection outside of the British Museum. It will be magnificently housed in Southern California, amid the scenes he loved so well. Scholars the wide world over will wend their way hither; for here be books that are priceless. His money bought them; but no other money can ever buy them away from us; for he has given them to the nation.

As time rolls along we will see him in clearer perspective and will know him for the national benefactor he was and is. Why not place his name in the Hall of Fame?

ROBERT A. BARKER.

The Back Cinch

LOS ANGELES, May 24.—[To the Editor of The Times:] Will you publish the sentiments of one who loves all animals and can find no pleasure in their suffering—as witnessed at a rodeo?

I have, until recently, lived on my father's ranch, the largest in Kansas. We would have at one time 500 or 600 horses—each month shipping some out and others arriving. In the thousands we found only two outlaws, which would run, when ridden, until exhausted—they were too frightened to stand and pitch and rear as the so-called outlaw in the rodeo does!

The first and only time I witnessed a rodeo I was surprised to see the back cinch in the poor animals' flanks—any old, worn-out horse would resent that, together with the sharp, cruel spurs. Even with our old, reliable cow ponies it was thus far but no farther back with that rear cinch. Oh, the cruelty of it all. How long, Oh, Lord, how long will Americans applaud the rodeo and condemn the bullfights?

NELL FARIS.

Sucker Bait

LOS ANGELES, May 25.—[To the Editor of The Times:] It is to laugh to hear the monkeys squawk that fell for those high-powered sucker ads. They used their own intellect and good judgment and gambled their money that most of them couldn't afford on a proposition of their own free will because they "knew they were going to clean up a million." It was up to them. Julian didn't take any money out of their pocket. No! the saps just pushed it into his face and begged him to take it as all ripe monkeys do. Now, because their judgment was poor, these "marks" start to "squawk." They ought to be serving time for gambling.

The next time they read those "high-powered" ads they will know that they are only sucker bait. If the improbable had happened and Julian had made them rich they would have blamed their own good judgment. Because he didn't make them rich they don't blame their own good judgment. I hope the lesson has taken them out of the sucker line-up; it is worth something to future investments.

A "sucker is born every minute," a wise man is only a "chump" who has been trimmed by the "grifter" and learned his lesson. So be a good sport; you played the game, had a lot of fun out of it and lost; and no one to blame but yourself.

A WISED-UP MONKEY.

Practical Peace

LOS ANGELES, May 24.—[To the Editor of The Times:] Of your many excellent editorials the late one, "The Weapons of Peace," seems timely, suggestive and perhaps prophetic.

Please give us more editorials to arouse others as they have me to the possibility of educating the future generations from the idea of war to that of practical and permanent peace.

S. L. DICKINSON.

We, You and They

LOS ANGELES, May 24.—[To the Editor of The Times:] In your issue of today Friend Spalding corrects Friend Sherer, who corrects Friend Brininstool regarding the place of origin of the Los Angeles Athletic Club, mentioning the name of George Lockwood, the train dispatcher.

The only train dispatcher named Lockwood in Los Angeles at that time was Jasper Lockwood, father of Nell Lockwood, the singer. Perhaps Friend Spalding refers to Joe Lockwood, who was the oldest employee in the Central and Southern Pacific local freight offices under L. E. Mosher and Charles Seyler.

JOHN V. SCOTT.

THE LONG BOW

"The tightest corner I was ever in," said the sailor, "was in the South Seas. I had stripped and jumped overboard for a swim, when a shark made for me. I took out my jackknife, opened it and dived. Coming up, I stabbed the shark underneath in several places until it floated away dead as a door nail."

"But," said a listener, "if you were stripped how could you find a knife?"

"G'wan!" was the sailor's withering retort; "it isn't a yarn you want. What you want is an argument."—[Pittsburgh Chronicle.

PEN POINTS

Life is hard? Well, what would be the fun in taking care of a baby?

The holder required for cigarettes like friend husband is a nose holder!

Soon college students will be using and then all of that money will be used for gasoline.

The only part of the brain that doesn't function healthily in man is in pursuit of a dollar or in the science.

It's awful to mention it at this season, but the three R's of matrimony are rent, coal and ice.

Women have superior powers to man trying on seven suits before he be conscious of having only one on.

It may be noted in passing that the country never has suffered from too much religion in its public officials.

Conquering the air is a comfortable thing, but the mail plane seems to know when it's time to go.

Americanism: Using paper gowns without a head to cover a front.

Dueling had its day, but can't beat this modern method of settling only one participant is shot.

Old Man Butler has won many points as a marine, but he would have much sex appeal on the screen."

We often entertain a notion that national honor would be so easily injured if there were more of it.

The sardine has a better time than the strapphanger. He only yells at it to "move up front."

It's fair enough to punish a murderer for pushing an umpire. It is outrageous to send a man to jail just because he can't sing.

When an old bachelor gets married you don't know whether romances or a desire to get even with all those he has given presents for.

Republics are supposed to be grateful; and though the United States House spokesman has been dead for weeks there is no sign of a change in status.

Appearances would indicate that the average man doesn't get enough beauty sleep.

It is possible to get too much of a good thing. Even the sun is sometimes superfluous.

It takes two to make a bargain, but that doesn't necessarily indicate that either one is right.

Necessity is the mother of invention, but, unfortunately, children don't always turn out well.

One seems to detect quite a note of pride in a woman's voice these days when she says she has absolutely nothing to wear.

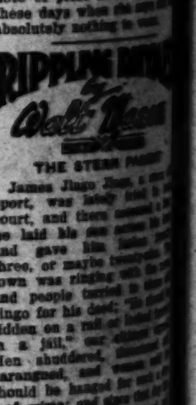

THE STERN PARENT

James Jingo Jinx, a man of sport, was lately fined by the court, and there seemed a chance he laid his case before his father and gave him further pain; three, or maybe twenty days the town was ringing with the news and people turned to look at Jingo for his deed: "To be ridden on a rail or locked up in a jail," was the sentence. Men shuddered, dreaming of the harangues, and some said he should be hanged for such a blatant crime; and since that day the poor old skate, bedeviled, nasty, has had a ghastly time. Such things as go to show how things have changed since hoop-skirts and beard was a lad; then parents dealt with stave or strap or buggywhip, maybe, was the rule every dad. "Pay heed to me," and spell the child; "my son," was maxim that was filed in mother's hat; she'd see to it he satisfied, so father took a rest; the hide of little Pete or Pat grieves me sorely," he would say, "that I must flog you, lad, to-day, but duty must be done; I'll say it hurts me more than it can you to-day; must spoil a rod or me or you for sinful son." If anyone from up town and beyond the railroad track Baxter Brown had hauled in his boy, all was changed; with surprise, for it was then considered wise such parents to employ. The world seems to have come now the man who tends to him, to lax his manners and his mind must fine or jail; he must be fined and told to broaden mind, the morals of a hind.

[Copyright, 1927, by George Matthew Adams]

Simplicity

The third annual exhibition of Paris has been opened in its war dress to a very impressive inauguration of a new hall. This hall is to remain absolutely closed to the public during the duration. One of the rooms, however, is open to show a model of the effect of the explosion of a bomb. The effect of this explosion is surprisingly severe.

URDAY MORNIN
Millinery
Lovely Large
—Also 100 Hats re
for the Month End.
$5.00
—Included are many
and small tailored h
(Coulter
Extr
Beach
For the
Bathing S
For the Girls
—For the Holiday o
ber of the family m
attractive bathing s
the flat weave are s
in solid colors, other
—Another Model wit
striped top and hem,
—Little Tots Bath
models with or witho
stripes, age 2 to 6 ye
—Others Priced ...
—Beach Pants, whit
—Sweat Shirts ....
—Cooley Hats with
.....
—Bathing Caps to ma
—Rubber Slippers, c
years .....
Girls' Schoo
—Lovely new model
in floral prints and
styles with short slee
Pretty patterns in lig
this low price one wil
or vacation wear.
Girls' Crepe
—Two piece pajam
wear. These are cle
pastel shades or brig
ers of solid colors.
in sizes for girls fro
(Coulter's—Junior
She
$
—Voile has bec
so serviceable .
wish for summe
—This group c
Stepins
Sleeping Pajama

Millinery Reductions

Lovely Large Hats and Snug Hats $12.50

—Also 100 Hats reduced for quick clearance for the Month End.

$5.00 and $7.50

—Included are many smart models in both large and small tailored hats.

(Coulter's—Third Floor)

Coulter Dry Goods Co.

Annual June Sale

Seventh at Olive

Women's Chiffon Hosiery $2.00 Pair

Our Regular $3.00 to $4.25 values!

—Pure silk, all perfect hose in the sheer chiffon, one of our nationally advertised brands and a few discontinued numbers are included.

—A splendid range of the new seasonable colors are offered.

(Coulter's—First Floor)

Extraordinary Specials in Men's Shop Saturday

Beach Togs

For the Young Miss

Bathing Suits at $2.50

For the Girls from 8 to 16 Yrs.

—For the Holiday outings the younger member of the family must be supplied with an attractive bathing suit and these of wool in the flat weave are specially suitable. Some in solid colors, others with stripes.

—Another Model with ribbed stitch and gaily striped top and hem, specially priced at $3.95.

—Little Tots Bathing Suits in one-piece models with or without cap sleeves and bright stripes, age 2 to 6 years $1.95

—Others Priced ..... $2.95 and $3.95

—Beach Pants, white $1.75

—Sweat Shirts $1.50

—Canley Hats with bright decorations, now ..... $1.50 and $1.75

—Bathing Caps to match the suits . . 20c to 75c

—Rubber Slippers, crepe soles, sizes 8 to 16 years ..... 85c and $1.00

Girls' School Frocks, $1.95

—Lovely new models in girls' Wash Dresses in floral prints and dimities, all waist line styles with short sleeves, some are sleeveless. Pretty patterns in light and dark shades. At this low price one will want several for school or vacation wear.

Girls' Crepe Pajamas, $1.95

—Two piece pajamas for warm weather wear. These are clever little styles in dainty pastel shades or bright colored crepe. Trousers of solid colors. Button or slip-on styles, in sizes for girls from 8 to 16 years.

(Coulter's—Junior Section—Fourth Floor)

White Broadcloth Shirts $1.95

Buy your supply for the summer of these wonderful white broadcloth shirts, neckband and collar attached. Sizes 14 to 17.

Men's All Linen Handkerchiefs ½ Price

—Extraordinary values of 19 inch handkerchiefs, ⅛, ¼, and ½ inch. Hemstitched hem. Regularly $1.00, special price of 50c each.

Wool Hose $1.95

—Golf hose, light weight in heather mixed, with fancy top. Sizes 10 to 11½.

Men's Silk Neckwear Special $1.65—3 $4.50

—Heavy crepe silk lined. A big assortment of patterns to choose from. Regular $2.50, Special $1.65—3 for $4.50.

Men's Beach Robes Special $4.45

—Why wear that old robe, when you can buy such values in Terry cloth, in both light and dark patterns, at this greatly reduced price. Shawl collar, rayon cord girdle.

Men's Red Label B. V. D. $1.15

—These are the genuine Red Label B. V. D. garments that are so wonderfully priced, in regular, long and stouts. Sizes 34 to 46 only.

Slip-On Pajamas $1.95

—Button down front, rayon frog trim, in interesting check percales.

Men's White Checked Pajamas $2.35

—Check madras with rayon bust trim. Universal make. Wonderful values at this special price.

Slip-On Sweater $5.00

—Heather mixed, all wool—a real summer sweater, just the thing for golf or sportswear.

(Coulter's—Men's Shop—First Floor)

Silk Neckwear $1.15

—Hand made wool lined, in attractive stripes and figured designs.

Silk Robes ½ Price

—Silk lined robes with satin collar and cuff trim and girdle, only 15 of these wonderful values, though—

Special for Saturday

Sheer Silks

Featured in the June Sale

1500 yds. 40-inch Crepe Roma

—Beautiful soft drapable silks that are so much in demand for the summer ensembles and frocks. White, black and color in the dainty evening shades as well as those suitable for wraps. Specially priced for our June Sale. $2.95

Regular Price, $4.00

1500 Yards 40-inch Georgette Crepe, Special

—This is an excellent quality and comes in black and white and all the dainty tints so desirable for summer or afternoon or evening gowns. $1.25

Formerly Priced at $2.00

40-Inch Georgette Crepe, Special

—An excellent quality in black, white and other colors that are so desirous for the summer. $1.75

Regularly $2.25

40-inch Heavy Georgette Crepe Reduced

—Beautiful silk for summer wear. In a good range of colors. Reduced from $2.50 to $1.95

1000 yds. 40-inch Crepe Georgette Special

—We offer this splendid value of heavy flat crepe in black and white and all the range of dark and light colors of the season. An unusual value—much underpriced. $2.45

(Coulter's—Second Floor)

June Sale of Woolens

Lot 1—Plaid Sports Coatings

—9 pieces, all new styles now being worn, which fashion demands for the sport coats. Regular price of $5.50 to $8.00, now 20% off.

Lot 2—54-inch Fashion Plaids and Stripes

—4 pieces, just the thing for the golf costume and out-of-door sportswear. Greatly reduced from $7.00 to $4.95.

Lot 3—Compose Stripe Woolens

—For all novelty wear, in good color effects. 10 pieces, regular value $4.50, now $3.95.

Lot 4—54-inch Casavan Cloth

—20 colors, all in good shades. Made of cashmere yarns, excellent for the sport costume. Regular price $7.00, reduced to $4.95.

(Coulter's—Second Floor)

Sheer Voile Lingerie

June Sale Priced

$1.95 and $2.95

—Voile has become so popular for summer wear as it has proven so serviceable . . . besides it is as dainty and sheer as one could wish for summer lingerie.

—This group consists of the new Celanese voile

Stepins **Teddies** **Gowns and Pajamas**

—These garments would be acceptable for the young girl graduate and even the June bride would appreciate a few of these lovely new Celanese and French voiles in the delicate pastel shades. **Also black and white are shown** which is rather unusual.

—Bandeau Sets for the dance frocks are also shown in French Voile. Many garments are combined with beautiful laces and with two tone ribbons and little bow knots, etc., decorating them they make the delightful gift lingerie.

(Coulter's—Fourth Floor)

New Bags $4.65 in the June Sale

—Silk bags and Leather Bags!

—The silk bags in all the new and pretty shades that one could wish for. Some have jeweled mounts and chain handles.

—The leather bags are of the wanted shades of rose, blush, gooseberry, parchment, stone, peach, grey, tan and black.

(Coulter's—First Floor)

Special Prices on

Girdles

For the June Sale

—Short models with the longer back, which makes it a very desirable garment with clasp front. One of peach brocade and another of pink. Good quality elastic gussets and supporters.

Corsets $2.50

Medium length, of light weight, pink striped material, swami front. These models splendid for warm days.

Brassieres $1.00

Two models of swami—one narrow bandette, the other wider, both very good fitting numbers. Other models of odds and ends from our regular stock included for clearance at this popular price.

(Coulter's—Fourth Floor)

Knit Underwear Department

Fourth Floor

Rayon Gowns $2.95

Several tailored styles of heavy quality and a variety of colors from which to choose. Sizes 15, 16, 17.

Kayser Rayon Vests 95c

These are garments of excellent wearing quality, and you will find them in Flesh, Peach, Shrimp, and Nile colors.

Marvelfit Bloomers $1.95

The bloomers are also Rayon, well reinforced garments and made to match the above items. Sizes 5, 6, 7.

(Coulter's—Fourth Floor)

Unusual Values in Women's Beautiful New Handkerchiefs Specially Priced, 6 for $1.00

—A variety for the woman who is looking for something dainty and attractive in handkerchiefs as these come in the colored prints so much used this season for sports wear.

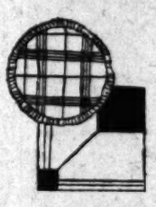

All Linen Handkerchiefs 6 for $1.00

—These have colored borders on white linen and 1-16 of an inch hems with the double hemstitching. Very specially priced.

Plain White Handkerchiefs 12 for $1.00

—An opportunity to pick up a dozen for summer vacation days. 1-16 inch hems.

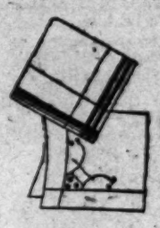

Novelty Handkerchiefs ½ Price

—These very attractive novelty handkerchiefs in bright colors used for sports wear were priced from $1.50 to $2.75 each. Now ½ Price.

Embroidered Handkerchiefs ½ Price

—Dainty white handkerchiefs in embroidered and fancy novelty designs that were priced $1.00 to $3.00 each.

Men's Linen Handkerchiefs 6 for $1.75

—All white linen handkerchiefs, also white linen with ⅛ inch colored hems and colored stripe borders.

Men's Silk Handkerchiefs 85c each

—Very attractive for the coat pocket 'kerchief as they come in colors in a delightful range of designs and with from 1-16 inch hems to ¾ inch hems.

Men's French Handkerchiefs ½ Price

—Colored French novelty handkerchiefs for men are now marked at one-half of their original values.

Men's White Linen Handkerchiefs 6 for $2.75

—⅛ to ⅝ in. Hems are shown on these fine white linen handkerchiefs that are really excellent quality.

Men's Linen Handkerchiefs, Dozen, $2.25

—These are the regulation size handkerchiefs with ⅛ inch hem and are marked very specially at $2.25 a dozen.

1 Lot Women's Embroidered Handkerchiefs, colored and white, in beautiful designs, also hand painted and georgette crepes are included. Were 75c, now 45c each.

Women's All-Linen Handkerchiefs, 1-16-inch hems, 12 for $1.35.

Women's All-White Linen Hand-Embroidered Handkerchiefs, with hand-rolled hems, special, 3 for 95c.

Women's All-White Linen Initial Handkerchiefs, 3 for $1.00.

These have ⅛-inch hemstitched hems and are regular 50c to 75c value.

(Coulter's—First Floor)

THEATERS
SUBURBAN and NEIGHBORHOOD

WEST COAST THEATERS, INCORPORATED

LOS ANGELES

ALVARADO 710 S. Alvarado
Sat.—May Mcavoy in "Matinee Ladies;" Comedy, Fables and News
Sun., Mon., Tues.—Madge Bellamy in "The Telephone Girl;" Comedy, Topics and News

ART 251 South Main Street
Sat.—"Riding West" and "Unrestrained Youth"
Sun., Mon., Tues.—Lewis Stone in "Midnight Lovers"

BALBOA 6775 and Vermont Ave.
Sat.—Burk Jones in "Whispering Sage;" 3 Acts Vaudeville
Sun., Mon.—(5 Acts Vaud. Sun.) "The Telephone Girl" with May Allison, Madge Bellamy, and an Monkey, added feature—"Hell Bent for Heaven"
Tues.—"The Monkey Talks"

CIRCLE 6015 Meneta Avenue
Sat.—Harry Langdon in "Long Pants."
Matinee.—"The Thundering Herd"
Sun., Mon.—Adolphe Menjou in "Serpents of Satan"

CRYSTAL 2306 Whittier Boulevard
Sat.—Hoot Gibson in "Hey, Hey, Cowboy"
Sun., Mon.—Ramon Novarro in "Lovers;" "Don Mike"
Tues.—Harry Langdon in "Long Pants"

GRAND 110 South Main St.
Sat., Sun.—Wm. Boyd in "The Volga Boatman"
Mon., Tues.—"Tom and His Pals"

HIGHLAND 2000 Pasadena Ave.
Sat.—"The Potters" with W. C. Fields. Jr. Matinee
Sun.—Monte Blue in "Bitter Apples;" Chas. Chaplin in "Shoulder Arms"
Mon., Tues.—Harry Langdon in "Long Pants"

HOLLYWAY 1624 Sunset Boulevard
Sat.—William Haines in "Slide, Kelly, Slide;" Comedy, Topics and Fables
Sun., Mon.—"Don Juan" with John Barrymore. Comedy and News
Tues., Wed.—"White Gold;" "Altars of Desire"

JEWEL 3128 Beverly Boulevard
Sat.—"Held by the Law" and "The Bronco Twister"
Sun.—Hoot Gibson in "Hey, Hey, Cowboy;" "The Potters"
Mon., Tues.—Lon Chaney in "Tell It to the Marines"

LIBERTY 300 South Main Street
OUR SHOWS ARE PICKED ATTRACTIONS

LYCEUM 227 South Spring Street
Sat., Sun.—Chas. Murray in "McFadden's Flats"
Mon., Tues.—"Slide, Kelly, Slide"

MANCHESTER 330 West Manchester
Sat.—Ben Lyon in "High Hat;" Vaudeville
Sun., Mon., Tues.—Sally O'Neill in "Prince Sally Lou"

MESA Sinaloa and Angeles Mesa
Sat.—Hoot Gibson in "Hey, Hey, Cowboy"
Sun.—Adolphe Menjou in "Serpents of Satan;" Vaudeville
Mon., Tues.—Lon Chaney in "Tell it to the Marines"

MOON 583 South Main Street
Sat.—Tim McCoy in "The Desert's Toll"
Sun., Mon., Tues.—Gilda Gray in "Cabaret"

OPTIC 333 South Main Street
Sat.—"White Flannels" with Louise Dresser; "Uneasy Payments"

RED MILL
Sat.—Gilda Gray in "Cabaret"
Sun.—Constance Talmadge in "Venus of Venice"
Mon.—Rin-Tin-Tin in "While Legion Sleeps"

REGENT 448 South Main Street
Tues.—Ken Maynard in "The Overland Stage"
Sat.—"Grinning Guns" and "Flames"

RITZ
Sat.—Lon Chaney, in "Tell It to the Marines"
Sun.—"Tin, the Conqueror"
Mon., Tues.—Norma Shearer in "Lovers"

ROSEBUD 1940 Central Avenue
Sat.—Anna Q. Nilsson in "Easy Pickin's;" Vaudeville
Sun., Mon.—Buster Keaton in "The General"
Tues.—Ramon Novarro in "Lovers." Revival of "Three Bad Men"

ROYAL 1718 South Main Street
Sat.—Marguerite De La Motte in "Held by the Law"
Sun., Mon.—Lon Chaney in "Tell It to the Marines"
Tues.—W. C. Fields in "The Potters." Gift Night

STRAND 4411 Meneta Avenue
Sat.—Constance Talmadge in "Venus of Venice"
Sun., Mon.—Ramon Novarro in "Lovers"
Tues.—W. C. Fields in "The Potters." Gift Night

SUNBEAM 108th and Compton
Sat.—Dolores Costello in "The Million Bid;" Vaud. Jr. Matinee
Sun., Mon.—Marie Prevost in "Man Bait." Mat. only—"Three Hours"
Tues.—Laura La Plante in "Butterflies in the Rain"

TIVOLI 4219 Central Avenue
Sat.—Ken Maynard in "The Overland Stage." Jr. Matinee
Sun., Mon.—Harry Langdon in "Long Pants"
Tues.—Anna Q. Nilsson in "Easy Pickin's;" "Down the Stretch"

WESTLAKE 526 South Alvarado Street
Sat.—Adolphe Menjou in "Serpents of Satan;" Cartoon, News and Fanchon & Marco Presentation
Sun., Mon., Tues.—Sally O'Neill in "Prince Sally Lou;" "Collision;" and News; Fanchon & Marco Presentation

YORK 4916 York Boulevard
Sat.—Harrison Ford in "Rubber Tires." Jr. Matinee
Sun., Mon.—Rin-Tin-Tin in "While Legion Sleeps"
Tues.—"The Great Gabby." Country Store

ANAHEIM

CALIFORNIA
Sat.—Gaby Deslys in "Senorita"
Sun., Mon.—Richard Dix in "Knockout Reilly"
Tues.—"Faust" with Camilla Horn. Gift Night

BEVERLY HILLS

BEVERLY 264-6 Beverly Drive
Sat.—Wallace Beery in "Casey at the Bat." Jr. Matinee
Sun., Mon.—Lars Hanson, Pauline Stark in "Captain Salvation"
Tues.—Corinne Griffith in "Three Hours"

BURBANK

VICTORY
Sat.—Thomas Meighan in "Blind Alleys." Matinee
Sun., Mon.—Milton Sills in "The Sea Tiger"
Tues.—Esther Ralston in "Fashions for Women"

GLENDALE

ALEXANDER
Sat.—"The Tender Hour" with Billie Dove and Ben Lyon; Comedy, News and Fanchon & Marco Production
Sun., Mon., Tues.—"Tillie the Toiler" with Marion Davies; "Cruise of the Princess Pat;" Cartoon, News; Fanchon & Marco Production

LINCOLN
Sat.—"The Whirlwind of Youth;" Comedy and News
Sun., Mon., Tues.—Raymond Griffith in "Wedding Bills;" "Smith's New Home;" News

HERMOSA BEACH

METROPOLITAN
Sat.—Warner Baxter in "The Great Gatsby;" Vaudeville
Sun., Mon.—John Barrymore in "The Beloved Rogue"
Tues.—"Forbidden Waters"

HOLLYWOOD

APOLLO 5546 Hollywood Boulevard
Sat.—Lon Chaney in "Tell It to the Marines." Jr. Matinee
Sun., Mon.—Monte Blue in "Bitter Apples"
Tues.—"Jim, the Conqueror;" The Music Master" with Alec Francis

CARMEL Crescent Junction, Hollywood
Sat.—Rin-Tin-Tin in "Hills of Kentucky;" Vaudeville
Sun.—Dolores Costello in "A Million Bid;" Vaudeville
Mon., Tues.—Bebe Daniels in "Senorita"

GRANADA 7425 Sunset Boulevard
Sat.—Raymond Keane in "The Magic Garden." Jr. Matinee
Sun., Mon.—Jane Crawford in "The Taxi Dancer"
Tues.—Lon Chaney in "Tell It to the Marines"

HOLLYWOOD 6667 Hollywood Boulevard
New Playing—John Barrymore in "The Beloved Rogue"

LA MIRADA La Mirada and Vine Streets
Sat.—Priscilla Dean in "West of Broadway" Matinee
Sun., Mon.—Ramon Novarro in "Lovers"
Tues.—"Held by the Law"

PARAMOUNT 5928 Santa Monica Blvd.
Sat.—Ramon Novarro in "Lovers"
Sun., Mon., Tues.—Adolphe Menjou in "Serpents of Satan"

WILSHIRE 831 South Western
Sat.—Madge Bellamy in "The Telephone Girl." Jr. Matinee
Sun., Mon.—Harry Langdon in "Long Pants"
Tues.—Alec Francis in "The Music Master"

HUNTINGTON PARK

CALIFORNIA
Sat.—"Whirlwind of Youth;" Comedy, News; Fri.—Cpt. Jack's Treasure Chest. Sat.—Big Vaud. Show.
Sun., Mon.—Raymond Griffith in "Wedding Bills;" Comedy and News. Sun. Big Vaud. Show. Mon.
Tues.—Dolores Del Rio, Red La Roque in "Resurrection;" Comedy and News

LANKERSHIM

EL PORTAL
Sat.—Tom Mix in "The Broncho Twister"
Sun.—Raymond Keane in "The Magic Garden"
Mon., Tues.—Richard Dix in "Knockout Reilly"

LONG BEACH

EGYPTIAN
Now Playing—Corinne Griffith in "Three Hours"

IMPERIAL
Now Playing—Syd Chaplin in "The Better 'Ole"

WEST COAST
Sat.—Sally O'Neill in "Prince Sally Lou"
Sun., Mon., Tues.—Bebe Daniels in "Senorita"

OCEAN PARK

DOME HOME OF VAUDEVILLE
Sat.—Vaudeville; on the Screen: "West of Broadway"
Sun., Mon., Tues.—Vaudeville; on the Screen: "Whirlwind of Youth"

ROSEMARY
Now Playing—Marion Davies in "Tillie the Toiler"

PASADENA

COLORADO (Formerly Sard's)
Sat., Sun., Mon., Tues.—Bebe Daniels in "Senorita;" Comedy, News; Fanchon & Marco Presentation. Jr. Mat.—"Wild Justice"

FLORENCE
Sat.—"The Telephone Girl" with Madge Bellamy; Comedy, Topics and Cartoon. News
Sun., Mon., Tues.—Jack Mulhall in "See You in Jail;" Fables and News

PASADENA
Sat., Sun.—"Tarzan of the Golden Lion;" "Buster Wants Time;" Big Vaud.
Mon., Tues.—"Held by the Law;" "Sage Brush Lady"

STRAND
Sat., Sun., Mon., Tues.—Dolores Del Rio and Red La Roque in "Resurrection;" Comedy, Topics and News

POMONA

CALIFORNIA
Sat.—Jack Holt in "The Mysterious Rider;" Fanchon & Marco
Sun.—Clara Bow in "Children of Divorce;" Fanchon & Marco
Mon., Tues.—Lars Hanson in "Capt. Salvation"

REDONDO

ART
Sat.—Marion Nixon in "Down the Stretch"
Sun., Mon., Tues.—W. C. Fields in "The Potters"

CAPITAL
Sat.—Clara Bow in "Children of Divorce;" Vaudeville
Sun., Mon., Tues.—Wallace Beery in "Casey at the Bat"

RIVERSIDE

LORING
Sat.—Lois Moran in "Whirlwind of Youth"

REGENT
Sat.—Wallace Beery in "Casey at the Bat." Jr. Matinee
Sun., Mon., Tues.—Clara Bow in "Rough House Rosie"

SAN BERNARDINO

WEST COAST
Sat.—Bebe Daniels in "Senorita"
Sun.—Jack Holt in "The Mysterious Rider;" Vaudeville
Mon., Tues.—Marion Davies in "Tillie the Toiler"

SAN PEDRO

CABRILLO
Sat.—Richard Dix in "Knockout Reilly." Matinee
Sun.—Thomas Meighan in "Blind Alleys"
Mon., Tues.—Lars Hanson in "Captain Salvation"

SANTA ANA

WALKER'S
Sat.—Hoot Gibson in "The Denver Dude;" Vaudeville
Sun., Mon., Tues.—"Tillie the Toiler;" Fanchon & Marco

WEST COAST THEATERS Contd.

SANTA BARBARA

CALIFORNIA
Sat.—Lars Hanson in "Captain Salvation"
Sun., Mon., Tues.—Corinne Griffith in "Three Hours"

GRANADA
Sat.—Marion Davies in "Tillie the Toiler"
Sun., Mon., Tues.—Clara Bow in "Rough House Rosie"

MISSION
Sat.—"Money to Burn;" Vaudeville

SANTA MONICA

CRITERION
Sat.—Warner Baxter in "The Great Gatsby;" "Shore Leave," Jr. Matinee
Sun., Mon., Tues.—Clara Bow in "Children of Divorce"

VENICE

CALIFORNIA
Sat.—Jack Mulhall in "See You in Jail." Revival—"Stella Dallas." Jr. Matinee
Sun., Mon., Tues.—Chas. Murray in "Last of the Front"

WALNUT PARK

LYRIC 808 Long Beach Boulevard
Sat.—"Her Father Said No;" Comedy, Fables and News
Sun., Mon., Tues.—Marion Davies in "Tillie the Toiler;" Comedy and News

WILMINGTON

GRANADA
Sat.—Harry Langdon in "Long Pants"
Sun.—Leatrice Joy in "The Clinging Vine"
Mon.—"The Broncho Twister" with Tom Mix
Tues.—"The Gilded Highway"

INDEPENDENT THEATERS

ANAHEIM

FAIRYLAND
Today—Cullen Landis in "The Dixie Flyer"
Sun., Mon.—Lon Chaney in "The Phantom of the Opera"
Tues.—"Where Was I" and "The Heart of a Coward"

FULLERTON

MISSION COURT
Tonight—John Barrymore in "The Beloved Rogue"
Sun., Mon.—Sally O'Neill in "Prince Sally Lou"
Today—Marie Prevost in "Man Bait." Broadway Players on the Stage

GLENDALE

GATEWAY San Fernando Road and Glendale Blvd.
NOT ANNOUNCED

HOLLYWOOD

HUNLEY'S 5115 Hollywood Boulevard
Today—Charlie Murray in "McFadden's Flats"
Sun., Mon.—Chas. Ray in "Getting Gertie's Garter"
Tues.—Irene Rich in "My Official Wife"

LARCHMONT Larchmont Blvd. at Beverly
Today—Milton Sills in "The Sea Tiger." Mat. —"The Cactus Trail"
Sun., Mon.—John Barrymore in "Don Juan." Memorial Day Mat.
Tues., Wed.—"Hell Bent for Heaven" and "Easy Pickings"

MAR-CAL 6023 Hollywood Boulevard
Today—"The Garilla Hunt" and "The Two Gun Man"
Sun., Mon.—Doris Kenyon in "Ladies at Play"
Tues., Wed.—Milton Sills in "The Sea Tiger"

MARQUIS Santa Monica Blvd. and Dohney Drive
Today—Esther Ralston in "Fashions for Women"
Sun., Mon.—Wallace Berry in "Casey at the Bat"
Tues., Wed.—John Barrymore in "The Beloved Rogue"

INGLEWOOD

SEVILLE West Blvd. at 64th St. Free Auto Park
PROGRAM UNANNOUNCED

LOS ANGELES

RAMPART 2823 Temple Street
Today—Jr. Mat.—"Alaskan Adventures" and Rin-Tin-Tin in "While Legion Sleeps"
Sun., Mon.—John Barrymore in "Don Juan." Mat. Mon.
Tues.—"The First Night" and "Altars of Desire"

RIVIERA 6300 West Adams
Today—"Summer Bachelors" and "The Devil's Gulch"
Sun., Mon.—Norma Shearer in "The Demi-Bride"
Tues., Wed., Thurs.—"The Lunatic at Large" and "Alaskan Adventures"

WESTERN Western Avenue at 39th St.
Today—"Afraid to Love." Mat.—"Forever After"
Sun., Mon.—Vilma Banky in "Night of Love." Mat. Mon.
Tues., Wed.—Buster Keaton in "The General" and "Fifth Avenue"

ORANGE

COLONIAL
Today—Monte Blue in "Across the Pacific"
Sun., Mon.—"Let It Rain" and "Love My Dog"
Tues., Wed.—Col. Tim McCoy in "Winners of the Wilderness"

SAN PEDRO

STRAND Pacific at 11th Street
Today—Buster Keaton in "The General"
Sun., Mon.—Chas. Murray in "McFadden's Flats." Mat. Mon.
Tues., Wed.—"For Alimony Only" and "Three Weeks in Paris"

WATTS

LARGO
PROGRAM UNANNOUNCED

UNITED THEATERS

ANAHEIM

UNITED ANAHEIM
Today—Buck Jones in "Thirty Below Zero"
Sun., Mon.—Alec B. Francis in "The Music Master"
Tues., Wed.—John Harron in "Love Makes 'Em Wild"

HOFFMAN SIGNS WITH DE MILLE

Makes "Harp in Hock" as First of Important Series; Norma Talmadge and Fannie Brice Go to Europe; Gloria Swanson as Sadie Thompson

BY GRACE KINGSLEY

Renaud Hoffman, whose production of "The Unknown Soldier" was one of the outstanding pictures of last year, has been signed by Cecil B. De Mille to produce "Harp In Hock" for Producers' Distributing Corporation release.

RENAUD HOFFMAN

The talented Hoffman, who jumped into the limelight with his production, "Not One to Spare," produced fourteen pictures last year. Just when he had planned on taking a well-earned rest De Mille insisted that he make "Harp In Hock," and it looks as if this picture may be but the first of a series that Hoffman will make for De Mille pictures. Indeed, report has it that Hoffman will probably make four productions under the De Mille banner.

Rudolph Schildkraut and Junion Coghlan will be featured in "Harp In Hock," the former as a Jewish pawnbroker whose life is saved by a little Irish waif he adopted, portrayed by Coghlan. The story is an original by Sonya Levien and production will be started at the Metropolitan studios within two weeks.

Vilma Banky a Lone Star

Vilma Banky is to have a lone-star starring contract as a wedding present from Sam Goldwyn, it became known yesterday. Following the completion of her present picture, in which she is co-starred with Ronald Colman, she is to be starred in her own right.

VILMA BANKY

Her first story under the new arrangement will be a story called "Chains," written for her by Frances Marion. Miss Banky's marriage to Rod LaRoque will take place within the next six weeks, in all probability. Rod at present is working in a De Mille picture, which he will not finish for two or three weeks.

"Then will you be married at once?" Miss Banky was asked yesterday.

"Oh, no!" cried the prospective bride. "It won't be for several weeks longer."

Stars Travel to Europe

Probably the millions of people who have laughed over Fannie Brice and wept with Norma Talmadge would expect each to choose respectively a comedienne and a tragedienne as traveling companion on a trip to Europe.

NORMA TALMADGE

Nevertheless, the fact remains that Thalia and Melpomene, in the persons of these two brilliant young actresses are going chummily abroad together, leaving on Monday.

"I expect to be grinning from ear to ear all the way across," smiled Miss Talmadge yesterday, as she spoke delightedly of the trip.

"I do not have to return for work until next October," went on the star, "and we expect to travel about all over Europe. It is quite possible that Mr. Schenk" (of course everybody in the world knows by this time that Joseph Schenck is Miss Talmadge's husband) "will come over and accompany me home. Naturally he cannot leave United Artists at this time, when so many enterprises are under way."

Hobart and Tell Sisters

Henry Hobart, who is known as one of our best little picture producers, has aligned himself with First National, signing a contract to produce four pictures for that organization.

ALMA TELL

The first one will probably be Gertrude Atherton's "The Crystal Cup," with Dorothy Mackaill in the leading feminine role.

In private life Hobart has the honor to be the husband of that beautiful young actress, Olive Tell, who has just finished "Slaves of Beauty" for Fox films under direction of Jack Blystone.

Alma Tell, sister of Olive and who until lately was leading woman at the Morosco, is remaining in Hollywood to enter pictures. Both are noted New York actresses, and both have likewise appeared in pictures.

Carol Dempster Soon

Carol Dempster, star of many of D. W. Griffith's pictures, will arrive in town within the next few days, according to a wire received by her family yesterday.

"Have the beans on the stove; I can hardly wait to get home," wired Miss Dempster.

"But I am sure Carol intends to surprise us, as she didn't tell us the exact date of her coming," said her sister, Mildred Dempster, yesterday. "However, we suspect it will be within the next few days."

Miss Dempster, it is understood, will play the lead in D. W. Griffith's next picture.

Gloria Gets Coveted Role

Gloria Swanson is going to have the role that almost every star in the business has desired, viz., that of Sadie Thompson, a character which, adapted from the book of that name by Somerset Maugham, was immortalized on the stage by John Colton in the play called "Rain."

Plans are under way to put the feature into production in about four weeks, so that it may be completed for November release by United Artists. Albert Parker, the director of "The Love of Sunya," is working on the script of "Sadie Thompson."

A tremendously interesting angle of the production is that a portion of it is to be made in the South Sea Isles.

Bebe Daniels Sells Home

Bebe Daniels yesterday disposed of her beautiful home on Commonwealth avenue, where she and her mother, Phyllis Daniels, have lived for the last three years. She sold the place to H. H. Stewart, a Michigan capitalist.

The star and her mother will move to their new beach home at Santa Monica next Monday, and in the fall, said Mrs. Daniels yesterday, will build a town house, quite probably on a lot now owned by Miss Daniels in the foothills near Commonwealth and their old home. The new town house will be built in the Spanish style.

Bert Lytell Soon

Bert Lytell is due to return to town next week, following a long vaudeville trip. Claire Windsor, his wife, is of course overjoyed, especially as she has now finished her contract with Metro-Goldwyn-Mayer, and the two will be free, for the first time since they were wed, to take a nice trip together.

Wherefore, Mrs. and Mrs. Bert Lytell are planning to take a trip to the Yosemite to enjoy their summer vacation. Bert, later on, is to make "Alias the Lone Wolf" for Columbia. It is possible he may go to London next year with the playlet he has been doing in vaudeville.

Shirley Dorman Signs

Keep your eye on Shirley Dorman. She is the latest screen find of Hollywood, and her signature has just been placed to a long-term contract by Paramount, which organization has a pretty good record for picking future stars.

SHIRLEY DORMAN

Miss Dorman is a brunette of southern birth and breeding, Richland, Ga., being distinguished as her home.

Credit for Miss Dorman's discovery must be shared with Lois Weber, woman director, who discovered, among others, Esther Ralston. Miss Weber met Miss Dorman at the Studio Club in Hollywood and gave her a small part in "The Sensation Seekers" with Billie Dove and Huntley Gordon. Miss Dorman had been a stenographer before Miss Weber discovered that she had a screen personality. Her chance for a contract with Paramount came when she won a small part in the Wallace Beery-Raymond Hatton comedy, "Fireman, Save My Child."

Off Again, On Again

After much shuffling and dealing of different leading men, including Jack Holt, Gary Cooper and Lane Chandler, Gary Cooper is to appear in the star role of "Nevada," which John Waters will direct for Paramount. Baxter was scheduled first, but stepped out because he did not wish to be identified with western roles.

Cooper was cast for "Beau Sabreur," which necessitated his taking fencing lessons, and so he was released from "Nevada." However, John Waters wanted Cooper for "Nevada," and decided that the latter could learn to fence just as well out in Utah between scenes as anywhere else, so Cooper has been put back into the part.

Waters, as previously announced, will make both pictures.

New Band at Montmartre

Lou Erickson, former U.S.C. student and youthful drummer of note, will move into Eddie Brandstatter's Hollywood Montmartre Cafe with his own ten-piece orchestra on Wednesday evening. The former Trojan musical star will offer a series of harmonious features that promise to make the opening night the greatest in the history of Hollywood's favorite after-theater place of amusement. With Gloria Swanson and other celluloid celebrities expected to attend, the popular little Montmartre manager has arranged for special favors and a whole flock of surprises will be offered for the benefit of amusement-seeking guests. Erickson's new band will include four very promising lyric singers.

LOU ERICKSON

Macloon Gets San Francisco Wilkes House

Louis O. Macloon, Los Angeles theatrical producer, announced yesterday that he has completed arrangements with Louis Lurie, owner of the Wilkes Theater, San Francisco, whereby Macloon and Lurie will hereafter control the property and attractions playing this Bay City theater.

Starting with "Chicago" and opening about June 11, the theater will be renamed probably the Playhouse or Music Box, and will be the Bay City home of all future Macloon-Albertson stage attractions.

When the theater is not occupied by Macloon attractions, it was announced, it will be open to outside bookings either from the Shubert or Erlanger New York offices or from Pacific Coast producers with bookings under the management of Mr. Macloon.

"Chicago" will have the same cast, headed by Nancy Carroll, when it is presented at the Bay City theater, and Macloon and Lurie will then present "The Noose," giving it a new box-office title, followed by "The Donovan Affair." The full rights and productions for the latter two attractions were purchased yesterday from Alfred G. Wilkes. "Peggy-Ann" will be presented in the San Francisco Theater on Labor Day, following its Los Angeles engagement.

Drew Leaves Cast of Play to Recuperate

John Drew has left the cast of "Trelawny of the 'Wells'" in Portland and proceeded to San Francisco, there to recover from a passing attack of illness and to gain a few days of much-needed rest, a dispatch says. Mr. Drew has been either playing or traveling literally seven days a week since his present engagement began last January in company with Wilton Lackaye, Helen Gahagan, Effie Shannon, Henrietta Crosman and the others in the star cast. The success of the drama often has necessitated as many as four matinees in one week, which has proved very trying to the veteran player.

Drew will be back with the company, it is expected, when the show opens in San Francisco Monday night. He walked to the train in Portland and, according to word received by Manager Kennedy of the Mason here, his illness is in no sense acute nor will it interfere with his continuance in the role.

From San Francisco, the company moves to Los Angeles, where the drama will be presented at the Mason starting June 6.

Apartment-houses constructed in Toronto, Can., last year, cost nearly $3,000,000, which is a record for such construction there.

BARD'S HOLLYWOOD
Sat.—"Venus of Venice" with Constance Talmadge; Mat.—"The Fire Fighters," Chap. No. 1
Sun., Mon.—Ronald Colman, Vilma Banky in "Night of Love;" 4 Acts Vaud.
Tues.—"Bitter Apples" with Monte Blue, Wynne Joy, and Milton Sills in "The Sea Tiger"

BARD'S ADAMS STREET
Sat.—Florence Vidor, Clive Brook in "Afraid to Love;" 5 Acts Vaud. Mat.—"Return of the Riddle Rider." Chap. No. 9
Sun., Mon.—"Long Pants" with Harry Langdon. Sun.—5 Acts Vaud. Mon.—Revival Night
Tues.—"Rose of the Tenements" with Shirley Mason, and "Down the Stretch" with Marion Nixon. Gift Night

BARD'S GLENDALE
Sat.—"Prince Sally Lou;" with Sally O'Neill; Mat.—"The Fire Fighters," Chap. No. 3
Sun., Mon.—John Barrymore in "The Beloved Rogue"
Tues.—"The Notorious Lady" with Lewis Stone, Barbara Bedford. Gift Night

BARD'S HILL STREET
Sat.—"The Potters" with W. C. Fields, Mary Alden
Sun., Mon., Tues.—Adolphe Menjou in "Serpents of Satan"

BARD'S COLLEGE
Sat.—Patsy Ruth Miller in "Hell Bent for Heaven" also "White Gold" with Jetta Goudal
Sun., Mon., Tues.—"Rose of the Tenements" with Shirley Mason and John Harron

SAN LUIS OBISPO

ELMO
Sat.—"The Mysterious Rider" with Jack Holt
Sun.—Harry Langdon in "Long Pants" also three acts of vaud.
Mon.—"The Silent Lover" with Milton Sills
Tues.—Dorothy Mackaill, Jack Mulhall in "Just Another Blonde," also Gift Night

SANTA PAULA

GLEN CITY THEATRE
Sat.—"Knockout Reilly" with Richard Dix. Mary Brian
Sun.—Ronald Colman, Vilma Banky in "Night of Love." Bathing Beauty Revue
Mon.—"Blind Alleys" with Thomas Meighan. Bathing Beauty Revue
Tues.—Raymond Griffith, Ann Sheridan in "Wedding Bills." Bathing Beauty Revue

COMPTON

SYMPHONY
Today—Monte Blue in "Wolf's Clothing"

LONG BEACH

CAPITOL
Sat.—Gilda Gray in "Cabaret"
Sun., Mon.—"The Mysterious Rider" with Jack Holt
Tues.—Lefty Flynn in "Mulhall's Great Catch" also Clara Bow in "Free to Love"

VERMONT
Sat.—Ramon Novarro, Alice Terry in "Lovers"
Sun., Mon.—"Sorrows of Satan" with Adolphe Menjou. Vaud. Sun. and "The Return of the Riddle Rider." Chap. No. 9. Sun. Mat.
Tues.—Madge Bellamy in "The Telephone Girl"

Theaters—Amusements—Entertainments

CRITERION
unanimous praise for GLORIA SWANSON
Jan Rubini & his Band
at the LOVE of SUNYA
DIRECTED BY ALBERT PARKER
SHOWS CONTINUOUS 12 NOON TO 11:00 P.M.

GRAUMAN'S CHINESE THEATRE
The world's most gorgeous playhouse in its glorious setting for the motion picture triumph of the age.
Cecil B. DeMille's
THE KING OF KINGS
By Jeanie Macpherson
Introduced by a stage presentation of untold magnificence.
SID GRAUMAN'S PROLOGUE
Tableaux that inspire with spectacular beauty.

MOROSCO
700 LAUGHS
THE PAT KAY HAMMOND
LAST TIMES TODAY MAT. 2:30
BEG. SUN. MAT., MEMORIAL DAY MAT.
The Creaking Chair
YOUR BONES WILL SHAKE WITH THRILLS AND ROARS

HOLLYWOOD PLAY HOUSE
MATS-TUES-THURS-SAT 50c to $1.50
BEST SEATS $1.50 NIGHTS $1.00, 75c
More Laughs Than "Alias the Deacon" MATINEE
The Little Spitfire
Special Matinee Monday, May 30
(No Mat. THIS Tuesday)

NOW 3rd and Last Week CLOSES FRIDAY!
SYD CHAPLIN as OLD BILL in The Better 'Ole

NOW RIALTO BROADWAY NR 8TH
CLARA CHILDREN

MAJESTIC HOLIDAY MAT.
ORIGINAL HOLLYWOOD PRODUCTION
"AN AMERICAN TRAGEDY"
Pop. Prices—Nites, 50c to $1.50 Mats. Wed. and Sat. 50c

BROADWAY AT 9th ST. TR-INITY 3214
Orpheum
HARRY WEBER presents
LENORE ULRIC
IN "THE WOLF'S CUB" ONLY APPEARANCE
MOSCONI BROS. HARDEEN

Playhouse TONIGHT AT 8:20
2 WEEKS ONLY
Evenings, $2.75 to $1.10. Wed. and Sat. Mats. Seats now at Playhouse, The May Co. and Broadway

Southern California Manufacturers' Exhibit
Interesting and Active Displays of Goods Made in Furniture, Textiles, Community Groups, Home
Open Every Weekday, 9 to 5. All Welcome

Erlanger's Biltmore
TONIGHT At 8:20
AL JOLSON will play every night balance of his engagement
Sunday Nights
Matinee Today at 2:20

ERLANGER'S MASON
LAST (2) TIMES TODAY
LUCILLE LaVERNE
MISSION
By John Steven McGroarty
Free Parking Space for Patrons. Evenings, Wednesday and Saturday.

BELMONT
RUTH HELEN DAVIS
SPOKEN DRAMA
Mats. Wed., Sat. Starts Sunday
All Downtown Ticket Offices POPULAR PRICES

Greetings to Men and Women
We take pride in announcing the International premier of the SECOND AND GREATER EDITION of the sensational sex film
"IS YOUR DAUGHTER SAFE"
NOTICE
Matinees for Women only 10 a.m. to 6 p.m.
California Theater 6th and Main
NIGHTS 6 to 11 P.M. FOR MEN ONLY
SHOWN IN CONJUNCTION WITH A YOUNG BROADSTER SAFE FILM THAT HAS PACKED THIS THEATER FOR 12 LONG WEEKS
BEAUTIFUL TO ITS VERY DOORS
HEAR MOSQUITO AT THE 5 CENT ORGAN

GRAUMAN'S EGYPTIAN TEMPORARILY CLOSED
IN PREPARATION FOR THE GRAND OPENING SOON OF THE TRIUMPHANT FILM PRODUCTION OF THE YEAR

TALLY'S
"THE NOTORIOUS LADY" with LEWIS STONE
Comedy. Kinogram. All seats 25c. Kiddies always 10c.

Theaters—Amusements—Entertainments

LAUGH-ITIS
A new joy malady! Highly Contagious! Now Being Spread at Third and Broadway by
ROOKIES
KARL DANE · GEO. K. ARTHUR
THURSDAY THEN-whoop-l-l THE ROUGH RIDERS
Will SMASH Into Los Angeles Next
RESERVED SEATS NOW ON SALE
FRIDAY EVENING STAR PREMIERE
MILLION DOLLAR
BDWY. AT THIRD

METROPOLITAN BDWY AT SIXTH
She's here again with more IT than ever-
CLARA BOW
IN 'ROUGH HOUSE ROSIE'
And what a stage show!
EDDIE PEABODY
'MET'S PET REVUE'
A Paramount Offering

RAISED TO THE SKIES!
Avoid the Night Crowds
500 GOOD MATINEE SEATS 50c
CHILDREN, 25c
Janet Gaynor -and- Charles Farrell -in-
Now Playing TWICE DAILY 2:15 - 8:30
Superbly Presented with Elinor's Wonderful Music And Laughlin's Sensational Prologue
7th HEAVEN
Seats at Box Office, Phone OSgood 1104; Downtown at Wiley B. Allen, 709 South Broadway; and 50 Ticket Agencies in So. Cal. Mats. 50c-75c-$1.00; Eves. 75c-$1.00-$1.50.
Take Carthay Center Busses Or P. E. Cars

STARTS TO-DAY FIGUEROA THEATRE AT SANTA BARBARA ST
A Story of Vivid Drama & Breathless Action
A Picture You'll Never Forget!
CONWAY TEARLE
and MARGARET MORRIS · REX LEASE · FRANKIE DARRO
MOULDERS OF MEN
A Ralph Ince Production
AND ON THE STAGE
A COMPLETE PROGRAM OF VAUDEVILLE

FORUM NIGHTS AT 8:00 75c $1.00 $1.65
Tickets at Bekins, May Co., Broadway Dept. Store, and Agencies
Followed away with good reason, says Monroe Lathrop in Express, welcome the stimulus to be had from a new German importation entitled—
AFTERMATH
Serge Oukrainsky's Ballet—16 Artists
"SILK OF JUNE" (color classic) with special organ score by [illegible], Jr.—Lou Gottschalk's Forum Symphony.

HILLSTREET
Vaudeville Eighth & Hill
WILLIAM BODGE ORIGINAL TWINS
JACK KNEELAND AND HIS MERRY MAKERS
EXCLUSIVE FIRST RUN PHOTOPLAY
JOHNNY HINES In "ALL ABOARD" WITH EDNA MURPHY
ALSO CHAPTER SIX - H. C. WITWER'S "The WISE CRACKERS"
SPECIAL SUMMER PRICES
Eves. Bal. 50c; Child, 15c. Twilts All Seats, 65c; Child, 25c.

PANTAGES SEVENTH at HILL
PRICES 25¢
HEART OF SALOME
featuring ALMA RUBENS
ON THE STAGE
DREWSTER POWERFUL REVUE
RUSSIAN MASTER SINGERS
ALWAYS NINE BIG FEATURES

MUSIC BOX CHICAGO
Go Tonight—Mats. Wed. and Sat. 50c, $1.00
COMING—"PEGGY ANN" MUSICAL COMEDY
LAST 2 TIMES

SOMETHING DIFFERENT—FIRST TIME IN L.A.
WOMEN ONLY
ORANGE GROVE THEATRE—730 S. Grand
ALL SEATS 50¢

IRISH AND JEW REACH WAR ZONES

"Lost at the Front" is Another Film Involving Racial Mix-up

BY MARQUIS BUSBY

With the current epidemic of Jewish-Irish motion-picture comedies, it was only a question of time until the duo would reach the war zone. "Lost at the Front," a First National picture, which opened at Loew's State yesterday, takes August Krause and Patrick Muldoon into the thick of battle.

In case these two gentlemen are strangers to you they are perhaps better known as George Sidney and Charlie Murray—a good comedy team and a sure box-office bonanza. They are very funny in "Lost at the Front," but not nearly as humorous as they might have been under more favorable circumstances.

"Lost at the Front" is a loosely woven series of gag situations. Some o fthem are good and some of them are pretty bad. The chief fault of the feature, however, is in its slapstick comedy treatment—for all the world like the Keystone pictures of several years ago.

After an amusing beginning showing the friendly rivalry of a German-Jewish bartender and an Irish policeman in New York, the picture becomes lost at the front. Perhaps that is why it is so named. The action ambles aimlessly along, the German joins the Teutonic forces, while the Irishman for no good reason joins the Russians. The two meet again in a shell hole and decide to return to the U.S.A. via Russia. Here the picture manages to click again when the two don garb of women and accidentally become drafted into the Legion of Death, the women's army. If you don't mind rank vulgarity there is a hilarious incident wherein the two friends are forced to carry on a flirtation with two army officers.

George Sidney and Charlie Murray are much better than their vehicle. Some of their clowning is priceless. Natalie Kingston is attractive as a Russian girl, Olga, although her opportunities were extremely limited.

"Lost at the Front," I am afraid, is not a particularly auspicious introduction into feature picture ranks for Del Lord, who directed, although there was not much in way of story material. The forthcoming "Topsy and Eva" with the Duncan sisters may prove more fortunate for Lord.

Ralph Spence's amusing titles do considerable toward bolstering the feature itself.

"Screens," the Panchon and Marco presentation this week, more than offsets any fault to be found with the film offering. It is beautifully staged, costuming is lovely and there is almost an oversupply of talented entertainers. The high point of the offering is a glimpse of living figures from the screens of many countries. An agile girl does an amazing athletic dance in the Spanish number.

The Glorias, featured this week, are a brother-and-sister dance team who fairly stop the show. Their ice skating number and the Dance of 1810 were particularly good.

Ernest Charles sings "Song of Songs" pleasantly, coupled with an ingratiating stage presence, while "Jelly Bean" Johnson, a young man of color, does some fast stepping on his own account. A young protege of Gene Morgan, singing "It All Depends on You," seems destined for big time some day.

Gene Morgan, debonnair, lively Gene, helps the good work along with his conducting, as master of ceremony.

Wallace Beery to be Master of Ceremonies

Wallace Beery will be master of ceremonies at the premiere presentation of "The Rough Riders" at the Million Dollar Theater Friday night.

Wally will have the job of making the stars of the film acquainted with the members of the audience, in the theater in which his greatest successes have been shown. He will present Charles Farrell, Mary Astor, George Bancroft, Noah Beery, Col. Fred Lindsay and Fred Kohler. Arrangements are being made to try and have Frank Hopper, who portrays the role of Theodore Roosevelt in the picture, appear. Mr. Hopper is now in New York. The late Charles Emmett Mack has a very imortant part in "The Rough Riders."

More than thirty other Paramount stars, whose names will be printed later, and many stars from other studios have already made reservations to attend the premiere performance, the management reports. Seats were placed on sale at the box office yesterday.

"Rookies," the comedy starring Karl Dane and George K. Arthur, closes at the Million Dollar on Thursday night.

Custard Pie's Lowly Origin is Made Known

He's the custard-pie king of Hollywood!

He isn't Charles Chaplin, Charlie Murray, Ford Sterling or Chester Conklin. He is George Ford, the comedian with Flo Cunningham, who will appear at the Hillstreet Theater next week.

It all started years ago, when Ford and Cunningham, arriving in Los Angeles to fulfill an engagement at the Orpheum Theater, called upon Ford's brother, who had just started a little pie bakery among the film studios on Sunset Boulevard. There they encountered a film comedian who was cavorting in pie-in-the-face two-reelers. The comedian disliked the brand of near-pie being thrown at him; most of it was made of plaster of Paris, which requently hardened beforehand and, when hurled, bruised his countenance.

Ford suggested that his brother make a pastry satisfying both the artistry of the comedian and the soul of the cinema director, yet of appropriate slushiness when arriving at its destination. Thus, in time, Ford's pies became "standard equipment" for comedians.

STILL SERVICEABLE

Grace Gordon wears a shirt waist and skirt that her mother wore during the gay nineties in her role of the dance-hall girl in Clarence Brown's M.-G.-M. production of "The Trail of '98," adapted from Robert W. Service's verses of the Far North.

Involved in Weird Happenings

Kay Hammond

Deviates from the path of straight comedy which she has been following in "The Patsy," and turns to the more serious business of battling with unseen forces in "The Creaking Chair," opening at the Morosco tomorrow afternoon.

FILM MOVES AT FAST CLIP

When the year's last foot of celluloid has clicked its perforated way through the projection machines and the big mogul critics—in penitence for some of the unkind things they have said in the past—step manfully forward with their annual bouquets for the best this and the best that, it is suggested that they reserve a place in their list for "Fast and Furious," a Universal picture at the Uptown, as the one with the cleverest opening sequence in a blue moon.

This goes for the opening titles as well. The first foot of film starts with a traveling shot of a mountain road taken from a moving car. The spectator (himself a passenger of the car, as it were,) treated first to changing vistas of road and mountainside, finally comes to a standstill before a signpost upon which is lettered the name of the film and those concerned in its making. At this point the story proper begins. The spectator, still an occupant of the car and with no knowledge of who his fellow-passenger or passengers may be, now finds his speed to be increasing rapidly, with pedestrians and automobiles scattering wildly before his onrush and a trail of destruction left behind him.

The mad ride comes to an inglorious finish. Out of the blur a telegraph pole looms menacingly. Now one is upon it with an impact almost felt. Earth and sky blend in a mad whirl . . . and then one looks upon the smoking wreckage of what so lately was the car in which he rode.

It is well done. Whether the treatment is called subjective or something else, it most certainly tells its story in motion pictures, with a steady build in tension up to the crash.

The likeable Reginald Denny proves as likeable as ever in "Fast and Furious." In his support appears a girl who undoubtedly deserves that much overworked appellation, lovely. Her name is Barbara Worth. She is potential star material. Then there are Claude Gillingwater, Lee Moran, Charles French, Armand Kaliz and others.

Mel Brown directed from a continuity by Raymond Cannon. In all probability both are to be credited with the numerous fine touches which distinguish the film. Albert De Mond's titles are good.

Mack Sennett comedies are rarities of late. "Broke in China," with Ben Turpin, is at the Uptown; and it is very funny.

Dave Good's Revelers, entertainers in their own right, are assisted by several Panchon and Marco performers who are thoroughly pleasing. Oscar Taylor, baritone, renders "What Does It Matter?" and "Falling in Love."

BLENDING VOICES RISE IN ORATORIO

Lyric Beauty of "Music, An Ode" Completes Notable Choral Season

BY ISABEL MORSE JONES

The Oratorio Society, conducted by John Smallman, has once more put Los Angeles music-lovers in its debt for the presentation of a fine work. Last night it was the "Ode to Music" written by Henry Van Dyke and set to music by Henry Hadley, given at Shrine Auditorium.

The words of Van Dyke's poem are inspiring and Hadley has written music melodically beautiful and harmonized it as only a master of orchestration can. The work is full of color and closely blended parts. It is eminently singable as far as the chorus work is considered, but its solos for tenor, sung by Rafael Diaz; contralto, sung by Marie Morrisey; soprano, sung by Donnie Hayes Hastings, and bass, sung by Fred McPherson, while expressive, are difficult for voice and not entirely clear as to musical intention.

The quartets and the children's choruses were outstanding in their beauty and the whole performance was notable for clear enunciation and exact intonation.

A prelude, sleep song, hunting song, waltz, war music, apotheosis to war and one to a symphony, and a closing song to the sea and shore, characterize the divisions and they were not only expressive of the subjects but attractive as abstract music easily understood.

The Shrine Auditorium is too large for this more or less intimate music of Hadley's. It would have had more point in the Philharmonic and while, perhaps, the audience would have been curtailed of necessity, it would have been better to have had two performances and not lost so much of the subtle beauty of the composition.

The efforts of John Smallman cannot be overpraised. He has taken a semiamateur chorus and made it into a superior singing body by sheer hard work and the vision of genius. Los Angeles is enriched immeasurably by having such a man among the ranks of professional singers.

The quartet of famous vocalists essayed their unfamiliar parts with valor and acquitted themselves well. Marie Morrisey displayed a rich voice of low register to advantage. Monnie Hayes Hastings carried off high honors with a more grateful part. Rafaelo Diaz seemed to be laboring under a handicap of nervousness but managed to sing above it and Fred McPherson sang the baritone solos more than creditably.

The ensemble of assembled choruses of men, women and children was greatly aided by the fifty members of the Philharmonic Orchestra and the effect throughout the performance was one of a "harmony of joy."

WILL START "SHOOTING"

Wid Gunning will launch his new Milton Sills feature, "Hard-Boiled Hogan" at First National studios Tuesday. In this picture Sills will have Mollie O'Day as his leading woman with Natalie Kingston, Virginia Lee Corbin and Yola d'Avril rounding out a bevy of girls. This will be Gunning's first opus with Sills.

F.B.O. DRAMA IS RICH IN APPEAL

"Molders of Men," the current attraction at the Figueroa Theater, strikes straight for the heart of the audience—and reaches it. It deals with a social problem of current discussion—dope peddling and dope rings.

Although Conway Tearle is billed as the leading character, the film decidedly belongs to the two boys, Rex Lease and Frankie Darro—with emphasis on the latter.

It was Frankie's performance as the little crippled waif in the production that prompted the F.B.O. officials to sign him on a starring contract. In "Molders of Men" the youthful actor gives undoubtedly one of the finest performances of its kind ever seen on the screen.

From the opening shot Frankie actually was the unfortunate little Sandy Barry, whom he portrayed. The sincerity with which he played would have done credit to a much more seasoned actor.

Rex Lease, as Frankie's brother Jim, was also responsible for an excellent performance. His portrayal in this film won for him also a starring contract with F.B.O. The scenes with him in the prison cell were especially well worked out.

Although the possibilities afforded Conway Tearle as Dr. William Mathews, District Attorney and leader of the campaign against smuggling, were small, the actor made the most of them, and gave his usual commendable performance.

Margaret Morris was appealing as the heroine. Others in the cast included Eugene Palette, Jola Mendez and William Knight. Ralph Ince directed.

The plot of "Molders of Men" is a highly dramatic one and was skillfully adapted for the screen by Dorothy Yost. It is woven around two brothers. The oldest, in an attempt to obtain money for an operation on his crippled kid brother, is arrested and implicated in a plot to dispose of dope among high-school students.

The climax is a thrilling affair, taking an unusual and spectacular turn.

The usual five acts of vaudeville and shorter film offerings completed the program.

OTHER CITIES EAGER TO SEE "AFTERMATH"

News of the reception of "Aftermath," the European film whose western hemisphere premiere occurred at the Forum Theater on Tuesday night, has spread rapidly. Not only has the quality of the film been reflected in the patronage, but Manager R. A. Mitchell of the Forum and Walter W. Kofeldt, president of the firm that imported the picture from Berlin, have received letters and telegrams from Pacific Coast and eastern cities requesting bookings as soon as the Los Angeles run terminates.

Interest in "Aftermath" is the result of the fact that it is an imported picture, primarily, but this is overshadowed by the fact it reveals new points of view of acting, directing, photography and art direction.

PAGEANT PLANNED FOR FALL

Action and Drama Will be Emphasized in Tribute to Jeanne d'Arc

The story of Jeanne d'Arc, as a dramatic pageant with music may be enacted this fall at the Hollywood Bowl. Plans to that end are being made by Juliette Clement, a member of a prominent French family, who has devoted her talents to various art activities, with the probability that the event will be sponsored by various individuals and organizations, as well as a large proportion of the French population here.

As projected, the Jeanne d'Arc version arranged and written by Mme. Clement will be produced in four acts and eleven scenes, leading from Domremy to the martyrdom of the historic heroine. Some 1000 persons will take part.

The general plan of this production, according to Mme. Clement, adheres somewhat to that of "The Miracle," except that it will comprise action and drama rather than pageantry. It will have an operatic as well as a dramatic character but will chiefly be carried out in pantomime. It is planned on a lavish and spectacular scale, with the coronation scene and the battle of Orleans very vividly and elaborately presented.

Mme. Clement's family has been devoted to the arts of many generations. She herself has been here studying the films for some months. The title of her version of the Jeanne d'Arc story is "Gloria," and the time is regarded as particularly appropriate as the production would preludo the festivities in celebration of the twentieth anniversary of the beatification of the Maid of Orleans, which are to take place next year in France. It is Miss Clement's intention to produce her pageant in France at that time. The date set for the performance here is September 26.

Spirituals Are Included With Lighter Music

An outstanding feature of Al Jolson's new musical show, "Big Boy," at the Biltmore Theater, is the octette of colored jubilee singers who appear with the blackface star in a flashback to the old plantation days of 1860.

When Jolson leads them in a group of negro spirituals the entire theater audience becomes as hushed as a tomb. Their program includes "I Got a Robe," "Swing Low, Sweet Chariot," "Ain't It a Shame" and "The Gospel Train Am Comin'."

These singers were discovered by Jolson at an open-air gospel meeting in Mobile last summer. This marks their first appearance on the stage.

Al Jolson will play every night during the balance of his engagement, Saturday and Sunday nights included. There will be only one matinee each week, on Saturday.

SCENARIST GIVEN A LONG-TERM CONTRACT

Raymond Cannon, who wrote the scenario for "Fast and Furious," the Reginald Denny picture now showing at the Uptown, was recently signed on a long-term contract by Metropolitan Studios. Previous to going to Metropolitan, the young scenarist was at Universal for several months where he wrote another successful farce, "Taxi, Taxi."

Mr. Cannon is now engaged upon one of the big stories for next year's program.

TO RUN SPLIT SHOWS OF SEX PHOTOPLAY

Because of the requests from men of Los Angeles that they be permitted to see the picture, "Is Your Daughter Safe?" now showing for women only at the California Theater, the management has announced a change of policy. Starting today, the film will be shown from 10 a.m. to 6 p.m. for women only and from 6 to 11 for men only.

EASTMAN WILL PRODDCE

NEW YORK, May 27. (Exclusive) The Eastman Kodak Company announced today that they would enter the producing and releasing field. That they would confine their activities to the making of four-minute features for showing at home.

These features will be released for the first time June 1. John Barrymore, Bobby Jones and Charlie Chaplin are among the first stars to be presented. A travelogue and an animated cartoon will be the second release.

"SPITFIRE'S" MATINEE

Memorial Day will find the Hollywood Playhouse presenting a special extra matinee of "The Little Spitfire." This holiday matinee will replace the regular Tuesday afternoon performance next week. "The Little Spitfire" has "caught on" and is settling down to a series of crowded houses, it is reported.

ORPHEUM RETAINS ACTRESS FOR WEEK

Lenore Ulric

Heading an entirely new bill, Lenore Ulric will remain at the Orpheum for one more week, starting Sunday matinee. This will be her only appearance in Los Angeles.

John T. Murray and Vivien Oakland, after two years in the films, will return to the two-a-day, offering an entirely new array of "Songs and Satires." Robert Ames and company in "Kelly's Vacation;" Norman Prescott, direct from Earl Carroll's "Vanities," and Bert Errol with his "Modes and Melodies of 1927," will be three other features. Harry Norwood and Alpha Hall, the Four Cloverly Girls and the Flying Smiths complete the bill.

Theaters—Amusements—Entertainments

LOEW'S STATE
BDWY. AT 7TH.
DIRECTION WEST COAST THEATRES, INC.
The Big Bertha of all Comedies
JOHN McCORMICK PRESENTS
CHARLIE MURRAY GEORGE SIDNEY IN LOST AT THE FRONT
A FIRST NATIONAL PICTURE DIRECTED BY DEL LORD
West Coast Theatres, Inc. present A Panchon & Marco Idea "SCREENS" featuring THE GLORIAS
Broadway's favorite dance team
ERNEST CHARLES—"JELLY BEAN" JOHNSON AND THE SUNKIST BEAUTIES
Exclusive International News Reel
GENE MORGAN AND GREATER BAND

FREE AUTO PARK
WEST COAST UPTOWN
WESTERN AVE. at SUNSET
DIRECTION WEST COAST THEATRES, INC.
a non-stop fun frolic
CARL LAEMMLE PRESENTS
REGINALD DENNY IN FAST AND FURIOUS
A UNIVERSAL JEWEL PRODUCTION DIRECTED BY MEL BROWN
Also BEN TURPIN in "BROKE IN CHINA" Scenario by Raymond Cannon
DAVE GOOD AND HIS REVELERS WITH OSCAR TAYLOR

WEST COAST ALHAMBRA MILLST. at THIRD
JOHN BARRYMORE IN "THE BELOVED ROGUE"

WEST COAST BOULEVARD
3 Days Starting Sunday, May 29
SALLY O'NEILL "FRISCO SALLY LEVY"
LYNN COWAN AND BOULEVARD BAND

BURBANK THEATER Sixth and Main
"BARE BACKS"
A Riot of Melody and Mirth

NOW! MATINEE TODAY
DICKSON MORGAN Presents "THE YEAR'S PERFECT SHOW"
"LOYALTIES"
with CHARLES QUARTERMAIN, MARY FORBES, ARTHUR LUBIN, Lawrence Grant, Cyril Chadwick and Carla King
Good Seats $1.10-$1.65
WILKES VINE ST. THEATRE Hollywood
Phone GL. 4148

BELASCO HILL AT 11TH WE. 8383
LAST 2 WEEKS
"THE BARKER"

MACKAYE CASE DEFENSE READY

Raymond's Widow, Doctor Go to Trial June 16

Sensations of Kelly Hearing May be Duplicated

Actor Will Ask New Trial in Court Tuesday

The defense will be ready to proceed when the trial of Dorothy Mackaye, stage actress, and Dr. W. J. Sullivan, Hollywood physician, on two felony charges as the outgrowth of the death of Ray Raymond, musical comedy man, is called before Superior Judge Burnell on June 16, next, it was announced yesterday by the attorneys representing the two defendants.

Miss Mackaye, widow of Raymond, and Dr. Sullivan await trial on charges of being accessories after the fact and with compounding a felony because of their asserted attempts to "cover up" the true facts of Raymond's death. Paul Kelly, avowed lover of Miss Mackaye, stands convicted on a charge of manslaughter for beating Raymond in a fight over Miss Mackaye's affections. Injuries received in this fight caused Raymond's death, the State contended.

LAWYERS READY

Attorneys Jerry Geisler and Roger Marchetti, representing Miss Mackaye, said yesterday their defense plans have been made and that they will be ready to proceed when the case is called. The same was said by Attorney Thomas P. White, counsel for Dr. Sullivan.

The two defendants strenuously deny anything was done to keep the authorities in the dark as to the cause of Raymond's death.

It was learned yesterday that much of the evidence on which Kelly was convicted by a jury on a charge of manslaughter for Raymond's death will play an important part in the State's case against Miss Mackaye and Dr. Sullivan.

Inasmuch as they stand charged with being accessories after the fact many of the elements of Kelly's trial consequently must be presented during the Mackaye-Sullivan trial, indicating this hearing may prove even of a more sensational nature than that of Kelly.

AWAITS SENTENCE

Kelly is in the County Jail awaiting his sentence. Sentence will be pronounced in event Judge Burnell denies the motion of Kelly's attorney, W. I. Gilbert, for a new trial. In case the motion is lost Kelly undoubtedly will appeal the case to the higher courts.

Dep. Dist.-Attys. Kemp and Murray, who prosecuted Kelly, will represent the State at the Mackaye-Sullivan trial. They were of the opinion yesterday the case will get underway on the date already fixed unless another case is in progress at the time.

The prosecutors announced they are ready to oppose Mr. Gilbert's move for a new trial to be made on Tuesday and that they will object to Kelly being admitted to bail in event he takes an appeal.

DAMAGE TO AVOCADO IN SOUTH TOLD

Growers at Annual Dinner Advised Coast Needs Not Fear Florida Competition

Florida never will become a competitor of the commercial avocado growers of Southern California, according to Prof. Robert W. Hodgson of the University of California, who addressed the 600 men and women attending the annual dinner of the California Avocado Association last night at the Ambassador.

Prof. Hodgson had just returned from a survey of the Rio Grande Valley of Texas and districts in Florida and Central America. He showed eastern slides of a spring freeze in Southern Texas and the devastation resulting to the avocado trees there.

Pictures also were shown of Florida after having been swept by three hurricanes. Hodgson discussed the inhospitable nature of the soil in that section for the growth of these trees. Notwithstanding this condition, he said, they had grown and thrived only to be mowed down by the lashing winds.

Prof. Hodgson compared the growth and development of the banana and the manner in which it had been successfully marketed, with that of the avocado, and declared that what had been done with that fruit also might be done by the avocado growers of Southern California.

This is the twelfth annual meeting of the California Avocado Association, and the banquet which opened the first of the two-day session began with an avocado cocktail, climaxed with an avocado salad, and closed with avocado ice cream.

An exhibit of the fruit is on display and a single branch of the Linda variety shows eight fully developed avocados each of which was estimated to weigh more than two pounds. This branch was taken from the orchard of Samuel Thompson and exhibited with other specimens from the town of Carlsbad.

J. M. Elliott, chairman of the board of directors of the First National Bank, has a fine display, with remarkably large samples of the Linda, Queen, Knight, Galoupe and Cartel varieties.

Thomas H. Sheddon, Monrovia grower, also has an exhibit of thirty-four varieties, of the more than 100 grown upon his tract.

Dr. George P. Clements, W. C. Jacobson, Prof. A. W. Christie and Prof. W. V. Cross will address the convention this morning, and the afternoon will be devoted to a business meeting and the election of officers.

FRIEND WORRIES OVER MISSING CONTRACTOR

A search is being conducted for L. Norman Davis, 39 years of age, who disappeared from his home, 1124 Palm Drive, Burlingame, on the 23rd inst. According to a letter received by The Times from J. E. Somerville, a friend, Davis is a building contractor and a man of good habits. He was known to have been worrying over financial matter. Davis is five feet seven inches in height, weighs 130 pounds, has pointed features and when he disappeared was wearing a blue serge suit, tan oxfords and gray hat. Somerville may be reached at 139 Townsend street, San Francisco.

COMELY CALIFORNIA MAID VICTOR AGAIN

Aloha Porter

MARRIAGE OF BEAUTY ANNULLED

Girl Acclaimed State's Prettiest in 1926 Contest Wins in Marital Clash

Aloha Porter, who in 1926 was acclaimed California's most beautiful girl, is single again, pursuant to a decree granted yesterday by Judge Summerfield annulling a marriage to Leonard Leroy Thomas.

The decree was granted in a suit instituted by Miss Porter's mother, Mrs. E. Borgeson, who asserted the marriage was void because her daughter had contracted it at 17 years of age and without parental consent.

"It was all a big mistake, which I realized as soon as it was done," the girl told Judge Summerfield. "I went right home and told my mother about it, and she started proceedings to have the marriage annulled right away."

Mrs. Borgeson confirmed her daughter's account.

Health Officer Bans Marathon Dance Contests

Official disapproval of marathon contests in which individuals dance until they drop from exhaustion was expressed yesterday by the City Health Department. Acting in the place of City Health Officer Parrish, who is now serving with the Red Cross in the flood-stricken Mississippi Valley, Dr. Giles S. Porter informed the Police Commission that marathon dances should not be permitted unless time and distance are limited by regulation.

This opinion was expressed with reference to the application of the Thought Supreme Film Corporation to conduct a marathon for colored dancers from Ocean Park to the end of the "W" car line and back. The Police Commission referred the request to the Health Department for recommendation.

Plan to Relieve Traffic May Be Given Up by City

Earlier plans to eliminate the traffic congesting jogs at Sixth and Figueroa streets probably will be abandoned by the city, it was indicated yesterday when the Street Opening and Widening Committee filed with the City Council a report recommending that the matter be dropped.

The committee pointed out that elimination of the jogs will serve only to create a worse condition, as it will permit a heavier flow of traffic into the bottle neck caused by the sharp turn and grade at Sixth and Loomis streets.

It was suggested that the allocation of $60,000 for the project be reallocated to grade separation work at Sunset Boulevard and Myra avenue.

DRIVER EXONERATED

Death of Child by Motor Car at Beach Held Unavoidable

SANTA MONICA, May 27.—A verdict of death by unavoidable accident was returned today at an inquest in the case of Constance Marie Roach, 3-year-old daughter of Rev. and Mrs. Arthur H. Roach. The child died Wednesday as the result of injuries received when she was struck by a machine driven by Mrs. W. C. O'Reilly, Jr. The inquest was conducted at the Wilshire Funeral Home and several witnesses testified that the driver of the car was not to blame.

A CORRECTION

The Times is in receipt of a communication on behalf of Mrs. Muriel Culp Berry stating that the proceeds of a proposed benefit production of Mrs. Berry's colonial play, "The Redcoat," are to be used for rehabilitation work in the Mississippi Valley and will not be turned over to the Red Cross, as was incorrectly stated in a recent issue of The Times. The date of the benefit performance, originally set for June 15, 16 and 17, has been postponed until a later time.

ARMY TO HAVE AIR CAMP HERE

Davison Tells Aviation Plans of War Department

Bombardment Wing of Coast Defense for Southland

State Will Play Part in Five-Year Program

Establishment of a new bombardment wing of the coast defense section of the Army near Los Angeles with three squadrons of bombing planes and three squadrons of pursuit planes is anticipated by the War Department in the near future, F. Trubee Davison, assistant secretary of War in charge of aeronautics, told members of the Chamber of Commerce at a luncheon in the Alexandria yesterday.

Southern California is destined to play an important part in the future development of aviation because of its climate and the exceptional interest taken in aviation by the people of this region, Secretary Davison said. The government has just embarked on a definite five-year expansion program for aviation in both the Army and the Navy and the last session of Congress provided funds to carry on the beginning of this program, he stated.

"Planes are now being built which are the last word in modern flying equipment and pilots and mechanics are being trained to operate them," he said. "On June 1, just a few days from now, all the old J.N.-4s, commonly known as Jennies, which were left over from the World War, are to be abandoned with the exception of those which have recently been completely overhauled. And on September 1, next, the last of these Jennies will be discarded.

PRAISES LOCAL FLYERS

"I am happy to announce the discontinuation of the JN ships here because Los Angeles is one of the major hubs in our National Guard and reserve air activity. You have all reason to be proud of your local military flyers—they are doing splendid work. They deserve all possible encouragement and I can assure you they will receive it as long as I have anything to say about it. They constitute the trained reserve upon which this country must place great dependence should we ever be compelled to enter another war.

"California — in accordance with plans adopted for the distribution of our new air defenses—is destined to play an important role in our Army Air Corps activity. Your State will be the home of a complete bombardment wing, consisting of three pursuit and three bombardment squadrons. This means that twenty-seven bombardment and forty-eight pursuit planes are to be stationed in California, together with their regular auxiliary units of cargo and other planes. There will also be an observation unit and photographic section.

MARCH FIELD FAVORED

"It is planned to locate the bombardment squadrons at March Field ultimately.

"At this point may I digress long enough to say that March Field has already been definitely selected as a training station for Army Air Corps cadets. It is also quite probable that it will be selected as a permanent station for tactical air corps units. Construction estimates for the next fiscal year include $1,300,000 for the construction of barracks and quarters. It is contemplated to send about 600 air corps personnel to March Field early in June for service with the primary flying school, which will be organized for a capacity of 100 flying cadets and about eighty officers."

Porter Adams, national president of the American Aeronautical Association and an official of the municipal airport at Boston, praised the development of aviation by the Army Air Corps. He predicted that interest in aviation will now turn to the Pacific, since Lindbergh has answered with finality the question of whether the Atlantic Ocean can be flown. The people of California are going to write the same history regarding the Pacific that has just been written for the Atlantic, he said.

WELCOMED BY FITTS

Lieut.-Gov. Fitts welcomed the visitors in behalf of the State.

George L. Eastman, vice-president of the Chamber of Commerce, presided at the meeting and introduced a number of other prominent flyers who are guests in the city. Among them were Lieutenant Eric Nelson, one of the Around-the-World Flyers, and Commander Silvio Scaroni, air attache to the Royal Italian Embassy, who is the Italian ace of aces, having thirty planes to his credit during the war.

Sid Grauman, who recently offered $30,000 as a prize for the first successful flight from Los Angeles to Japan, was introduced to the guests.

Others introduced included Lieut.-Col. W. G. Pease, commandant of the Coast Artillery at San Pedro; Maj. Henry G. Claggett, Lieut. Walter K. Burgess, Lieut. John B. Temple, and Donald Douglas, one of the first to take up aviation on the Pacific Coast.

FORTIETH DIVISION LAUDED

High commendation for its condition was paid the Fortieth Division Air Corps, California National Guard, at its field in Griffith Park by Secretary Davison yesterday following his inspection of the corps.

Mr. Davison completed his inspection yesterday afternoon following a demonstration by the corps. He pronounced the personnel, hangars and equipment in excellent shape.

Mr. Davison was received at the Griffith Park field by Maj. C. C. Moseley, commanding, and the twenty officers and eighty men comprising the corps.

After a recent inspection by regular army officers the corps received commendation as being in very satisfactory condition and was complimented in a letter from Gov. Young.

Mr. Davison and Mr. Adams also spoke last night before a banquet of the National Aeronautical Association at the Los Angeles City Club.

Other speakers paid tribute to Capt. Lindbergh and touched on the aeronautic future of California. Among them were Donald Douglas, Maj. Mosley, Commodore Earl Ovington, Capt. Nate Frye, J. P. Archibald, Lieut. Eric Nelson, Dr. Ford A. Carpenter, Col. Charles Decker, Col. Green, Lieut. Walter Burgess, Lieut. John Temple, Representative William E. Evans, Mrs. Inez Donovan, Lieut. Silvio Scarnio, Italian aviator, and Councilmen Hall and Shaw.

"We expect to have an airport for Los Angeles within forty-five days after the tour of inspection by the Council committee this afternoon," Councilman Hall said.

War Department Official Speaks at Luncheon

Secretary Davison and Chamber Guests

Standing, left to right—Capt. P. D. Moulton, Col. W. G. Peace, Porter Adams, Lieut. J. P. Temple and Lieut. W. K. Burgess. Sitting, left to right—Maj. H. B. Claggett, Sid Grauman; F. Trubee Davison and George L. Eastman.

BREAD HAS SPOTLIGHT IN EXHIBIT

Mrs. Wyman Demonstrates Unusual Kinds at Class for Housekeepers

Breads held their own against the salads and their dressings yesterday afternoon at Mrs. Mabelle E. Wyman's foods class in the Southern California Manufacturers' Exhibit, 130 South Broadway, and they were not the kinds that may be bought at the neighborhood grocery.

After seeing the demonstration of a date-nut bread, students were enthusiastic and their appreciation grew when the loaf emerged from the oven beautifully browned and filling the air of the classroom with delicious aromas. Whole wheat biscuits of an unusual kind also were demonstrated, and a Norwegian fruit pie developed from stale bread and cake. This last gave Mrs. Wyman an opportunity for a little talk on "saving the pieces," and to preach economy in the household.

Other demonstrations were banana fritters and avocado salad. In addition to this Mrs. Wyman answered many questions and gave a number of recipes.

Santa Fe Denies Report of Third Death in Wreck

Dispatches from Arizona reporting that Lee Evans, colored dining car attendant, died as a result of injuries received in the crash of the California Limited near Flagstaff last Monday, were denied yesterday by Santa Fe Railroad officials. Evans, they said, was one of the injured brought here in a special hospital train and is recovering rapidly from his injuries.

With Evans's reported death eliminated, the list of fatalities in the wreck was reduced to two. The injured were declared to be improving yesterday.

FREDERICK W. PALMER IN CUSTODY OF POLICE

A small house with too many windows was blamed for landing Frederick W. Palmer, 46 years of age, founder of the Palmer Institute of Authorship, in a smaller domicile without so many windows last night.

William Hopkins, 1175 North Commonwealth avenue, a neighbor of Palmer, who lives at 1185 North Commonwealth avenue, made the complaint that resulted in Palmer being taken to the Hollywood station, police said. Hopkins said his daughter, Ellen, 10 years of age, told him she had beheld Palmer unsuitably clad in a window, and that Palmer had used unsuitable language, police said. Palmer termed the charge preposterous. He admitted he might have been beheld from the outside in a partially clad state, as his house is small with many windows. He was booked on suspicion of violating Section 288 of the Penal Code.

DEAD FLYERS TO BE HONORED

Plans for honoring the dead flyers of Southern California in connection with various Memorial Day programs in local cemeteries were completed yesterday with the announcement that Lieut. Paul Richter will shower the graves with flowers from his airplane. The plane flown by Lieut. Richter will leave the field of the Aero Corporation of California, Ninety-ninth and Western avenue, at 2 o'clock Monday afternoon and circle the city as the flyer visits Rosedale Cemetery, the Hollywood Cemetery, Forest Lawn Memorial Park, Roosevelt Memorial Park and the Inglewood Cemetery, casting a cascade of flowers over the dead and those assembled in their memory. The flowers for the aerial tribute are being given by the friends and families who wish to honor their loved ones. Richmond A. Edwards of the Aero Corporation of California which is sponsoring the flight, announced that all flowers brought to the field by noon Monday will be delivered by the plane which has been donated for that purpose.

ECONOMIST TO ADDRESS INSTITUTE

Pan-American Union Head to Speak at Public Affairs Meeting Here in July

Dr. Leo S. Rowe, director-general of the Pan-American Union and an internationally known economist, will be one of the chief speakers at the second Los Angeles Institute of Public Affairs to be held from July 5 to 9, inclusive, at the University of California at Los Angeles, it was announced today.

Dr. Rowe, who is also president of the American Academy of Political and social sciences and for many years served as a member of the department of political science at the University of Pennsylvania, will address the institute on the "Relation of the United States with Latin-American Countries."

In addition, he will be the honor guest and speaker at two luncheons being arranged for him. At one of these he will be the guest of the Chamber of Commerce and at the other he will address a luncheon of those interested in Latin-American relations at the Ambassador.

Prof. Roscoe Pound, Carter professor of jurisprudence and dean of the Harvard Law School, a world-famous figure for his researches into law, also will address the institute, which is to be held in conjunction with the summer session of the State university.

Others who are scheduled to appear as speakers are Gov. Young, William J. Cooper, State Superintendent of Public Instruction, Prof. Roy Malcom of the University of Southern California, Prof. W. W. Mather of the Chaffey Junior College, and Prof. Russell M. Story of Pomona College. The public is invited to attend.

Child Operated on After Being Struck by Auto

Police Surgeons Dorn and Carey performed a major operation yesterday upon Loraine Barden, 7 years of age, struck down by an automobile. The doctors reported that she had about an even chance for recovery.

The girl, according to a police report, was on her way from her home at 452 Clifton avenue to school when, crossing Avenue 28 and Griffin avenue, she was struck down by an automobile driven by Mrs. Harva White of 4114 Griffin avenue. When taken to the Receiving Hospital she was found to have suffered a depressed skull fracture. Mrs. White was not held by the police. She told police the child had apparently become confused by traffic and stepped back in front of her car.

Southland Dairy Again Leader in National Contest

Merritt H. Adamson, president of Adohr Stock Farms, returned yesterday from Washington, where his concern for the fourth successive year won the highest score awarded in the national milk contest conducted by the American Association of Medical Milk Commissions.

Hundreds of prominent physicians attended the meeting and the fourth successive victory for Los Angeles centered attention on this city, Adamson said. Thirty-three nationally known dairies entered the milk contest, Adohr Stock Farms scoring high with 99.5 per cent.

BEAUTY QUEEN HERE

Winner of Contest at Galveston Arrives with Party

Miss Dorothy Brittan, 19 years of age, New York girl, recently designated as Queen of the Universe in an international beauty contest at Galveston, arrived in Los Angeles yesterday afternoon for a visit to Hollywood and other points in Southern California. Accompanying Miss New York was Miss Leslie Storey, 17, of Brooklyn, who finished in sixth position in Galveston's Pageant of Pulchritude.

Chaperoning the pair was Mrs. Phil Payne, wife of a New York publisher and herself a former beauty contest winner and well known in musical comedy as Dorothy Hughes until her recent marriage. The party is stopping at the Hollywood Plaza Hotel during their visit in Southern California.

PROBATION IN KERRICK CASE ASKED

State Unopposed to Five Defendants Being Allowed Freedom After Sentence

The five defendants in the Tom Kerrick murder case took a new lease on their hopes of freedom when they came up for sentence on their conviction of manslaughter yesterday.

Not only did the State, through Dep. Dist.-Atty. Dennison, refrain from opposing their application for probation, but Dennison remarked to the court that in his opinion the ends of justice might well be served in the case should probation be granted the defendants.

After attorneys for the defendants Mrs. Tom Kerrick, Iris Burns, Anita Davis, Joe Hunt and Henry Isabell, had moved for new trials and the motions were denied, counsel asked permission to file applications for probation. Superior Judge Craig, sitting for Judge Hardy, inquired what the State's attitude was. It was then that Dennison made his comment.

Judge Craig, after questioning each of the defendants and learning that none had ever been convicted of a felony before, granted leave to file the applications.

Hearing on the probation matter will come up before Judge Hardy on his return from the East on June 13.

Football Ace Proves Alibi for Gallery

By a "Times" Staff Correspondent

PASADENA, May 27. — Red Grange, gridiron ace, kept Tom Gallery, motion-picture actor and manager of the Hollywood American Legion boxing shows, out of the Pasadena jail today.

He did it by his presence in Gallery's home at the time when the Hollywood man was charged with having been involved in an automobile accident in Pasadena. Gallery, who was charged with reckless driving, proved to the satisfaction of the court that he was entertaining Grange in Hollywood at the time when it was asserted he had failed to stop and render aid after an accident here. He was found not guilty.

A line of film fans formed in the corridors and shook hands with Gallery when he left the building.

Ray West Will Lead Lafayette Cafe Orchestra

Ray West, orchestra leader, will return to Los Angeles for a summer engagement at Miller's Cafe Lafayette after a swing-around the Orpheum circuit. The cafe engagement will open June 1. West's unit has just finished an engagement in New York.

RAY WEST

West, who is described as Los Angeles youngest orchestra leader with a national reputation, nevertheless was one of the pioneers in film studio music and radio music. His violin was one of the first to help film stars through emotional scenes.

West will feature Manilla Le Mori in his Cafe Lafayette engagement. She is said to have made a hit in New York as "the jada girl." She will appear in her ladies' tuxedo and will exhibit her exotic hair bob.

ALEXANDER MYRER SOUGHT

Alexander Taylor Myrer, last heard of at the time of the San Francisco fire in 1906, is being sought in Los Angeles. At that time he was married and had two children. His wife before her marriage was Caroline Amberg, a native of Nova Scotia. According to a letter received by The Times, the estate of Myrer's father is now being settled in Nova Scotia. He or anyone knowing his whereabouts is requested to communicate with a sister, Miss Elizabeth B. Myrer, 1116 West Florence avenue, or with the administratrix of the estate, Mrs. Ida Conrad, 150 Kaye street, Halifax, Nova Scotia.

Forty-seven ponies from India are to appear in polo matches in this country.

JURY DISMISSED IN SMITH TRIAL

Fail to Arrive at Verdict in Murder Case

Thirteen Ballots Said to Have Been Taken

Defendant Will Face Court Again Tuesday

Unable to reach a verdict after thirteen ballots had been taken, the jury which heard the case of Earl K. Smith, charged with murder, was dismissed last night by Superior Judge Stephens. Smith will be retried beginning next Tuesday before another jury, Judge Stephens said.

Edward R. Smith, the foreman of the jury, said that two deadlocks occurred in the jury deliberations which lessened the chances of reaching a verdict. The first, he said, occurred when a vote was taken on a straight murder charge. The ballot revealed eight against and four for Smith's conviction on murder of the first degree. After arguments were presented on the question, another vote was taken with the same result. Six ballots were taken before it was decided to deliberate the question of manslaughter. Seven voted for a manslaughter verdict and five against. The deadlock continued until the jurors agreed that it was impossible to reach a verdict.

According to Dep. Dist.-Attys. Hugh McIsaacs and Walter J. Fisher, in charge of the prosecution, Smith is practically in the same situation that existed before the trial. A new jury will be impaneled and the entire evidence of the case introduced for its benefit.

Mrs. Smith, whose testimony that Luther Barta, the man whom her husband killed March 5, last, had attacked her, sobbed when the jury announced its failure to reach a verdict. She managed, however, to smile reassuringly to him as the bailiff led her husband back to his cell in County Jail.

At the close of the trial Smith, himself, took the stand and recounted the events which led up to the shooting. He told of the party which took place in Barta's house, next door, and of how his wife left for a few minutes to attend to their baby at home. It was during her absence, she had testified, that Barta followed and attacked her.

John J. Craig and P. J. Tacharner, counsel for Smith, in their arguments to the jury based their defense upon Smith's statement that he purchased the gun fearing that Barta would attempt to harm his wife or himself after she had told of the attack.

Arrest Looms in Flyer's Plan to Crash Plane

Finley Henderson, exponent of the airplane crash without injuries or loss of life, yesterday contended that the new national aviation laws do not make illegal his demonstration of crashing an airplane from a height of 1000 feet between two telephone poles which rip off the wings of the plane before it plunges into a bungalow and is demolished. Henderson proposes to give a third demonstration of this fete June 19, next, at Glendale under the auspices of the American Legion for the purpose of raising funds to send the bugle and drum corps of the Glendale American Legion to the Paris convention.

Maj. W. M. Breingan and Capt. W. F. Parkins, Federal air commerce inspectors, take opposite views and maintain that Henderson will subject himself to prosecution, conviction of which provides for a fine of $500, if he does the stunt and still lives. The two inspectors, Representative Evans, Henderson and other interested parties failed to reach an agreement yesterday afternoon when they met at the Griffith Park Air Port, according to Henderson. The aviator, who announced his intention of entering the Hawaiian flight, stated he will perform as scheduled.

Schools and Colleges

Information About Schools

The Times School and College Service Bureau will secure complete information about any School or Education Training desired. Just what data are on file, from which comparisons may be made which will be helpful to you, is explained in a booklet which may be had for the asking. SERVICE IS FREE. Address TIMES Information Service, Broadway—telephone direct to Service Bureau. Tell us your name and address, the kind of school you are interested in, and the desired school data will be sent you promptly.

Commercial Experts' Training
Offers all Commercial Courses. High-class instruction. Modern equipment. Day and evening classes. Positions guaranteed. Enter any time. Call, write or phone for catalog.
949 South Hill Street.

EARN While You LEARN. You gain Experience. You acquire Intensive Training—Individual Instruction. We save you time and money. Day and Evening Classes. Free Catalog. MacKay Building, 612 S. Hill.
MACKAY BUSINESS COLLEGE

SAWYER SCHOOL OF BUSINESS
A Private School of University Training
926 South Flower St. TUcker 2260
restricted enrollment assures Efficiency. Send for booklet.

EFFICIENCY BUSINESS COLLEGE

Woodbury College
One of America's greatest business schools. Day and evening courses—elementary and university grade. Over 30 years. Enter any time. Individual instruction. Interesting catalog free. (No night classes.)
Woodbury Building

Military Schools

URBAN ACADEMY SUMMER
20TH SEASON OPENS JUNE 27. A boys' paradise on the famous Jackie Coogan ranch, 4000 feet elevation. Horseback riding, fishing, boating, trained horses, rifle range and pool. Expert staff, individual supervision. A worth while summer. Limited membership. Enroll now. GLadstone 4197. Write for booklet.

SAN DIEGO ARMY & NAVY ACADEMY
Prepares for colleges. West Point and Annapolis. Accredited. Christian influence. Land and water sports all year. Golf links on campus. Write for catalog.
COL. THOMAS A. DAVIS, Pacific Beach, San Diego, California.

Non-Military Schools

Beverly School for Boys
368 South Virgil Ave. Los Angeles
NON-SECTARIAN AND NON-MILITARY—KINDERGARTEN TO 9TH GRADE
For Annual Catalogue, Please Address the Principal.
A JUNIOR AND SENIOR HIGH SCHOOL FOR BOYS IS PLANNED.

California Preparatory School
Term now open in new fireproof buildings near Ocean. Girls, 4 to 18. Boys, 4 to 14. Accredited school. Also grades five to eight, inclusive, separately housed and taught. Catalogue. C. H. WOOD, Supt., Box T, Ocean Park.

HUNTINGTON PARK CO- WINS MEDA

Violet Crosbie Wins Southland Oratorical Contest Last Night

Miss Violet Crosbie, ... Huntington Park High ... oration on "Mussolini," ... winner in the eighteenth ... petition of the Southern ... debating and Oratorical ... contest at the Hollywood ... ight. She was awarded ... dal of the league, and ... ical cup, donated by the ... Students, University of ... Berkeley, is in the ... hool for the ensuing ... three contests is accompa... trophy in perpetuity. ... econd place and the ... medal was awarded to ... bet of Inglewood High ... oration, "A Plea for ... bronze medal, donated ... dition was won by ... Los Angeles High ... es for his subject, "... partial Trials." Other ... their subjects were: ... ta Ana High School, ... erica;" Kenneth Myers ... h School, "The Dream ... Sparks, Burbank High ... e Peace Outlook;" and ... apkins, El Monte High ... raham Lincoln."

During the eighteen years of ... test four cups have been ... by the Berkeley ... in possession of Hollywood ... ool, while Glendale has ... fourth and present cup ... by Huntington Park, ... on two occasions by ... a High School.

Mr. W. A. Snyder, Hollywood ... ool, welcomed the ... of the Bowl and ... ey of Inglewood acted ... eremonies.

POISON USED BY WOMA FOR SUICI

Neighbor Finds Bo... Notes in Garage Af... Health Causes Dea...

...th a bottle believed ... atined poison in her ... body of Mrs. Lillian ... ars of age, was found ... e garage in the rear of ... 97 North Benton Way. ... n near by police ... two notes, one addr... m it may concern," ... nother, Mrs. Rose ... id in the Wickland ... ghland Park.

...h notes, the police ... ined the message that ... not had become ill ... of continued ill health. ... first note she said, "I ... to make a living ... partial Trials." Other ... their subjects were: ... ta Ana High School, ... erica;" Kenneth Myers ... h School, "The Dream ... Sparks, Burbank High ... e Peace Outlook;" and ... apkins, El Monte High ... raham Lincoln."

During the eighteen years of ... test four cups have been ... by the Berkeley ... in possession of Hollywood ... ool, while Glendale has ... fourth and present cup ... by Huntington Park, ... on two occasions by ... a High School.

Mr. W. A. Snyder, Hollywood ... ool, welcomed the ... of the Bowl and ... ey of Inglewood acted ... eremonies.

POISON USED BY WOMAN FOR SUICIDE

...body of the woman ... d by a neighbor, Mrs. ... of 411 North Benton ... police that she ... last time. The ... to the County Morgue.

Cruet Cleaning

...some crushed ... cruet to be cleaned, ... soapsuds, shake ... rinse in clear hot ... cruet will clean ... little household ... into it, followed by ...

COLLEGE'S HOUR

...recent month ... hour at KHJ last night ... the celeste solo after her ... Carter read one of her ... Earl Dumel, saxophone ... Lefay Parry entertained ... and Kreisler numbers ... Bernstein, 16-year-old ... played the Mendelssohn ... Roberta Bush, "Fire... Pfefferkorn, "Bob... with popular songs ... Cushman, cornet pupil ... Rose, contributed solo ... the program. Ruth ... 12-year-old dramatic pupil of ... Sadler, gave recitations ... Lee, juvenile accordion... returned to the children's ... program.

...o'clock broadcast was ... of another chapter in ... program of a musical ... the world, "A Night in ... the theme of the program ... selections by Mme. ... Orchestra includ... from William Tell ... the prelude and inter... "Cavalleria Rusticana;" ... "Il Trovatore," and ... by celebrated Italian ...

...the musical offering in... Trio, F. G. Aspre, ... Ouro, pianist and R. ... assisted by Jose Cano, ... oist, violin and 'cello ... instrumental numbers by ... featuring numbers by Mas... and others. The travel con... series of next Friday will ... "A Night in Scotland," ... be given under auspices of ... Club.

...over KOA, Denver, from ... to 2:30 p.m. there will be ... special studio program ar... by A. W. Watt, editor of the ... Daily at Sydney, Australia ... station 2FC. The ... will feature Australian ... songs and plays.

Initiations

Horlick's Malted Milk Safe Milk and Diet For Infants, Children, The Aged

Best Diet in Illness

...ng, easily as... that nourishes ... Taken hot at night, it ... sleep.

...prepared in water or milk. ...

Talent of the Air Realm

J. WALTER LEOPOLD, SINGER. NAOMI SWEENEY BROWN, WHISTLER.

Fun and Frolic in KHJ Studio Tonight

K-H-J The Times

TODAY'S PROGRAM

6 p.m. KHJ Concert Trio.

6:30 p.m. Children's hour. Isadore Weinper, 13-year-old violinist, accompanied by Joel Harry; Eugenia Abriel, juvenile singer; Nona Clapp, "Sunshine Fairy;" Marjorie Genevieve Lowe, "June Bug;" Gabriel Bartold, cornet soloist; Arthur Stevens, "King Arthur;" Dolly Wright, "Dolly of Radioland," and three pupils of Ruby May Johnson's Musical Kindergarten, Dorothy Jane Grund, Betty Jane Wurm and Agnes Kisling.

7:30 p.m. Evening Scripture; C. O. Manspeaker, First Reader, Fifth Church of Christ, Scientist.

8 p.m. World-wide news.

8:15 to 10 p.m. J. Walter Leopold, in songs; Les Roscoe, piano tunes; E. A. Mulford, banjo lute; George Hood, old-time readings; Mr. and Mrs. Ben Sears, old-time fiddle and piano music; Mammy Lou in monologues; Moana Hawaiian Preserves Entertainers; Col. T. P. Murray, 84 years, in a Memorial Day reading; Naomi Sweeney Brown, "California Mocking Bird," whistler, accompanied by Evelyn Surbur.

STATIONS AND WAVE LENGTHS

(Alphabetically)

KELW	Burbank	535.4
KFCR	Santa Barbara	416.4
KFI	Los Angeles	468.5
KFON	Long Beach	232.4
KFQZ	Hollywood	441
KFSD	San Diego	245.8
KFSG	Los Angeles	275.1
KFVD	Venice	208
KFWB	Hollywood	252
KFWI	San Francisco	249.1
KFWM	Oakland	214.2
KFWO	Catalina Island	211.1
KFXB	Los Angeles	222.1
KGEF	Los Angeles	526
KGFJ	Los Angeles	215.7
KGO	Oakland	361.2
KHJ	Los Angeles	405.2
KLX	Oakland	508.2
KMIC	Inglewood	260.7
KMTR	Hollywood	370.2
KNRC	Santa Monica	288
KNX	Hollywood	336.9
KPO	San Francisco	428.3
KPPC	Pasadena	238.9
KPSN	Pasadena	315.6
KTAB	Oakland	302.8
KTBI	Los Angeles	294
KYA	San Francisco	288.3

OTHER CALIFORNIA STATIONS

6:30 to 7 a.m.

KGFJ—Music at 6:50. KFO—Exercises at 6:45. KNX—Exercises at 6:45.

7 to 8 a.m.

KFO—Daily dawn exercises, 7:15 and 7:45. KNX—Exercises. KMTR—Exercises; music.

8 to 9 a.m.

KNX—Talk at 8; time at 8:25. KTBI—Devotional hour at 8:45. KMTR—Time at 9:45. KGFJ—Music.

9 to 10 a.m.

KNX—Shopping news. KFVD—Program. KMTR—Home talks. KFWB—Music at 9:30. KGFJ—Music at 9:30. KFOX—Organ at 9:35.

10 to 11 a.m.

KFXB—Music. KFWB—Music to 10:30. KNX—Talks. KFSG — Sunshine hour at 10:20. KMTR—Program.

KFVD—Program. KFON—Talks.
KFSD—Shopping hour. KFO—Markets; weather.

11 a.m. to 12 Noon

KFSG—Noonday musicale. KMTR—Talks. KGO—Luncheon concert. KFXB—Music. KFON—Music. KFVD—Program. KGER—Family circle.

12 Noon to 1 p.m.

KNX—Program. KELW—Press hour. KFON—Program KFQZ—Orchestra. KYA—Music at 12:30. KFWO—Music at 12:30. KFSG — Noonday musicale to 12:30. KFSD—Noon concert. KFXB—Program. KPO—Time signals; musicale. KFWB—Shopping guide. KMTR—Music. KGO — Time signals; Weather report. KFWM—Variety. KGER—Music.

1 to 2 p.m.

KNX—Music. KELW—Press hour. KMTR—Program. KFWB—Music to 1:30. KNBC—Musicale. KFVD—Music. KFON—Organ recital. KYA—Music to 1:30. KPO—Dance orchestra. KFWO—Orchestra to 1:30. KGO—Stock and weather reports. KFSD—Orchestra. KGER—Music to 1:30. KGFJ—Program at 1:30.

2 to 3 p.m.

KFXB—Dance music. KNX—Orchestra. KFON—Band. KMTR—Talks; music. KNBC—Program. KFSD—Concert orchestra. KFWI—Inspirational program. KNRC—Program. KGFJ—Program.

3 to 4 p.m.

KFXB—Dance music. KFON—Band. KNBC—Program. KFSD—Concert orchestra. KFWO—KNX rebroadcast. KGO—Concert orchestra. KNX—Frolic. KMIC—Children's hour at 3:30. KGFJ—Music to 3:30.

4 to 5 p.m.

KFXB—Educational hour. KNBC—Music. KNX—Program. KFWO—KNX rebroadcast to 4:30. KFON—News. KPO—Musical concert. KFSG—Children's hour to 4:30. KMTR—Talks. KGO—Talks. KGER—Children's hour.

5 to 6 p.m.

KFXB—Frolic. KFWO—Golden hour. KNX—Program at 5:30. KFI—Music at 5:30. KFVD—Music at 5:30. KFON—Concert orchestra. KPO—Children's hour. KMTR—Program. KFWB—Music. KMIC—Music at 5:30. KGO—Stories; music. KGFJ—Program.

6 to 7 p.m.

KNX—Orchestra. KELW—String quartet. KYA—Dance orchestra at 6:30. KMIC—Program. KFWB—Dinner concert. KFQZ—Dinner concert. KMTR—Music. KFSD—Talk; music. KFON—Program. KFWO—Music. KFWI—Orchestra. KFI—Music. KPO—Orchestra. KNRC—Organ. KGO—Dinner concert. KFCR—Recital at 6:15. KFSG—Music at 6:30. KGFJ—Music. KGER—Concert. KFXB—Organ.

7 to 8 p.m.

KFXB—Music. KFI—Program. KFVD—Music. KFQZ—Music. KNX—Program. KNBC—Music. KMTR—Program. KFWB—Orchestra. KFSG—Services. KTAB—Talks. KYA—Dance orchestra to 7:30. KFWO—Orchestra. KGFJ—Music. KFON—Dance orchestra. KELW—Program. KPO—Concert orchestra. KTBI—Children's hour at 7:15. KFSD—Program. KGO—Music. KMIC—Program.

8 to 9 p.m.

KFXB—Studio program. KFON—Band. KNX—Program. KFNC—Concert. KFWB—Program. KPO—Chain program. KFSG—Evening services. KFSD—Program. KFWM—Music. KFI—Chain program. KELW—Program. KFVD—Music. KFWI—Music. KGFJ—Studio hour. KMTR—Music. KGO—Chain program. KFQZ—Studio concert. KTAB—Program. KNBC—Band. KYA—Orchestra. KMIC—Program. KGER—Program.

9 to 10 p.m.

KFXB—Program. KFON—Dance orchestra. KELW—Music. KPO—Orchestra. KFWI—Dance orchestra. KFWO—Music at 9:15. KNX—Program. KFVD—Music. KFWB—Dance orchestra. KFWM—Program. KFSD—Program. KFSG—Program to 9:30. KFWM—Music. KFQZ—Program. KFI—Music. KNBC—Studio program. KMTR—Studio hour. KMIC—Program. KGO—Program. KGFJ—Orchestra. KYA—Dance orchestra. KYAB—Concert. KGER—Studio hour.

10 to 11 p.m.

KFXB—Dance orchestra. KFON—Organ. KFWB—Dance orchestra. KPO—Orchestra. KNX—Dance orchestra. KGO—Dance music. KFWB—Dance orchestra. KFQZ—Dance orchestra. KMTR—Dance orchestra. KFWM—Orchestra. KYA—Dance orchestra. KFI—Music. KFVD—Dance orchestra. KNRC—Dance orchestra. KGFJ—Orchestra. KGER—Frolic.

11 to 12 Midnight

KFWI—Dance orchestra. KFI—Frolic.

DAILY TEST OF BRAKES URGED

Too Much Reliance Upon Horn in Traffic Scored by Safety Speaker

Both the brakes and the horn are necessary parts of an automobile, but the horn will not take the place of the brakes, it was declared yesterday in the daily traffic talk given over KHJ by the police bureau of public safety.

"Many motorists seem to rely chiefly on the horn, as if it would blow obstacles out of their path," it was said. "Every person operating an automobile owes it to himself and others to see that his brakes are in proper condition.

"The brakes should be tested every day."

KNX—Dance orchestra. KFVD—Dance orchestra. KFO—Dance orchestra. KFON—Dance orchestra. KGO—Dance orchestra. KMTR—Dance orchestra. KFXB—Orchestra. KFWB—Dance orchestra. KYA—Dance orchestra. KNRC—Orchestra. KGFJ—Orchestra. KGER—Frolic.

After Midnight

KFVD—Orchestra to 2 a.m. KFI—Frolic to 2 a.m. KFWI—Orchestra to 2:30 a.m. KGO—Band to 1 a.m. KNX—Frolic to 1 a.m.

COUNTY WARDS FEAST

Anonymous Donor Foots Bill for Poor Farm Picnic

County Farm life at Downey took on a festive mood yesterday when an annual picnic was given for the 1730 residents by the County and City Mission Society of the Episcopal Diocese of Los Angeles. The picnic was conducted by Rev. V. D. Ruggles and forty volunteer workers, and, according to the farm superintendent, the party was made possible by the generosity of a Los Angeles man who prefers to remain unknown.

A twelve-piece orchestra was provided which played in all of the different wards and around the grounds. An abundant supply of pies, cakes and ice cream was also distributed throughout the wards and during the afternoon the men's general ward was converted into a cafeteria for the further distribution of refreshments.

BURGLARY SUSPECT SHOT AND CAPTURED

Leon Griffin, 19 years of age, of 1100 East Twenty-first street, a negro, was arrested as a burglar yesterday after he had been brought down by two shots by Officer George H. Slaughter, also a negro, which struck Griffin in the leg. The wounded man was attended at Receiving Hospital. Detective Lieutenants McDuff and Green, negroes, said they caught sight of Griffin near his home and ordered him to halt. Instead he jumped a fence. While the detectives were pursuing the man Slaughter saw the chase from a street car, alighted and joined it.

DIET and HEALTH

by Lulu Hunt Peters, M.D.

ANSWERS TO CORRESPONDENTS

NERVOUSNESS AND UNDERNOURISHMENT

Dear Dr. Lulu:

"I am 27 years old, 5ft. 8½in. tall, and when I began to follow your dietetic instructions, I weighed but 100 pounds. I now weigh 117, and I'm completely rid of an annoying condition of gas in the stomach and intestines which I had for five years, also palpitations of the heart. I am still very nervous; I try not to let go of myself, but it comes upon me before I realise it. I am still undernourished, of course. Does that account for my nervousness? Your column has helped me more than anything I have tried.—Mrs. D."

According to the rule of 110 pounds for five feet in height, in stocking feet, and five and one-half pounds for each inch over that you should weigh around 140, Mrs. D. So you are still quite a bit underweight, and there is no doubt that may be a factor in your nervous condition. The fact that you are much better since you gained seventeen pounds shows that there is a big relationship. Just continue gaining and you will be better, I am sure.

Are you getting a good walk in the sun and air every day, and plenty of sleep and rest? We have a list of books on nerve troubles, which you may have by sending a self-addressed, stamped envelope with request.

We do not get so many letters from those who need to gain, naturally, because there are not so many of them; but we do get a sufficient number to show that a daily and consistent increase in the calories of food, until from two to three times as much is taken as previously, will cause a gain in weight. Why not? That's the way those of us who have to fight overweight gain it.

While fats are the most fattening food there is, it is not wise to try to increase them very rapidly, for they may upset the digestion. However, cream and butter, which are the best of fats, usually can be increased markedly, especially the cream. The green vegetables and fresh fruits which are high in the vitamin B (the appetite stimulating vitamin) should be taken in fairly liberal quantities, but not enough to cloy the appetite so that the more concentrated foods are rejected. There is a high concentration of the vitamin B in yeast and yeast extracts. The yeast extracts, sold as vegetable extracts under various trade names, are just as high in the vitamin B as the yeast, and it is a good plan for all of us to have one of these extracts in the pantry to enrich the flavors of gravies and soups and help supply the vitamin B.

Those who are underweight should also take some cod liver oil daily. And not forget the pint to one quart of milk daily, in some form.

Thank you for writing, Mrs. D. Those who need our instructions on gaining weight may have our booklet by sending 10 cents in stamps with self-addressed, stamped envelope.

BAD TEETH AND BAD TROUBLES

Yes, most certainly, your bad teeth may be the cause of a lot of your troubles, Mr. D. The Journal of the American Medical Association gives a report given by a certain industrial corporation, of 188 patients seeking relief from various disorders, 152 or 82.2 per cent were relieved by the removal of their dental infections. The general health was improved in 138. Of the 185 patients, there were thirty-six who suffered from inflammation of the muscles, either chronic or acute, fifty who were suffering from chronic arthritis or joint inflammation, forty-three from neuritis, nineteen from chronic stomach trouble, and thirty-seven from various other chronic ailments. Thirty-three patients were not relieved of their systemic troubles after the removal of the infected teeth. While there was no comment made on these thirty-three, it is highly probable that if there wasn't some other cause than the teeth, secondary infections had gotten such a strong hold that the removal of the primary focus failed to relieve.

So: Have your teeth attended to, Mr. D. But have a thorough physical examination also.

My Dear Followers: When sending for material which we offer you, please remember to inclose a stamped, self-addressed envelope bearing your full name and address. The pamphlet on reducing and gaining is the only one for which you must inclose 10 cents in stamps extra. Address your letters to me in care of this paper. Make them as brief as possible, not over 200 words, and type or write them legibly with ink. Please sign your name as evidence of good faith—we will not use it in any way. Remember it is impossible for me to diagnose for you or to answer you personally. I appreciate very much the beautiful letters you send me and regret it is impossible to give you individual advice. The questions you send will be answered in the column as soon as possible. If they are of general interest. Don't forget the stamped, self-addressed envelope if you expect me to send you the information I have offered.

[Copyright, 1927, George Matthew Adams Service]

DESERT SCENES ON DISPLAY

Thirty-two Wineman Camera Studies Will Become Public Heritage in Museum Today

[Illustration on Picture Page]

Thirty-two of the most notable camera studies ever made by Mode Wineman, Pasadena artist, comprising a collection of remarkable California desert scenes, were placed on permanent exhibition in the Los Angeles Museum of History, Science and Art, in Exposition Park, yesterday, and the exhibition officially will be opened to the public today.

The thirty-two pictures which were given to the museum last March at the request of officials of the institution, now hang, framed, in handsome sepia enlargements, in the natural history room of the museum, where they will remain.

Public interest in Mr. Wineman's camera studies, which have attracted the acclaim of presidents, government officials, artists and nature lovers in all parts of the country, is expected by museum officials to be evinced, in this latest collection, in even greater degree than before.

REMARKABLE PHOTOS

The desert collection was made over a period of ten years, during which Mr. Wineman made more than a score of trips to the Coachella Valley and its environs. Each item of the thirty-two is an acknowledged masterpiece.

Some of the most remarkable pictures are those taken at the time of last spring's storms. Other subjects include Twenty-nine Palms, scenes in Andreas, Cathedral, Murray, Palm and Tahquitz canyons, the weird Joshua trees of the upper and lower Morongo Valley, the historic Two-Bunch Palms and Waterhole, scenes in the Palm Springs Indian Reservation and others.

In the opinion of museum authorities, the unusual character of these native California scenes and the mastery of their reproduction makes this desert collection more important and of greater interest to the public than perhaps any of the other pictures of Western America, which Mr. Wineman has been making for the last twenty-five years.

ANOTHER GROUP

Mr. Wineman began the series in 1917, and at that time his first pictures interested Stephen T. Mather, director of the National Park Service, in making Palm Canyon a national monument and giving the region government protection, so that steps immediately were taken in that direction.

The thirty-two desert pictures form a collection distinct from the larger collection of 161 studies of scenes in Yosemite, Yellowstone and Grand Canyon national parks, Alaska, Mexico and California, which Mr. Wineman presented to the Los Angeles Museum last year.

Of the larger group, forty-eight Yosemite pictures were placed on permanent exhibition in La Brea Hall of the museum last fall, and the others will be exhibited from time to time. The 161 pictures comprise an unparalleled array of photographic reproduction of natural beauty in Western America. While Mr. Wineman has presented smaller collections to each of the three national parks named, the Los Angeles Museum owns the only complete collection. The artist's work is entirely noncommercial and his pictures are never sold.

Mr. Wineman was a pioneer in bringing a realization of the beauty of the desert to California people, and his latest pictures now form a permanent record of that artistry in the Los Angeles Museum.

The exhibit was arranged by L. E. Wyman, ornithologist of the museum, and Dr. William Alanson Bryan, director of the institution.

NEW PLANT WILL COST $3,000,000

Financing Completed for Great Produce Terminal to be Built on East Side

Involving an investment of $3,000,000, negotiations for the financing of the California Produce Terminal to be constructed on a thirty-acre site in the East Side industrial district near Ninth and Camulos streets, were completed last night. The project will be located within one block of the ten-story building now being built by the Sears, Roebuck Company.

The announcement was made by I. D. Budd of the Frank Meline Company, acting as leasing agent for the California Produce Terminal Company, Inc. Backed by an eastern banking institution whose representative has been here for several weeks completing details, the terminal project is declared indicative of the growing importance of Los Angeles commercially. It is the third large industrial deal consummated within a relatively short time, other projects being the investment contemplated by Sears, Roebuck Company and the Goodrich Rubber Company, which has announced plans for a $4,000,000 factory here.

Construction of the terminal will be started very shortly, it was announced.

POLICEMEN ARRESTED IN EXTORTION

Pair Held on Suspicion of Exacting Money from Home Distiller

Officers Ray J. Slaughter, 34 years of age, and D. T. Duncan, 25, of the West Seventy-Seventh street division, were arrested yesterday on suspicion of extortion and lodged in cells in their own police station. According to Capt. Mart, commanding officer of the division, and Officers Anderson and Jones, who made the arrest, Slaughter and Duncan accepted $40 in identifiable money from A. B. Johns of 5915 South Towne avenue.

Capt. Mart said Johns had complained to him that the officers for several weeks had been demanding that he pay them $200 because they had discovered he manufactured a small quantity of liquor in his home, which he said was for his own use. Yesterday, he said, Slaughter and Duncan appeared again and Johns paid them $50 on account, in the concealed presence of the officers provided by Capt. Mart. The arrest followed.

Veterans Plan Memorial Day Start Tomorrow

Memorial Day services arranged by Roosevelt Camp No. 9, United Spanish War Veterans, will start tomorrow evening with a special service by Rev. Bruce Brown at South Park Christian Church, at 7:30 o'clock. At 9 a.m. Monday the veterans will assemble at the Washington-street entrance of Rosedale Cemetery and march to the burial plots of veterans, where there will be services with Municipal Judge Galbreth as chairman, and H. W. Jones, former chairman of the U.S.S. Texas, as speaker.

In the afternoon the veterans will take part in the parade to the Coliseum, assembling at Thirty-ninth street east of Menlo at 1 p.m. Commander Charles Ray will lead the division.

Roosevelt and Admiral Glass Camps will join in the evening in a service at Patriotic Hall for the members who have died in the past year.

I See by Today's "Times" Want Ads—

That a three-room house with bath can be bought for $50 down and $25 a month. Price $2250.

That experienced woman is wanted for cooking and general housework. Family consists of two adults and two babies—nurse for children.

That $4000 first mortgage loan is wanted on ranch worth $26,000.

That $500 down will buy a one-acre chicken ranch all ready to operate.

Shriners Use Film of Cripple in Charity Drive

A feature of the ceremonial of the Mystic Shrine this evening at the Shrine Auditorium will be the presentation of a motion picture entitled "An Equal Chance," a Metro-Goldwyn-Mayer production. The story concerns a boy who, in infancy, is left a cripple as the result of infantile paralysis.

The picture received its first presentation two weeks ago at the ceremonial of Islam Temple, San Francisco. The second showing was made at Osman Temple, St. Paul, Minn., last Tuesday evening.

The picture is part of a campaign among the Shrine temples of North America to induce voluntary contributions and bequests for the support of the Shrine hospitals. The campaign is being entirely financed by Allen H. Rattarree of this city. A brief address explaining the purpose of the picture is made by Raynold E. Blight.

FILM HEADS FROM EAST PLAN MEET

Two Hundred Salesmen and Executives to Attend Local Convention

Announcement was made yesterday that approximately 200 salesmen, exchange managers and New York executives of the Producers' Distributing Corporation and Pathe Exchange, Inc., as well as executives of the Keith-Albee, Orpheum, B. S. Moss and Proctor Theater circuits will arrive in Los Angeles June 1, next, to attend the first annual convention of this recently merged organization.

Stars and executives of the De Mille, Metropolitan, Mack Sennett and Hal Roach studios will join forces in providing entertainment for the visitors and during the four-day session a complete announcement of the 1927-28 production program of De Mille and Pathe pictures will be made.

The high point of the entertainment will be a banquet at the Ambassador June 3, next. The delegates will also attend a showing of Cecil B. De Mille's "The King of Kings" at Grauman's Chinese Theater and later De Mille will act as their host at his home in Laughlin Park.

Among the New York executives of Pathe who will attend are Elmer R. Pearson, vice-president and general manager; J. K. Story, W. A. Mack, W. C. Smith, Harry Scott, E. A. Eschman, C. Henschell, P. W. Campbell, F. Aiken and P. A. Parsons. P. D. C. will be represented by John C. Flinn, vice-president and general manager; A. G. Whyte, Phil Reisman, W. J. Morgan, L. W. Kniskern, H. C. Duke, Frank Pope, George Harvey, James M. Flinn and Carroll Trowbridge.

KANSAS SOCIETY TO PICNIC

Former residents of Crawford county, Kansas, will have a picnic at Sycamore Grove Park, Sunday, June 5. The association will furnish coffee. The gathering was announced by Florence N. Chadwick of Long Beach, secretary.

FOR THE JUNE BRIDE

—at Young's Seventh and Union store

SILVER

—Rogers 1847, Community and Tudor plate . . . distinctive *new* designs and popular old ones . . . in the housewares department, mezzanine floor.

CHINA

At 10% Discount

Introducing our new chinaware department, 10% discount will be given on all open-stock patterns until June 15th, including the Haviland *Plaza*, Homer Laughlin *Raymond* and the English *Indian Tree, Formosa, Goldena, Brenton*, etc.

Dainty Glassware $1.19

—your choice of Jack Frost crackled water pitcher and 6 glasses . . . invitingly attractive . . . packed in carton, or

—6 water glasses, 6 ice tea glasses and 6 fruit juice glasses . . . fluted glass, dainty as can be . . . packed in carton.

All Young's stores will be closed Monday, the 30th, in observance of Decoration Day

Hams 30c lb.

—Young's Best or Swift's Premium, sold whole or half. *None better.*

Frying Chickens 42c lb.

—milk-fed, freshly dressed, 1½ to 2 pounds.

Hens 30c lb.

—3½ pounds and under. Nice for fricassee.

Young's Market Company

Wholesalers . . . Retailers . . . Hotel Purveyors
Phone DUnkirk 2201
No Charge for Delivery

Every Tuesday and Friday at 2 o'clock, Mrs. A. L. Wyman, conductor of the Tomorrow's Menu and Practical Recipes columns of The Times, will conduct free classes and demonstrations of good cookery and household economics in the lecture room of the Southern California Manufacturers' Exhibit in the Southwest Building, 130 South Broadway. Mrs. Wyman is the widow of the late Chef Wyman and is herself one of the noted culinary experts of the country. This course in practical cooking is a gratis contribution by The Times to the service of its women readers and there will be no charge whatever.

Breakfast
Raspberries
Shirred Eggs in Cream
Hot Biscuits Apricot Jam
Milk Coffee

Dinner
Oxtail Soup
Salted Almonds Olives
Roast Leg of Lamb, Mint Sauce
New Peas Francoonia Potatoes
Tomato Baskets
Raspberry Cream
Iced Coffee

Supper
Fruit Cocktail
Lamb and Mint Salad
Rose Tarts
Iced Tea

TOMATO BASKETS

Four firm red tomatoes, one large green pepper, one can asparagus tips, salad dressing.

Cut the peppers into slices crosswise to form one quarter inch rings. Scald tomatoes, peel, chill and cut in half crosswise. Place on lettuce leaves, with the cut side up. Lay four or five asparagus tips side by side in center of each tomato half. Cut pepper rings at one end and lay across the top of the asparagus to meet the sides of the tomato, thus forming a handle to the tomato basket. Serve ice cold with French dressing.

RASPBERRY CREAM

One package raspberry gelatine, a pint of boiling water, two dozen lady fingers, one-half pint of heavy cream.

Four boiling water over gelatine, let stand until it begins to set. Beat cream stiff, whip it into the gelatine, add one-half cupful of broken ... meats if desired. Line a mold with (or individual molds) lady fingers split, rounded sides toward the form. Turn in the mixture, let stand several hours in cool place to harden. Remove from form and serve. Garnish with fresh fruit.

LAMB AND MINT SALAD

Two cupfuls cold lamb, cut in one-half inch cubes, one cupful of cold potatoes, sliced, two hard-cooked eggs, mayonnaise, one tablespoonful of gelatine, one-third cupful of cold water, one-half cupful of mint leaves, one cupful boiling water, salt and cayenne pepper, green vegetable coloring.

Soak the granulated gelatine in the cold water a few minutes to soften; steep the mint in the boiling water, then strain it while boiling over the gelatine; if desired, color green with a few drops of green vegetable coloring, seasoning with salt and cayenne pepper. Stir and cool, then place on ice to harden. Cut the cold lamb in small cubes, mix with half its bulk of sliced cold potatoes, season with salt and pepper, mix with mayonnaise, and garnish with slices of hard-cooked eggs and the mint jelly cut in fancy shapes.

ROSE TARTS

Three eggs, flour.

Beat eggs slightly, add a little salt, and flour enough to make a very stiff dough. Knead until elastic, then roll into a very thin sheet. Cut in rounds of three sizes. Pinch together at center. Let stand for fifteen or twenty minutes. Drop in deep hot fat and fry to a delicate brown. Dust with powdered sugar and drop jelly into the scallops.

[Copyright, 1927, George Matthew Adams Service]

YOUR BABY *and* MINE

By Myrtle Meyer Eldred

Mrs. Eldred will be glad to answer all questions pertaining to babies and children. A stamped and self-addressed envelope, forwarded to this office, will bring a personal reply.

WHEN TO CALL A DOCTOR
By Request

It is a constant mystery to me that some mothers can remain so calm in the presence of illnesses while other mothers would fly for immediate help. Now there is virtue in remaining calm; there is also a place where passivity should end and this place is reached when a child is really ill and needs expert attention.

When a child has a temperature for twelve hours or longer and this does not yield to the ordinary methods employed by the mother, it is certainly time to find out what is wrong. If the mother has stopped the regular food and has given plain barley or rice water in place of milk feedings, or nothing but boiled water or weak tea; has kept the baby in bed; has given an enema and a milk laxative, she has done all she can to help the baby recuperate from a minor illness. If these methods do not result in a gradual loss of the temperature she should not waste more time, but should consult a doctor.

Mothers write into this department and describe rashes which have broken out on the baby and wonder if they should see a doctor. If such rashes are accompanied by fever one should not wait until a baby is very ill before starting the treatment which will result in a speedy recovery. Rashes may be due to many things, but the rashes which come from food and from heat do not cause real illness and high fever, though they may make the baby very uncomfortable. While it is easy to comfort oneself that babies do get high fevers for comparatively small causes, no baby gets a fever for no cause at all, and if the fever is the result of an indiscreet diet, the correction of the diet, quiet, and an enema will quickly relieve it.

Every mother should be provided with a thermometer and taught how to read it. The height of the temperature is a sure indication of real illness. Just to "feel" a child's forehead and try to determine if he has or hasn't fever, is begging the question. The thermometer tells the story without guessing.

When children have a vomiting spell, for which the previous day's menu can not account; when there is unusual activity of the bowels and both of these conditions are accompanied by rising temperatures, it is better to have the doctor promptly and begin corrective treatment immediately rather than wait until the child is weakened, perhaps beyond help.

One can not think up all the probable cases when a doctor might be needed, but it is safe to say that any mother knows when a child is ill, and when, as said before, her home measures for cure do not result in immediate improvement, it is wiser and safer to call a doctor.

ITALIAN SONS IN ELECTION TODAY

Bay City Man Expected to be Renamed Chief

Delegates Eat Barbecue and Attend Native Show

Downtown Parade Tomorrow Will End Convention

Edoardo Di Nucci of San Francisco, Grand Venerable of the Sons of Italy in America, is expected to be chosen to succeed himself today at the second annual State convention, in session at the Knights of Columbus Auditorium, 612 South Flower street. Dominick Jannarone, next to Di Nucci in rank, also is believed likely to retain his position, but there is a possibility that contests may develop for some of the subordinate offices. The election will take place this morning.

Following the session yesterday afternoon, the delegates were entertained with a barbecue at Burbank, and last night they attended a party at the Capitol Theater. The performance was given in their native tongue by a company brought to Los Angeles for the purpose.

The parade, which is to be the feature of the convention, will start from San Pedro Hall, at Broadway and Seventh street at 10 a.m. tomorrow. It will be headed by Baiola's band, followed by gayly decorated cars containing the queen of the convention, Miss Paulone Tunzi, and her retinue. The One Hundred and Sixtieth Infantry also is to take part in the pageant, together with many uniformed Italian organizations. Frank Capacchione is grand marshal in charge of the affair.

Upon the arrival of the parade at the Knights of Columbus clubhouse, a banquet will be served and the coronation of Miss Tunzi will follow. Mayor Cryer, Dist.-Atty. Keyes, Gen. W. P. Story, Dr. E. J. Larkin, Charles Crail, Judge Stephens and many other city officials have been invited. The toastmaster will be Alfred E. Paonessa, member of the Los Angeles bar, who is honorary chairman of the convention.

Tonight the delegates will be entertained with a grand ball at the Knights of Columbus Auditorium. The convention will close tomorrow.

QUEEN OF ITALIAN CONCLAVE SELECTED

Miss Paolina Tunzi

Long Leases on Two Properties Involve Million

Two ninety-nine-year leases aggregating $1,370,000 in rental were consummated late yesterday, one involving the northwest corner of Eighth and Vermont avenue and the other for a property at 8219 Sunset Boulevard.

A lease calling for a rental consideration of $870,000 was obtained by Robert T. Burge on the property at Eighth and Vermont. In addition to the $870,000 rental, the lease stipulates the erection of a building on the premises within six months after the beginning of the lease. It is understood that an office and store building is contemplated by the lessee.

A seven-story Class A apartment-house which will cost $300,000 is contemplated in the lease taken by Fred Browitz on the Sunset Boulevard property. Plans are declared already under way for the apartment structure. The lease involves a rental of $500,000.

VETERANS WILL MEET IN REUNION TONIGHT

WORLD WAR BUDDIES FROM MANY POINTS TO GATHER AT PATRIOTIC HALL

Several score buddies who haven't been together since the war will hold a reunion tonight at Patriotic Hall, 1816 South Figueroa street, at 7:30 p.m.

Representatives will be present from Motor Truck Companies 354 and 740, Reserve Motor Truck Company 207, Machine Shop Unit 332 and the headquarters company of the Motor Transport Corps. All soldiered together at Camp Kearny during 1917 and 1918.

While several dozen of the veterans are in Los Angeles and will be present, others scattered throughout the State, and a few from distant points, including one from Alaska, have wired they will be at the reunion.

LOCAL MAN APPOINTED

Dr. Michael Creamer Named to State Commission Post

Dr. Michael Creamer, president of the City Health Commission and vice-president of the State Medical Association, yesterday was appointed Assistant State Medical Director of the Industrial Accident Commission, it was announced by Commissioner Carrigan.

Dr. Creamer has practiced medicine and surgery here for twenty years. The State position which he has been selected to fill was held for a number of years by Dr. H. E. Southworth, who died recently.

Advising the Industrial Accident Commissioners on the medical phases of claims for compensation and death awards will be Dr. Creamer's new duties.

M'COLLOCH COMPANY TO BRANCH OUT

Fifteen New Stores Will be Operated by Local Drug Concern

Plans whereby the McColloch Stores Corporation will extend its chain from five stores to twenty and probably expend approximately $300,000, were announced yesterday as the first step of the concern since its formation two months ago, when it was capitalized at $2,000,000 and absorbed the McColloch Drug Company.

The McColloch Stores Corporation at the time of its organization issued $1,000,000 in Class A 7 per cent preferred stock, which may be retired in 1931; $500,000 in Class B 2 per cent stock, which cannot be retired and shares fifty-fifty with $500,000, which constitutes the rest of the $2,000,000 capitalization. The McColloch Drug Company, which was operated for fifteen years by F. O. McColloch before its sale to the newly formed corporation, was capitalized at $100,000.

The fifteen new drug stores will be located in West and Southwest Los Angeles. One lease has been obtained on the corner of Washington and Main streets in Culver City as the site for one of the branch stores. Other leases and building plans are pending, it was stated.

The McColloch Stores Corporation is headed by F. O. McColloch, who was president of the drug-store chain he established fifteen years ago. Other officers are Sam Selig, who at one time owned the Sam Selig chain of 290 groceries later acquired by the Safeway Stores, Inc., vice-president; Howard Gruehl, secretary-treasurer, and directors, H. H. Culver, W. H. Walker, Judge R. M. Clark, W. H. Rees, H. B. Hening and Herbert Baruch

Chiropodists of State Begin Sessions Today

The annual State convention of the California Chiropodists' Association will be conducted at the Alexandria today, tomorrow and Monday, with about 150 foot specialists attending, according to announcement yesterday by Dr. E. J. Milner, president of the southern division of the association.

Sessions will be conducted in the mornings and afternoons and at 9:30 a.m. tomorrow. The business meeting and election of a president to succeed Dr. Charles R. Hannock, and of other officers, will be conducted at 12:30 p.m. today.

A free foot clinic and lecture will feature the meeting at 9 a.m. next Monday at 805 Title Guarantee Building.

PROGRAM FOR RECITAL

Fifty-fourth Event to Be Given Tomorrow

The following program will be presented by Sibley G. Pease at the fifty-fourth recital in the Elks Temple, opposite Westlake Park, tomorrow afternoon at 4:30. In these recitals of Mr. Pease during the year no number has been duplicated. The public is cordially invited to attend, free of charge.

Fuga Cromatica in G Minor	Lladow
In Moonlight	Kinzler
Echo	Yon
Grand Choeur in A	Kinder
Ava Maria from "Otello"	Verdi
A Sunset Melody	Vincent
In Memoriam	Dunham
(a) "Smilin' Through"	Penn
(b) "A Hymn of Prayer"	Darlo
March Pontificale from "Sonata Pontificale"	Lemmens

PICNIC FOR TWO STATES

The annual summer picnic of the Kentucky and Tennessee societies will be held Saturday, July 9, in Sycamore Grove Park.

BLOOMS THRILL FLOWER LOVERS

Thousands of Gladioli on View at Biltmore

New Varieties Attract Much Admiring Attention

Well-Known Commercial Growers Among Judges

[Illustration on Picture Page]

Yesterday noon the doors of the Biltmore Hotel Ballroom were thrown open to flower lovers who came to view the third annual show of the California Gladiolus Society. This is by far the most ambitious attempt in this line that the society has made and, judging from the enthusiasm expressed by visitors, it has been a real success.

Many thousands of the finest quality blooms were displayed, the exhibits representing the leading commercial growers throughout the southern part of California. Due to adverse growing weather early in the season, growers in the northern part of the State did not have flowers in condition for exhibiting.

Among the displays were several recent introductions in varieties including Dr. Sprague's famous Orchid, a blossom that justifies its name in color and daintiness. It is one of the new rilled and lacinated types which have attracted so much attention. One variety which collected an admiring group about it was the Von Kemmerlan, in tones of mauve, with large, crispy, clean-cut blooms, exhibited by San Vincente Gardens. A remarkable display of Virginia won new friends for this fine variety, while the Prince of Wales, with its apricat tones, captivated others.

One variety, the Souvenir, has the same clear deep yellow of the famous Claudius Pernet rose. Jack London, a soft orange tone, Battle Creek, a deep maroon, Purple Glory and Lavender American, offered wide latitudes of choice in colors, all of them outstandingly beautiful.

Considering the fact that there are some 7000 named varieties of gladioli at the present time, and that a goodly portion of them were represented in the show, it can readily be seen that the judges had no easy task in determining the awards.

Richard Diener, conceded to be one of the greatest hybridizers of the gladiolus, served as one of the judges. J. D. Long of Boulder, Colo., a national figure among commercial bulb growers, acted as a judge. Others placing awards were Carl Calsbach of Berkeley; Mrs. C. A. Briggs of Encinitas; Cecil Houdesbel of La Verne, all well-known commercial growers, and Fred McNabb of Aggelar & Musser Co., and Dr. S. A. Houghton.

In the general flower exhibit in the foyer, none of them entered in competition, was a fine display of gladioli from Germain's, Delphinium from Howard & Smith's a table of Richard Diener's novelty, the ruffled petunia, and an exceptional collection of water lilies in an artistic pool, from the Glendale Water Gardens.

HONORARY FRATERNITY TO INITIATE

Eighty-one Will be Taken Phi Kappa Phi Tonight at Southern California

The annual initiation and reunion of Phi Kappa Phi, national honorary scholastic fraternity, will be held at the University of Southern California, in the President's Suite, this evening, when eighty-one new members will be inducted.

The newly elected members include: Faculty: Dr. Mary Sinclair Crawford, dean of women; Prof. W. F. Ford, school of education; Miss Annette Ives, French; W. Turney Fox, law, and J. Wyman Ludlow, engineering. Alumni, Mrs. Louise A. Brown.

The Trojan students and co-eds who have made Phi Kappa Phi and who will be initiated Saturday night include:

Liberal Arts: Walter Balsch, Mildred Blum, Marion Broderick, Edith Crandell, Georgie Davenport, Barnett Eby, Earl R. Fischer, Dower Goddard, Fanny Gordon, Lora Grainger, William Corry Hollings, Donetta Jordon, Helen Mauzet, Carry Hatcher Martin, Mabel Alda McNeely, Fred Monroe, Henry Donald Mugridge, Wesley Nelson, Helen Catherine Poentz, Carl E. Raffe, Mary Ryan, H. Jeffrey Smith, Ellis Spackman, Bessie Wiggs, Marjorie Tisfell Wolcott, Doris R. Worrell.

College of Commerce: Fred B. Bremer, Don Edwin Jessie Grant, Charles Holdstock Hinson, William D. Jackson, John Russell Riggs.

School of Education: Eleanor Chalmers, Mary Louise Circle, Conrad E. Hale, Edith Marie King, Mabel Nash Reeman, Dana Waynick, Dixie Wheatley, Maud Williams.

College of Dentistry: L. B. Alder, F. E. Bird, H. Blackmann, A. L. Blair, F. A. Brown, L. R. Grover, C. J. Kramer, K. Nakamari, W. H. Stringmast, F. S. Tamanaka, W. G. Wentzel.

School of Law: James Carter, Ralph W. Evans, Thomas A. H. Ewen, J. Harold Decker, Otto T. Gilbank, Clarence S. Hunt, Carey McWilliams, Arlo D. Poe.

Architecture: Roy C. Kelley.
Pharmacy: George Piero.
Speech: Eleanor Veale.
Religion: Frederick Monroe Esneg.
Music: Dorothy Bishop.
Graduate School: Faber K. Ames, Louise C. Appel, Elizabeth Axtell, Theodora M. Blakeslee, Elizabeth J. Balch, Blanch Pearle Bobbitt, Charles F. Eckles, Vernon Edward Hendershot, Bartholomew Husks, George Henry Jantzen and Hazel Marjorie Woodruff.

Ex-Policemen Reported Held on Rum Charges

L. S. Nelson and W. S. Hawes, said to be members of a bail bond concern, were arrested at Sherman on charges of transporting and possessing liquor, George Contreras, head of the District-Attorney's enforcement squad, reported yesterday. He said six cases of gin were found in their car.

According to Contreras, the men formerly were members of the Hollywood division vice squad. They furnished $1000 bail each at El Monte.

MORE ROOM PREPARED FOR TRAINING CAMP

According to word received from Col. George F. Hamilton, the Citizens' Military Training Camp at Fort MacArthur can now take care of fifty more young men who may wish to go to camp for a month. Both the Del Monte and Fort MacArthur quotas are full. The camp is to be held from June 26 to July 25. For information regarding camp call WEstmore 8484 or write Col. George F. Hamilton, 530 Chamber of Commerce Building, and application blanks will be sent.

FAST SHIP GETS NEW MASCOT

Greyhound Presented to Commander

Finds Home Aboard Vessel

"Leighton Forrester" being given to Capt. Zeh by Dolores Lynch.

ON THE bridge of the Pacific greyhound H. F. Alexander when she arrived at the port yesterday from Seattle and San Francisco on her maiden voyage of the season was the ship's brand-new mascot, "Leighton Forrester," a real greyhound.

The dog was presented to Capt. George Zeh, commanding America's fastest merchant ship, in San Francisco last Thursday by Miss Dolores Lynch, daughter of the San Francisco sportsman, William J. Lynch.

Little Miss Lynch, who came to Los Angeles on the ship, explained that when she went aboard in San Francisco she found that "Mike," the feline mascot of the H. F. Alexander for the past five years, had been stolen while the ship was in Seattle.

She thought, she said, that "Leighton Forester," the gem of her father's kennels, would make an appropriate mascot for the Pacific's finest greyhound.

POLICE RUMOR QUIZ ASKED

Council Seeks Truth Regarding Report Fund Will Be Raised for Defense of Two Detectives

Aroused by reports that police department officials are preparing to "force donations" from police officers to a fund for the defense of Detective Lieutenants Sheffield and Randolph, indicted by the grand jury for the death of Sam Faulkner, the City Council yesterday adopted a resolution instructing the police committee to investigate the matter immediately.

The resolution, introduced by Councilman Jacobson, read as follows:

"Whereas, Detective Lieutenants Sheffield and Randolph of the Los Angeles police department are charged with first-degree murder, and,

"Whereas, the machinery of the law already has been set in motion to determine whether or not these police officers are guilty of the crime with which they are charged, and,

"Whereas, apparently authentic reports are in circulation that certain officials of the police department recently called a secret meeting to arrange plans for the raising of a defense fund to which individual members of the police department would be practically forced to donate, and,

"Whereas, the raising of any such defense fund is not only distasteful to every honest member of the police department, but is also an unjust reflection upon their desire to enforce the laws they are sworn to uphold; now, therefore, be it

"Resolved, that the police committee of the City Council be instructed to make a complete investigation with a view toward establishing the truth or falsity of the charges, and who are responsible for a move of this kind, and submit a report to the Council."

WIFE AND CHILD SOUGHT

Mrs. Robert Unangst and daughter, Dorothy, 4 years of age, are being sought, according to a letter received by The Times from Robert P. Unangst, 4136 Mississippi avenue, San Diego. According to Unangst, his wife and daughter disappeared while he was at work on April 26, last, apparently for Los Angeles or Santa Ana. He states she is highly nervous at times, is 5 feet 6 inches in height, has brown bobbed hair and was wearing a long, light tan coat. He asks her to return or let him know where she is so he may send her money for the baby.

CO-ED'S STORY WINS AWARD

Senior at University Here Will Share Prize in Magazine Contest

Word has just been received at the University of California at Los Angeles that Agnes Nuttall Robinson, a senior at the university, has won one of the prizes offered by Harper's Magazine in a short-story contest for undergraduates in all parts of the nation.

Mrs. Robinson, nee Nuttall, a resident of Glendale and a major in English, will divide the third prize of $300 offered by the magazine with three others. Her story, "Lao Kee's Gift," was submitted late last year.

A co-ed at the University of Michigan won first prize, Charles Yost, a Princeton junior, took second prize and the third cash award was split between the local student, Gladys Sale of Western College, Oxford, O.; John Phillips of the University of Virginia and Bertram Enos of Clark University.

NEW BAKERY WILL COST $450,000

Five-Story Structure for Safeway Stores Planned to be Erected by Fall

Representing a total expenditure of $630,000, the Safeway Stores, Inc., yesterday announced plans for the erection of a five-story bakery and warehouse building at 1926 East Vernon avenue.

Construction of the building is scheduled to start June 15, next, with completion promised by November 15, next. The structure will cost $265,000, and an expenditure of $165,000 is contemplated in the equipment of a bakery, where the company's present three bakeries will be concentrated. Besides housing the baking activities of the Safeway Stores, the new unit will augment the present storage space in the adjoining warehouse of the company. The two structures will be used as a warehouse for the entire chain of 450 groceries maintained by the company in Southern California.

The new structure, it was declared by Edward Dale of the Safeway Stores Corporation, will be 126 feet by 144, and, with the 126 by 168-feet space in the present building at Vernon and Alameda, will be the largest food-distribution center under one roof and owned by one company, in the United States. William Mellema is engineer and architect for the building. The company already has under construction near the Vernon site a garage and carpenter shop costing $10,000, and a fruit shed which will also cost $10,000. Safeway Stores operates a total of 1000 stores throughout the West.

ARCHITECTURE SCHOOL OPENS EXHIBIT MONDAY

Beginning Monday morning the school of architecture at the University of Southern California will present a general exhibit of all student work for the past year. The exhibition will be in the patio, exhibition room, and surrounding rooms of the school of architecture, 659 West Thirty-sixth street, and will represent the work of students in architecture and fine arts. Included in the exhibit will be the work of all four classes in architectural design with the lower division work. The public is invited to attend the exhibit from 9 a.m. to 5 p.m. during the week.

LONGSHOREMAN DIES IN MISHAP AT PORT

Sam Mikjarvich, 44 years of age, a longshoreman living at 663 Sepulveda street, San Pedro, was fatally injured yesterday when struck by a falling cargo boom while working on the Planet Line steamer Centaurus at the Isthmian Line docks, according to a police report. The body was taken to the Cleveland & Barker funeral establishment at Wilmington. Mikjarvich leaves a widow and four children. An inquest will be conducted at 1:30 p.m. Tuesday.

CHURCHES PLAN MEMORIAL DAY

(Continued from Second Page)

evening meetings, which include testimonies of Christian Science healing, are conducted at all churches.

SCHOOL OF MISSIONS

The nineteenth annual session of the Southern California summer school of missions (interdenominational) will be conducted at the First Congregational Church from Monday next, starting at 9:30 a.m., until and including June 3, closing with a rally next Friday evening, to which the public is invited and at which latter meeting seats will be free. Many of the most noted clergymen of California, of various denominations, have been engaged to speak at the various sessions.

"PUSSYFOOT" JOHNSON

Dr. Herbert Booth Smith, who is at the general assembly at San Francisco, has engaged the services of two prominent speakers, who will supply the pulpit of Immanuel Presbyterian Church tomorrow. The speaker in the morning will be "Pussyfoot" Johnson, famous prohibition lecturer, and in the evening an address will be given by Orville Chester Rutledge, who recently arrived in Los Angeles from Chansha, China.

EMPIRE DAY, ST. PAUL'S

Rev. Harry Beal, Dean of St. Paul's Cathedral, will be the speaker at The Times broadcast station at 10 a.m. tomorrow. Following the address, Dean Beal will return to the Cathedral and will preach on "The Authority of Christ." Empire Day will be celebrated in the evening, starting at 7:30 o'clock. Mr. Beal will preach on "A Common Faith and a Great Hope," and Hon. G. A. Fisher, British Consul, will read the scripture lesson. British subjects are especially invited.

"YOUR HEART'S DESIRE"

Mrs. Leila Castberg, pastor of the Church of Divine Power, will speak at the Moroseo Theater tomorrow morning on "How to Attain Your Heart's Desire." Sunday-school will be conducted at 9:45 a.m. at 833 South Spring street. Mrs. Castberg will leave Los Angeles soon for a trip to Europe and will return in September to resume her pastoral work.

DR. JOHN McNEILL

A musical program under the direction of Harold Cross, with selections by members of the Young People's Christian Endeavor Society, will feature the services tomorrow evening at the Church of the Open Door, Bible Institute. Prof. J. B. Trowbridge will be in charge of the morning musical program. Dr. John McNeill, the pastor, will preach at both services.

"JESUS AND THE CHILD"

In the absence of Dr. J. A. Eby, who is at the General Assembly in the north, the preacher at the Wilshire Presbyterian Church tomorrow morning will be Dr. John Carruthers of Occidental College, who will preach on "Jesus and the Child." In the evening, after the motion-picture "Remember," Thomas E. Hughes will give a Memorial Day address.

TRINITY METHODIST

Dr. Charles D. Bulla will preach at the Memorial Day services of Stanton Post, G.A.R., at the Trinity Methodist Church tomorrow morning. In the evening, following a musical program under the direction of Joseph Waugh, Mrs. F. N. Peters will speak on "Women's Greatest Service." Another feature of the evening hour will be selections by the Colored Methodist Episcopal Jubilee Singers.

DR. THOMAS HARPER

Memorial Sunday services at the Wilshire Boulevard Congregational Church tomorrow morning will be featured with an address by Dr. Thomas H. Harper, who served with our troops in France and who now is a chaplain of the Reserve Army. Following an elaborate musical program in the evening, Dr. Harper will discuss "The Inspiration of Music."

FIRST BAPTIST

"The Steadying Power of the Christian Faith" is the subject of a sermon to be preached by Dr. J. A. Francis tomorrow morning at the First Baptist Church. The topic for evening is "Patriotism and Christianity." Choral and congregational singing will be directed by Alexander Stewart, with David L. Wright at the organ.

"CAPT. LINDBERGH"

Dr. G. A. Briegleb, pastor of the St. Paul's Presbyterian Church, will preach tomorrow morning on "What is a Presbyterian?" In the evening a patriotic program will be given, the Los Angeles Boy Scout Band will play and Dr. Briegleb will give an address on "Capt. Charles Lindbergh."

BISHOP J. M. TETTEMER

Rev. John M. Tettemer has been appointed Diocesan Bishop for the Liberal Catholic Church in the Southwest Diocese, comprising California, Arizona and Nevada, according to announcement made yesterday by Rev. Robert McVicker, rector of St. Alban's Pro-Cathedral at 2041 Argyle avenue. Diocesan headquarters will be at St. Alban's, which also is provincial headquarters for the Liberal Catholic Church in the United States, under Rev. Irving S. Cooper, Regionary Bishop. At St. Alban's tomorrow evening Mr. McVicker will preach on "Virtuous Selfishness." The speaker for morning is Rev. Charles Hampton.

CHURCH NOTES

Dr. Gordon Palmer announces that Dr. G. F. Halt will preach on the "The Supremacy of Jesus Christ" at the South Park Baptist Church tomorrow morning. Dr. Halt's topic for evening is "The Life of a Conqueror."

"Whence Come Wars?" is the question to be discussed by Dr. A. J. Ramsey tomorrow morning at the Central Baptist Church. The subject for evening is "Righteousness and Peace."

Dr. Charles James and Dr. W. A. Chatkin will be the speakers tomorrow evening at the meeting of Prometheus Lodge, 730 South Grand avenue. The public is invited.

Rev. E. Burdette Backus will speak on "George Brandes" tomorrow morning at the First Unitarian Church. The subject for evening is "Science, Philosophy and Religion."

Memorial Day will be observed at the Mission Congregational Church tomorrow with Sunday-school exercises at 9:40 a.m. and with a sermon on "Heroisms of Peace" to be preached by Rev. R. D. Garford in the evening. In the morning the sermon topic will be "The Gospel of Health."

Hollywood Congregational Church, Dr. J. S. Lash, pastor. Morning topic, "The Cross and the Flag;" evening, motion-pictures, "Heritage of Faith."

Swami Paramananda will conduct services at 11 a.m. and 3:30 p.m. tomorrow at Ananda Ashrama, La Crescenta.

West Adams Presbyterian Church, Dr. William H. Roberts, pastor. Morning topic, "The Meaning of a Memorial;" evening, "It Was Night."

Dr. H. C. Culbertson, pastor of Plymouth Congregational Church, will preach tomorrow morning on "American Heroes," and in the evening on "The Great Unknown."

Services at the Criterion Theater tomorrow morning will be conducted by Dr. Charles F. Aked, pastor of the All Souls' Church.

Wilshire Methodist Episcopal Church Dr. J. W. Neely, pastor. Morning topic, "My Country, Tis Lordor and Tomorrow;" evening, memorial services.

Figueroa Boulevard Christian Church, Rev. F. E. Hagin pastor. Morning theme, "Overcoming Temptation;" evening, "Two Who Died and Died."

Berean Congregational Church, Rev. W. P. Hardy, pastor. Morning sermon by Rev. H. L. Hoot; evening address by Mr. Hardy.

Following is a list of Lutheran churches of Los Angeles, the names of the pastors and their sermon topics for tomorrow: Trinity, Rev. A. R. Michel: 11:15 a.m., "Examination and Confirmation." St. John's, Rev. G. H. Smukal; 9:45 a.m. "The Anointed;" 11 a.m., "Glorified Through Christ." Grace, Rev. G. W. Wismar; 11 a.m., "The Wicked Husbandmen"; 7:45 p.m., "Marriage Honorable in All." Bethany, Rev. Otto Witte; 10:30 a.m., "Witnesses for Christ." Christ, Rev. J. W. Theiss; 11 a.m., "The Coming Comforter." Emanuel, Rev. George Theiss; 10:45 a.m., "The Ascension of Our Lord;" 7:45 p.m., "Heaven." Fifth Avenue, Rev. O. M. Burkhead; 11 a.m., "The Ascension of Christ." Sunset Boulevard, Rev. H. H. Bagger; 10:45 a.m., "The Joy of the Church in Christ's Ascension." First Lutheran of Eagle Rock, Rev. L. W. Fouseir; 11 a.m., "Ascension Day, a Day of Joy." Faith, Rev. Carl W. Berner; 11 a.m., "The Power of Our Ascended Lord;" 8 p.m., "St. Paul's Last and Greatest Journey." First Lutheran, Culver City, Rev. E. T. Cuyper; 9:45 a.m., "The Ascension of Christ."

Rev. Thomas Holden will preach tomorrow morning at the Wilshire Congregational Church.

Manchester Messiah Lutheran Church, Rev. John H. Peters, pastor. Morning topic, "The Stone Laid Up for You in Heaven;" evening services will also be conducted.

Rev. Alden L. Hill will preach at the Highland Park Christian Church tomorrow morning on "Remembering Our Dead" and in the evening on "A Traitor's Memorial."

Services will be conducted at St. James Episcopal Church tomorrow morning by Dr. [illegible] Miller, the rector.

Pico Heights Congregational Church, Rev. J. M. Schaefle, pastor. Morning theme, "Memorial Day;" evening address by Dr. Charles Sheppard.

Gospel Hall, 1225 West Jefferson street, Christians gathered unto the name of the Lord Jesus Christ; services will be conducted in the morning and evening.

Bovilla Baptist Church, Rev. Carl Asimos, pastor. Morning and evening services will be conducted.

"What the Years Have Taught Us" is the subject of a sermon to be preached by Dr. H. F. MacMillan tomorrow morning at the Maple Avenue Community Church.

Eagle Rock Christian Church, Rev. Dan Trimble, pastor. Morning topic, "The Beliefs in Prophecy;" evening, "The Keys of the Kingdom."

Olivet Community Church, Rev. W. H. Hopkins, pastor. Morning theme, "Our Blessed Dead;" evening, "The Noblest Men of Them All."

Westlake Methodist Episcopal Church, Dr. George Warner, pastor. Morning topic, "A Rendezvous With Memory;" evening, "Failure of Christ."

Southwest Church of Christ, 1717 West Forty-seventh street, Revs. William Leedy and William Whaley, pastors. Services will be conducted in the morning and evening.

St. John's Episcopal Church, Dr. George Davidson, rector. Dr. Davidson will preach at the morning hour and in the evening the sermon will be by Rev. Clarence Parker, the assistant rector.

Rev. T. C. Abel, pastor of the Hollywood Unitarian Society, will preach at the Hollywood Playhouse tomorrow morning on "What I Believe About Jesus."

First Presbyterian Church, of Hollywood, Dr. Robert A. Haddon, pastor. Morning topic, "When God Empties the Cemeteries;" evening, "Vital Questions Concerning Our Lord's Return."

South Park Christian Church, Dr. Bruce Brown, pastor. Morning topic, "Beating Adversity;" evening, "The American Soldier."

Glendale Presbyterian Church, Rev. Harvard and Louise, Rev. W. E. Edmonds, pastor; 11 a.m., Dr. John Matthews, "Cleansed and Crowned;" 7:30 p.m., Dr. Matthews, "Joseph the Dreamer from a Prison to a Throne." A stirring message for young men.

Funeral Rites Conducted for Dr. J. Goodwin

Funeral services for Dr. Joshua Goodwin, staff physician and surgeon with Trinity and California hospitals, who died late Thursday, were conducted yesterday afternoon at the home, 917 West Second street, and at Beth Israel Cemetery.

Dr. Goodwin, who had been practising here for seven years, died suddenly while attending a patient. He was 31 years of age. He was a graduate of McGill University and Rush Medical College.

Surviving him are his widow, a brother, Dr. Marcus Goodwin, and his parents, Mr. and Mrs. Ben Goodwin, all of Los Angeles.

BLOOD GIVEN BY COUNCILMAN

Glendale Official Submits to Transfusion to Save Woman's Life

Summoned to the bedside of Mrs. A. C. Schrader, 1224 Dorothy Drive, at the Physicians' and Surgeons' Hospital at Glendale at an early hour yesterday morning, Councilman Samuel C. Kinch gave a pint of his blood to save her life. She is reported to have had a hemorrhage after she had undergone a serious operation.

Councilman Kinch was one of the delegation that held a conference with County Assessor Hopkins on the advance in the assessed valuations on Glendale property at 10 a.m. yesterday but none of his colleagues on the committee had any idea that less than two hours before the opening of the conference, he had submitted to the operation for the blood transfusion.

GRADUATES WILL MARCH

Colorful Pageant of Youth Tomorrow to Feature Trojan Exercises at Coliseum

Trojan students emerging from the University of Southern California as graduates this year will comprise a pageant of youth tomorrow when they march from the Trojan campus to the Los Angeles Coliseum for the baccalaureate service and hooding ceremony, at 4 p.m., with Dr. Lewis T. Guild acting as presiding chaplain and President R. B. Von KleinSmid delivering the baccalaureate address.

Henry Oudermeulin, president of the senior class, and Miss Eloise Parks, vice-president of the class of 1927, will head the academic procession of college graduates, which will march from the campus through Exposition Park, entering the Coliseum at 4 o'clock.

Caps and gowns, black and flowing, will dominate as the collegiate cortege enters the stadium, but when they march out with the recessional, colorful hoods lined with bright scarlet, blue, yellow, purple and white, will grace their shoulders, insigia of "graduation" from the various schools and colleges of the university.

Marshals and standard bearers will head the procession followed by the Trojan band, then the graduates themselves, candidates for college degrees, then their faculty, deans of the twelve schools and colleges, trustees of the university, and climaxing the scholastic pageant, the president's party, with President Emeritus George Finley Bovard and President R. B. Von KleinSmid.

Among the student and co-ed marshals who will wield batons are Reva Hawkins of the college of music, Al Behrendt and Lee Conti, Arthur Syvertson, Mary Jane Rogers, Frank H. Badin of the school of architecture, Eleanor Veale of the school of speech, Moody Kilgore of the school of social welfare, Henry Oudermeulin of the college of liberal arts, Donald Bailey of the school of education, Don Edwin of the college of commerce and Kathleen Campbell. Prof. William La Porte is chief commencement marshall.

GLENDALE LEVY ASSAILED

Property Owners Appear Before County Assessor to Fight for Lower Taxes

A roomful of Glendale property owners, headed by Representative Evans, called upon County Tax Assessor Topkins yesterday to protest against increased assessments in Glendale, particularly in the business district. They reported that assessments this year have been increased as much as 50 per cent in some case, and that the resultant tax bills promise to be more than can be supported by present business conditions.

Assessor Hopkins explained to the delegation that his authority extended only to preserving a balance in assessed values as between different portions of the county, and that after careful consideration he and his deputies had come to the conclusion that last year's assessments let the Glendale district off with a disproportionately low share in the tax burden. He gave assurance, however, that if any injustice is shown, revisions will follow.

"These assessments are tentative," he said. "They represent our opinion of values in Glendale, computed from the same standpoint as values we use for assessment purposes in other portions of the county. Any instance wherein you believe we are in error, will be reconsidered and if we can believe we are wrong a reassessment will follow."

After a brief discussion of the situation the delegation decided to name a committee to prepare figures and to submit a schedule of parcels which they will argue are assessed too highly, which will be submitted to Hopkins. It he declines to alter his assessments, the remedy is by appeal to the Supervisors, sitting as a board of equalization in July.

SHEEPSKIN WILL COST FIFTY-TH

Vocational Students to Get Diplomas Tonight

Certificates as well as vocational diplomas will be given to fifty-three graduates of vocational education classes at an elaborate program at Millspaugh Hall on the [illegible] The graduates will receive diplomas from Dr. [illegible] director of [illegible] preside at the program. Address will be given by Edwin R. Woods, professor of the University of [illegible] He will speak on "The Value of Life."

Brief addresses will be made by Clarence A. [illegible] J. Hayden, representative of the graduating class, and [illegible] Stearns, member of the board of Education.

The class is composed of the following:

James L. Andrews, Otto [illegible] Frederick J. Arnold, Earl [illegible] son, William L. Carson, Jr., [illegible] son, Clifford E. Cooper, Edward R. Dale, Ross [illegible] J. Elsworth, Robert [illegible] Robert Fry, Harlo E. [illegible] M. Hale, Wilbur A. [illegible] Ewart G. Hall, Ralph [illegible] Kenner, Clarence J. [illegible] Mrs. Bertha C. Lee, Mrs. [illegible] Lee, Jr., Ralph [illegible] son, James R. Rose, Mrs. [illegible] Dell Turner, John [illegible] son, Mrs. Mary [illegible] Gertrude Mabel [illegible] and Ernest M. Wilson.

JEWRY A... COMMITT... SELECT...

Eight B... to Direct P... on Appeal for...

Eight business men ... civic affairs were ... on the publicity and ... committee of the ... peal, which will be ... Los Angeles Jewry ... 13, next. Tom Mix ... May Company, be ... chairmanships of the ... associated with him ... Irving; Julius Bass ... Ben Platt, Emil ... Isaacs, Adolph Sussman ... burger.

These men will ... attention to the ... the community ... urgency of the date ... for which it is being ... addition to supporting ... Hetty campaign they ... ving Hellman, State ... State-wide drive ... cities.

"We have a large ... inform the community ... just how great is the ... porting these agencies ... the United Jewish ... May passed over. "To ... the story of the ... Eastern Europe is ... our people, its ... for complete co-operation ... dertaking of this ... The quota for the ... is $225,000 and ... of fourteen ... gaged in relief and ...

MASK BA... TONIGHT ... JUNIOR ...

Thousand ... Senior ... Southwest ...

LIFE UNDER... FOR MAN WITH ITCHING

Brooklyn, N.Y., ... months with ... hands were ... ing were ... out a watery ... gether will ... made life ... my hands ... the suffering ... Doctors ... chronic ... prescribed ... ally I began ... ment and ... using two ... I am glad ... skin trouble ... Fertile cleared ... 477 Bushwick ...

Get ... today ... for ...

ANT-AD INDEX

Page

FOUND 11
NOTICES—Miscellaneous 11
OPPORTUNITIES 11
SALE 11
SHOPS 11
ALS—Business 11
NOTICES 11
ANNOUNCEMENTS 11
AL AND BUILDERS 11
ESS CHANCES 11
ESS OPPORTUNITIES 11
ATIONS WANTED—Female 11
ATIONS WANTED—Male and Female 11
Agents and Canvassers 11
HELP AGENCIES 11
ATIONS, Male 11
ATIONS, Female 11
ATIONS, Male, Female 11
ATIONS, Male 11
ATIONS, Female 11
ATIONS, Male, Female 11
ers and Board 11
Housekeeping Rooms 11
Rooms, Furnished 11
Rooms, Unfurnished 11
Rooms and Board 11
Rooms and Country 11
Rooms, Offices, Etc. 11
MACHINERY 11
INSTRUMENTS 11
EQUIPMENT 11
LIGHTS, ETC. 11
Sale—Miscellaneous 11
HORSES, CATTLE, ETC. 11
VEHICLES 11
SUPPLIES 11
For Sale 11
For Sale 11
Miscellaneous 11
Miscellaneous 11
Miscellaneous

When You Are In A Hurry To Move—

Times Rental Ads will speed you on to a new home—perhaps days, at least hours, sooner than you could move otherwise. Column after column of desirable places to look at, and as easy to find as consulting the telephone book.

Note these conveniences:

Grouped by city districts—so you can tell at once what is vacant in the neighborhood you prefer.

Subdivided into "Houses," "Flats," "Apartments," "Rooms," "Bungalows in Courts," "Housekeeping Rooms," "Rooms with Board"—so you needn't waste time on unsuitable places.

All flats and houses listed according to number of rooms.

WANT-AD INDEX

	Page
[illegible]	11
[illegible]	11
[illegible]	11

WANTED—HELP—Female

Business Training —11½-A

POSITION waiting; learn COMPTOMETER, BURROUGHS, ELLIOTT-FISHER & UNDERWOOD mach. oper.; 6 weeks' course; supplies free. FIGURES THAT PAY. 644 West 7th.

BELL SCHOOL, TU. 9953

"Shortest Shorthand in the World" SCHMITZ RATES—Now 2 Offices: Day & Eve. —623 BLACK BLDG.

STUDENTS may earn room, board & $30 mo. Part-time stud nts pay only PART-TIME TUITION. EFFICIENCY BUSINESS COLLEGE, 747 S. Hill.

STUDENT can earn $25 mo. assisting office ¾ days. EFFICIENCY BUSINESS COLLEGE, 747 S. Hill.

SHORTHAND, Dictaphone & typewriting teacher Wilcox Bldg., 7th yr.

A GOOD school. Western Business College, 1628 N. Western. GL. 4504.

Salesmen, Solicitors —11-B

SOLICITORS

We Must Have A Few High Class Solicitors

OUR SALESMEN ARE THE BEST IN THE BUSINESS. OUR PROPERTY IS THE BEST IN SAN FERNANDO Valley OUR PRICES ARE THE LOWEST A THOROUGH TRAINING IN SATISFACTORY SELLING. MR. WILCOX or MR. HILTON,

Hugh Evans & Co., Inc.

619 S. Western. 2nd floor.

SOLICITORS

3 WAYS TO WORK with extra bonus.

We have expert salesmen and closers; lunch in Lankershim cafe. Our property priced lower than that around us. Wonderful co-operation. 8 CARS, 8:30 TO 11:30.

J. E. Logan Company

6233 HOLLYWOOD BLVD. Gladstone 4191.

LADY FOR VACANCY

Large local firm. You must be neat, alert and able to deal with the public. Experience not necessary. $15 PER WEEK PLUS COMMISSION.

Call at 621 S. Western

WOMEN

Solicitors who have the ability and ambition to earn as much as real salesmen. We teach you while you earn.

SEE MR. RAHN OR JAY

513 SUN FINANCE BLDG.

3 LADIES

NEAT APPEARANCE. GOOD SALARY. APPLY 9 A.M. 523 S. FLOWER.

SOLICITORS, SALARY & COMMIS. Solicitor for fastest moving subdiv. in Burbank. Work with a salesman. Our ladies making unusual money. PARTRIDGE, bet. 9 and 11, 6715 N. Vermont.

25 SALESLADIES

We have a proposition to offer real live saleslady. Apply 1726 S. Hill st.

WANTED—Rovers, attractive young ladies to sell latest automobile monogram jewelry. Phone for appointment, DU. 2901. Apt. 206.

NEAT girls, travel together, $18 week; expenses paid. Advertising work. 717 W. 10th St.

AGENTS, sell embossed signs to merchants. Best on the market. SYNCRO CO., 217 S. Spring.

WOMEN (21) PLEASANT OCCUPATION, spare time if necessary. Good pay. Order Dept. 622 GRANT BG.

Trades —11-C

SHIRT OPERATORS

We are in need of 2 experienced operators for our new location. Steady pleasant work for good operators.

BRUNSON SHIRT CO.

945 S. WALL ST.

PANTS MAKERS

WANTED: EXPERIENCED PANTS OPERATORS ON KHAKI AND both, near Santa Monica & Western.

BOSS OVERALL FACTORY. 528 E. 12TH STREET.

EXPERIENCED

Alteration Workers

SWITZERS, INC

2111 WEST 7TH ST.

OPERATORS

EXP. ON WASH DRESSES. Good wages. Steady. Pleasant surroundings. ARNOLD MONTGOMERY MFG. CO., 467 E. Pico.

Vest Operators

Operators on ready-made vests. Steady employment. Apply ready to work Tower Knutson & Co., 804 W. 9TH ST.

1ST-CLASS finishers & makers on crowns & coats. 2426 W. 7th st.

1ST-CLASS CUTTER & FITTER. 1 WEST 8TH ST.

RANGEFILLER & finger waver. Must be an expert. VE. 8128.

Commercial Art Instructions —11-C½

Do You Like to Draw?

METER-BOTH CO., a large art and service organization offers opportunity of practical training during spare time to women who like to draw and want to become commercial artists.

Write or call for catalogue.

914 W. 7th STORY BLDG.

Strictly private coaching.

LEARN photograph retouching quickly CUTBERTH STUDIO, 811 W. 7 st.

To Learn Trades —11½-C

DONNAZ EMP. TAUGHT

Learn operating power mach., dressmaking, cutting, hemst., buttonhole, overlg., 124 E. Spring. Bm. 524.

LEARN CHOCOLATE DIPPING—Night or day class. Phone Alice Lord, HO. 2488.

LADIES, earn good money in hand work at home. 6813 S. Broadway.

Household, Domestic —11-D

YOUNG woman to do light housework and baby's washing. Go home nights. Call 9 mornings or call at 1215 S. Hill st. Apt. 3.

COUPLES, cooks, 2nd maids, mother's helpers, etc. Scotsman Emp. Agcy., 1st Fl. Phone MISS BROWN. OX. 2564.

HOUSEKEEPER out of town. No objection to small child. Light work in 2 or 3 in family. Address F. box 185. Times Office.

NEAT housekeeper, good cook, family of two, small country home, near Arcadia. State sal ry wanted. Address F. box 12, Times Office.

MAID, plain cooking & take care of children. No washing, cleaning. 2 in family. 1 child. 1 Wales. $475 Franklin car.

YOUNG girl or middle-aged woman to assist with housework. One who wishes good home in preference to high wages. OR. 2844.

MAID for cooking, some house work. Family of 2. No washing. Harmonious living conditions. Take R car, W. to 144 S. Plymouth Blvd. WE. 5845.

EXPERIENCED woman for cooking & gen'l. work; family of 3 adults & nurse who cares for 6 babies. Wages $60. HE. 6148.

HOME with piano, exchange to healthy young woman companion to girl 12. Free Saturday and Sunday. Address G. box 254, Times Office.

RELIABLE and competent white girl, general housework, plain cook, 3 adults. $60 to $65. 1836-S. Gramercy Pl. BO. 8241.

GIRL or woman for housework. Good home, small family. Stay on place. $40. WE. 6484.

MOTHER'S hlpr. Competent, young, must love children. Good salary. OR. 2230.

RICH, maid for general hswk. Small family, plain cooking. Good home. $50. Ref. required. DU. 2291.

HOUSEKEEPER wanted by teacher; 2 children; $40. 6731 1223 Kenniston AVE.

WANTED—Woman for general housework. $40 mo. 124 N. Mariposa. WA. 6472.

WOMAN, white, for gen. hswk. Part laundry. Good wages. GL. 8497 or AX. 2847.

WILL give electric woman home, references, $40 month. 1805 REID ST.

COUPLE (cook) $175. Gen. maid, $50 to $65. Holly. Emp. Agcy., 4766 SUNSET. HO. 1177.

WHITE girl for gen. housework. Must be good cook. Ref. 12 p.m. to 9 p.m. Home nights. 845 Ing Ave. EM. 6486.

COOK, 3 in family, 2 domestic workers. Apply on Marriott Bay Hills Agency. Courtesy at 421 Canon Dr. OX. 6124.

WANTED—Girl or young woman for mother's helper. Must like children. HE. 1776.

Hotels, Restaurants, Clubs —11-E

A-1 WHITE girl, cooking & housework. $16 week. FI. 6104.

WHITE girl, exp., under 45. Genl. housework, 2 adults, $50. HE. 1447.

MOTHER'S helper, 21 to 25. $40 per mo. In Fl. 8854 Bst. aft'noon 1-5.

GIRL or woman not over 45 for genl. housework. Loc. ref. OR. 2117.

WHITE woman to do general housework in family of two. GAr. 6759.

MOTHER'S helper. Good home. School-girl or neat col. girl. DE. 1905.

MOTHER'S helper, clean, neat, quick. Good home, kind treat. WH. 9238.

CAPABLE white girl, 20-35 to assist with gen. hswk. OX. 2449.

WHITE woman, light hswk, exch. for home. $20 mo. 3 in family. GL. 9354

WANTED—HELP—Female

Household, Domestic —11-D

WANTED—Young woman for general housework and care of children. Good home in the country. Reasonable wages. Phone San Fernando, Black 1231, or write DR. HOMER A. HANSEN, Mt. of Olives, San Fernando, Route A.

WOMAN for general housework. 1419½ N. Ridgewood. GL. 8814.

Hotel, Restaurant, Club—11-E

COOK

Highest grade woman cook for one of best tea rooms in city. Telephone WA. 3672, between 8 and 10 in morning, or after 3:30 in the eve.

COOK'S HELPER

with experience in salad making for high class tea room. Telephone WA. 3672, between 8 and 10 in morning or after 3:30 in the eve.

PANTRY, cooking, experienced, tea room, country. Madame Helene, 722 N. Bronson ave. GL. 0716.

Professions, Vocations —11-F

GRADUATE nurses, hospital positions in & out of Los Angeles.

12 gen. duty ..... $35 to $110
1 surgical nurse $90
1 undergrad., maternity $75
Call Nurses' Home & Central Reg. (ACT.) 745 W. 17th.

UNUSUAL opportunity for small young girl with low voice to join well-known sister team. Address F. box 2501, Times Office.

UNDERGRADUATE nurse for general duty. Jewish Sanitarium, Duarte, Cal. Phone Green 392.

NURSE or masseuse for mass. inst. Call after 12 a.m. 8221 W. 17TH ST.

NURSES—Hosp. vos. open. Drs. and Nurses' Registry. 405 Ferguson Bldg.

WANTED—HELP—Male and Female

Miscellaneous —12

COLORED man & wife, 1st-class. Wife excellent cook & general housework. Man chauffeur & butler. None but best need apply. References required. High wages to right couple. Apply all day Sunday, 1400 N. Hobart Blvd., Hollywood, between Franklin ave. & Los Feliz Blvd.

WE have a proposition that requires a few salesmen & women of unusual character & ability; also those who are conservative rather than high-powered who can present a real investment in a business-like manner. Instead of a house-to-house method we offer a bona fide opportunity. See H. JOYCE, 742 S. Colorado St., Pasadena, Terr. 8474.

WANTED—Man and wife as cook and butler, or 2 sisters to take entire charge. 2 adults, 3 children in family. Wages to start $100. Saturday a.m. between 10 & 12, 723 S. Oxford. References required.

DESIRABLE furn. ast. & full maintenance for couple. Or service for housekeeper & 1 day weekly gardening. WH. 4248.

MAN & wife for cook, serve & general work, horse famil'y. wages $150. GA. 1893.

WANTED—Agents and Canvassers —13

WANTED—Manufacturer's representative; financially responsible; for high grade specialty. 727 WEST 42ND ST., New York City.

EMPLOYMENT—Agencies —14

CALL OL. 4427 FOR ALL KINDS RELIABLE JAPANESE WORKERS

FIRST colored help, male & female. White Agcy. 1407 E. 12 ME. 3298.

WANTED—SITUATIONS—Male

Miscellaneous —15

PERMANENT position sought by American with many years' responsible business experience in the Orient. Speaks fluent Dutch, French and Malay, has also studied German. Can supply very best references. Address F. box 53, Times Office.

CREDIT & collection manager desires work. 10 yrs. exp. on correspondence & personal collections. Can furnish best of reference & surety bond. Willing to start at bottom & work up. Wm. R. Reed, 945 3rd ave. EO. 1987.

THOROUGHLY rel. young, efficient gardener-janitor. Give part-time service in exch. for rm. & bath. RO. 6274.

POSITION, asst. pharmacist or clerk, hold permit. 15 yrs. experience. Good refs. Family man. DR. 0546.

DEPENDABLE boy wants work, gar., janitor or delivery. HUN. 0236.

COMPANION to invalid. Man wishes position. Refs. OLESEN, TR. 0661.

COMPETENT, RELIA. WATCHMAN. Address F. box 141, Times Office.

RICH man wants light work. Go anywhere. MU. 4628. 8:30 a.m.

GENERAL repairing, painting, handy man wants steady work. DEL. 1625.

YOUNG married man wishes part-time work. Stock, etc. Phone HE. 1936.

EXP. man wants porter, janitor or day work. DU. 7955.

Store and Office —15-A

WANTED at THE MAY CO.

Thoroughly Experienced Fitters and

OPERATORS

for ALTERATION WORK ON Women's Clothes

APPLY

EMPLOYMENT OFFICE MEZZANINE FLOOR

ACCOUNTANT—OFFICE MANAGER with thorough, practical constructive experience in all lines of commercial concerns, seeks opportunity where personality, experience and ability are of real consequence. Call Mr. Tomasson, WE. 1245.

SECRETARY, 25, desires position as private secretary. Have full knowledge of Spanish. Am acquainted with Central & South American affairs. Efficient accountant, expert manager. Also take short hand. First class reference. 59 1-2 E.

MIDDLE-AGED WELL-EDUC. EXP. SECY. DESIRES BUSINESS WITH REAL KNOWLEDGE OF GEN. OFFICE WORK. WANTS PER. MOD. SALARY. BEST OF REFS. F. box 2287, 2067 OCEAN VIEW AVE., CITY.

A COLLEGE educated old gentleman of good moral character, mentality and physically sound, desires employment. Address G. box 12, Times Office.

WANTED—SITUATIONS—Male

Trades —15-C

EXPERIENCED carpenter wishes work with general contractor. Capable of reading blue prints. Phone Exp. 84311.

PAINT. CARP. wants wk. 75c hr. Also PLAST. PTCH. WK. GUAR. AT. 5603

Chauffeurs, Teamsters —15-D

CHAUFF., very best local and eastern refs., neat, reliable, steady; age 34, sels. Four yrs. previous place: leaving present pos. Fri. I know my work. No objection to nights or Sundays. Nichols, MEt. 7746.

MARRIED man exp. in handling finest cars here and abroad wishes to chauffeur for particular people. Best refs. Phone 28120 Santa Monica.

CULTURED young man wishes position driving private family. Can assume duties of private secretary or valet. References. TRinity 2823.

CHAUFFEUR-machinist, white, ten yrs. exp. Rel. & careful. Give best care of car. Knows city well. Newman, WE. 4770.

CHAUFFEUR, German, 29, sgle., wts. pos. Rolls-Royce, Cadillac, Lincoln, etc. Best local refs. 6 yrs. in this city. 451395.

CHAUF.-mechanic, single, careful driver, 29 yrs. exp. high-grade cars. Prefer Co. where trade Packard. Hansen, 420 W. Temple st., L. A.

A-1 Nurse! Home & Central Reg. (ACT.) 745 W. 17th.

UNUSUAL opportunity for small young girl with low voice to join well-known sister team. Address F. box 2501, Times Office.

UNDERGRADUATE nurse for general duty. Jewish Sanitarium, Duarte, Cal. Phone Green 392.

NURSE or masseuse for mass. inst. Call after 12 a.m. 8221 W. 17TH ST.

NURSES—Hosp. vos. open. Drs. and Nurses' Registry. 405 Ferguson Bldg.

WANTED—HELP—Male and Female

Miscellaneous —12

COLORED man & wife, 1st-class. Wife excellent cook & general housework. Man chauffeur & butler. None but best need apply. References required. High wages to right couple. Apply all day Sunday, 1400 N. Hobart Blvd., Hollywood, between Franklin ave. & Los Feliz Blvd.

WE have a proposition that requires a few salesmen & women of unusual character & ability; also those who are conservative rather than high-powered who can present a real investment in a business-like manner. Instead of a house-to-house method we offer a bona fide opportunity. See H. JOYCE, 742 S. Colorado St., Pasadena, Terr. 8474.

WANTED—Man and wife as cook and butler, or 2 sisters to take entire charge. 2 adults, 3 children in family. Wages to start $100. Saturday a.m. between 10 & 12, 723 S. Oxford. References required.

DESIRABLE furn. ast. & full maintenance for couple. Or service for housekeeper & 1 day weekly gardening. WH. 4248.

MAN & wife for cook, serve & general work, horse famil'y. wages $150. GA. 1893.

WANTED—Agents and Canvassers —13

WANTED—Manufacturer's representative; financially responsible; for high grade specialty. 727 WEST 42ND ST., New York City.

EMPLOYMENT—Agencies —14

CALL OL. 4427 FOR ALL KINDS RELIABLE JAPANESE WORKERS

FIRST colored help, male & female. White Agcy. 1407 E. 12 ME. 3298.

WANTED—SITUATIONS—Male

Miscellaneous —15

PERMANENT position sought by American with many years' responsible business experience in the Orient. Speaks fluent Dutch, French and Malay, has also studied German. Can supply very best references. Address F. box 53, Times Office.

CREDIT & collection manager desires work. 10 yrs. exp. on correspondence & personal collections. Can furnish best of reference & surety bond. Willing to start at bottom & work up. Wm. R. Reed, 945 3rd ave. EO. 1987.

THOROUGHLY rel. young, efficient gardener-janitor. Give part-time service in exch. for rm. & bath. RO. 6274.

POSITION, asst. pharmacist or clerk, hold permit. 15 yrs. experience. Good refs. Family man. DR. 0546.

DEPENDABLE boy wants work, gar., janitor or delivery. HUN. 0236.

COMPANION to invalid. Man wishes position. Refs. OLESEN, TR. 0661.

COMPETENT, RELIA. WATCHMAN. Address F. box 141, Times Office.

RICH man wants light work. Go anywhere. MU. 4628. 8:30 a.m.

GENERAL repairing, painting, handy man wants steady work. DEL. 1625.

YOUNG married man wishes part-time work. Stock, etc. Phone HE. 1936.

EXP. man wants porter, janitor or day work. DU. 7955.

Store and Office —15-A

WANTED at THE MAY CO.

Thoroughly Experienced Fitters and

OPERATORS

for ALTERATION WORK ON Women's Clothes

APPLY

EMPLOYMENT OFFICE MEZZANINE FLOOR

ACCOUNTANT—OFFICE MANAGER with thorough, practical constructive experience in all lines of commercial concerns, seeks opportunity where personality, experience and ability are of real consequence. Call Mr. Tomasson, WE. 1245.

SECRETARY, 25, desires position as private secretary. Have full knowledge of Spanish. Am acquainted with Central & South American affairs. Efficient accountant, expert manager. Also take short hand. First class reference. 59 1-2 E.

MIDDLE-AGED WELL-EDUC. EXP. SECY. DESIRES BUSINESS WITH REAL KNOWLEDGE OF GEN. OFFICE WORK. WANTS PER. MOD. SALARY. BEST OF REFS. F. box 2287, 2067 OCEAN VIEW AVE., CITY.

A COLLEGE educated old gentleman of good moral character, mentality and physically sound. Desires employment. Address G. box 12, Times Office.

Painting, Decorating and Carpentering —15-E

CARPENTER works by day or job, expert on altering & repairs, gives estimates or draws plans. DE. 2422.

A-1 PAPERING, 30c roll. Painting & tint. Wall paper 4c up. RE. 2870.

PAPERHANGING, 25c up per roll. Satisfaction guarantee DE. 4259.

TINTING, paperhanging painting. Clean, careful work. Rasmussen, AT. 6203.

CARPENTER, REPAIRING, LOW BIDS, ESTIMATES FREE. MU. 4893.

WANTED—SITUATIONS—Male

Painting, Decorating and Carpentering —15-E

PAINTING, overhanging and tinting, not the cheapest, but one of the best. Call after 6 p.m. GL. 8331.

PAINT, paper, tint, $1 rm. up. Call McCOMB, DE. 0525. Eve. Glen. 4074.

CARPENTER, repairing, alterations. No job too small. DU. 4308.

CARPENTER, jobbing, glass & screen porch specialty. Capitol 4012.

PAINTING, tinting, 12.50 a rm. & up. Kitchens & bathrooms. ML. 3260.

Day Work —15-E

CALL me to shellac, wax & polish firs, clean windows, floors & woodwork & all painted surfaces. Amer., white, relia., active, contentous, reason., quick worker. Work today. Call A.M.'s & eves. MU. 1715

IF its cleaning I am thoroughly exp. on floors, windows, ceilings, walls, wd. wrk., scrubbing, etc Best city ref. Phone UN. 8456. Eve. WE. 1458.

NEW WAY RUG CLEANING

Rugs of all kinds called for & delivered. Work guar. 1163 E. 46th st. Call KE. 8911.

FLOOR polishing, kitchens, woodwork cleaned, windows washed. Amer., white, young, fast, reliable. Work today, refs. UN. 8456. Eve. WE. 1458.

LAWNS cared for, $5 to $8 mo. Ref. Plankington. 813 N. Edinburgh, Hollywood.

EXP. man, house cleaning, painter, wife helper, wash. MU. 2241-M.

HOUSE CLEANERS. WORK BY DAY JAPANESE. WA. 7160.

EXPERT wind. cl., mac. & waxing. High pow. vac. Ref. wk. AX. 4017.

WINDOWS cleaned, 10c. Floors waxed and polished. $2.50 rm. ME. 7472.

I WILL CLEAR YOUR LOT CALL HI. 8746.

HOUSE cleaning, woodwork, windows, floors. Call "George" MEt. 4766.

EXPERT Window & House Cleaning Co., 1606 W. 7th st. DU. 6185.

WANTED—SITUATIONS—Female

Miscellaneous —16

CULTURED lady, speaking English, German, French, very musical. Euro. Convst., desires home in refined family in exchange for lessons, piano accomp., etc. Address GG, box 8571, Times Branch.

REF. young Univ. student will act as companion to lady, gels. or care for child evenings. Refined home wanted for room and board. Address B. box 546, Times Branch.

WANTED—Many REAL LIKE-HOME PIES. Have trade exp. Salads. Can assist other cooking. MU 2711. Rm. 45.

REFINED capable woman wants position as housekeeper, companion or companion to lady. References. UN. 2028.

ENGLISH lady, capable, trustworthy companion or service for passage to New York. M.D.T. 725 S. Alvarado st.

RESPONSIBLE party, married, desires management of 1st-class apt. house. Call HE. 6106 mornings for interview.

REFINED business woman desires management of apartment. Best of refs. Will furnish bond. TR. 2601.

POSITION as manager of hotel or apt. house, several years' experience. Phone MEt. 5158.

SISTERS together want pos. Housekpr., nurse. Can take full chg. Go anywhere. DR. 2478.

CAPABLE young woman desires position driving car. Reliable. References. Ofc. 2161 or GR. 3376.

CHAUFF., Eng., thor. exp., has own car. Wishes local ref. Call Thomas, HU. 2157, bet. 9 & 11.

CHAUFFEUR or butler (colored,) combination if desired. No objection to night driving. Ref. AT. 1797.

CHAUFFEUR, mechanic, white, single, 9 years in city. Best local references. Can go anywhere. GL. 8552

YOUNG Filipino, any make car, willing to do other work. City refs. RO. 4797.

CHAUFFEUR and genl. handy man, white, middle-aged, courteous, careful, dependable. GR. 2794.

EXP. Chinese chauffeur, position with priv. family. Best ref. AN. 8842.

CHAUFFEUR, 10 yrs.' exp. local ref. Address G. box 83, Times Office.

FILIPINO chauffeur, valet for bachelor. Local refs. Ofc. 2091.

BY capable experienced chauffeur, city ref. Furn. ph. 597093.

CHAUFF., 12 yrs. exp., drive any car. City ref. AX. 6588.

CHAUFFEUR & janitor work. Colored. Exp. in both. EM. 1841.

YOUNG woman wants pos. as chauf. Janitor. Refs. Ofc. 56, 5917 18.

JAP schoolboy wants pos. Drive mach. after 1:30 p.m. AN. 4251.

CHAUF., 12 yrs. exp., can do mechan. local work. Ref. DU. 0438-W.

YOUNG man chauf., live home, wants pos. priv. family. Best ref. AN. 6122

CHAUFFEUR (col.) young man wants position priv. fam. Murlin, AT. 6547

CHAUFF., Filipino, pos. in priv. fam. At refs. 1109½ Cabrillo, San Pedro.

YOUNG col. chauffeur, gardener, priv. family or apt. hse. wk. HU. 0609-W.

EFFICIENT chauffs., on short notice. Call Chauffeurs' Club. HU. 4259-J

Hotel, Restaurant, Club—15-E

RESTAURANT, hotel or club manager, 16 years' experience. A-1 references as to ability and character. Address F. box 224, Times Office.

EXPERIENCED man wishes position hotel or apt. house manager. Highest references. Address G. box 231, Times Office.

FIRST-class all-around chef-cook. Hotel, restaurant, club or large family. Ref. GL. 8395.

COOK, German, single, mid.-age. Reas. wages. Judler, 822 San Julian. MU. 1418.

COOK, dinner, cafe or club. A-1 col. cook, city. Phone Hubbell 36628.

COOK, combination dinner & baker. A1, Col. Ref. Phone MU. 9046.

A-1 COOK, hotel, road house or club. Ref. HU. 2696-J.

Professions, Vocations —15-F

CHEMIST, graduate eastern univ., bachelor of science, doctor of medicine, wishes position with industrial concern. Speaks Spanish Address P. box 255, Times Branch

COMBINATION masseur & chauffeur desires position with private party. Address GG, box 579, Times Branch.

Farm and Garden —15-H

SUPERINTENDENT or head gardener on private estate. Trained from edge of gardening, horticulture and farming. Good manager of men and economical. Very best of references. C. Austin, 1141 No. Hycrest ave., Pasadena. Phone Niagara 1701.

GARDENER, Swiss, expert landscape florist, shrubs, greenhouse, fruit trees, 15 yr. Cal. exp. Best L.A. ref. Address F. box 61, Times Office.

GARDENER, all-around, reliable, wishes care of place. References. Address G. box 246, Times Office.

YOUNG man, German, wants work to learn gardening of assist gardener. Address F. box 294, Times Office.

GARDENER, life exp., flowers, vegetable-raised, wishes pos. Address E. box 96, Times Office.

GARDENER, efficient in care of shrubs & plants, large or small places. Holly, ref. Ref. AT. 8178.

JAPANESE gardener wants pos. on private estate. Long exp. Married. Address G. box 231, Times Office.

GARDENER, single, fully exp. in care of flowers, shrubs, greenhouse priv. place. At loc. ref. Glendale 6491.

ELDERLY man wants garden and chore work. Tank, MU. 2184.

GENERAL garden, work, day or contract. Ph. 832-J, Lankershim.

JAPANESE expert gardener, care of lawn & flowers. A1 ref. TU. 1240.

EXPERIENCED Japanese gardener wants steady job. 2215 E. 2nd, L. A.

LANDSCAPE architect, gardening company, reliable. Amer. RE. 7257.

GARDENER, expert American. Care for places by day, week or month. Ref. Reasonable. Phone Hubbell 36628.

TREES wrecked, topped & trimmed, lot burning. Insured. DE. 7362.

House Servants, Caretakers —15-I

HERE'S the man—colored chef, capable of taking full charge; private family or bachelor home. Years of exp. also as gentleman's attendant. Good ref. Tel. or call Phone 2, 1227.

BUTLER-Chauf. position by 36-year-old Swede, New York, Chicago exp. Fully competent. Will travel. Address F. box 197, Times Office.

BY Japanese cook with good ref., also have carpet, as chauffeur. Address F. box 242, Times Office.

BUTLER-valet, Jap., young exp., 1st cl., desires pos. bachelor or family cook, driver. Ref. Call 1215 S. Hill st.

YOUNG col. man, cleaning windows & floors, cook & serve dinners parties of all kinds. Ref. AT. 8240.

YOUNG col. man, 1st-class cook, butler, pos. with family or gentleman, in or out of city. Ref. Ref. AX. 2793

JAPANESE cook wants position in family, city or country. H. Yalen country with American expert concern, desires permanent position in California. Fitzroy 1566

ACCOUNTING, part time bookkeeping, statements, systems installed. Reasonable rates. Phelps, BEacon 9213.

ALERT, efficient accountant, desires set of books open and close books, prepare financial statements. TU. 6933 or RI. 1427.

ACCOUNTANT, competent, books opened & closed, statements prepared. Part-time bond-keeping. Fees reasonable. H. Davidson, 510 S. Kara st.

GEN. office man, col. & gen. asst. exp., 26 and married. Home owned. Start reas. One with A1 firm. VO. 4930.

BOOKKEEPER, 12 yrs. exp. & yng. lecal exp., desires position. Ref. & bond if desired. Address F. box 141, Times Office.

COMPETENT auditor & book-keeper desires pos. Best official refs. Address C. box 417, Times Branch.

GERMAN, 25, wants position eternal. Best local references. W. K., 356 E. Montana, Pasadena. Sterling 9260

EXPERIENCED bookkeeper & general office work. Young man. Loc. refs. Address F. box 403, Times Branch.

ACCOUNTANT exp. in mfg. & whole. lines des. wor. Loc ref. Ph. WH. 6494

ELECTRIC elevator ops., col., 3 yrs. exp. Ref. License. Ph. HU. 2477.

TYPIST & book-keeper wants ½ day work. Small salary. TU. 4095.

Salesmen, Solicitors —15-B

AMBITIOUS working sales manager and saleswoman, 24 years of age, with 10 years' experience, interested only in permanent position that will pay salary or drawing account and commission based on production. Employed now. Experience mostly in the east, but know L.A. Open for appointment. Address B. box 253, Times Branch.

ROUTE foreman or salesman, married, age 29, wants position. Address F. box 248, Times Office.

Trades —15-C

PRINTER—All-around printer-pressman, 326, steady, reliable. Address F. box 16, Times Office.

WANTED—SITUATIONS—Female

Housekprs., Domestics, Cooks—16-D

POSITION wanted by young & strong woman who gives Swedish massage & is a graduate in beauty culture, as lady's maid—some upstairs work including care of sick or work in parlors. Phone RO. 7073 or Address G. box 89, Times Office.

REFINED mid.-aged widow with daughter would share sen'nma's or mother'ms home for good home-making services. 1230 S. Union. Apt. 7.

DEPENDABLE domestic & office help, chauffeurs, etc., supplied by BONTANUS EMPL. AGCY., Dev. Hills. OX. 2404.

SEAMSTRESSES or hskpr., mid.-aged, trustworthy, to go home to ref. lady of means. Address C. box 562, Times Branch.

GIRL will devote hrs. fr 8-5 a.m. and after 4:30 p.m. to household duties & cooking. Small place preferred. $10 wk., bd. & rm. VA. 5560.

COLORED girl wants family or ¼ day work. AT. 8107.

COOK, first-class hotel, camp. Good on pastry. Ph. 81759 mornings.

Dressmakers, Seamstresses—16-E

UP-TO-DATE dressmaker would like few more engagements at your home or mine. Expert on alterations. All work guar. 531 63.

DRESSES, suits made at the Martha Jane Shop, 3415 Hooper. HU. 41111W

DRESSMKG. & tailoring, correct lines & finish. $5 day, DR. 5155.

Professions, Vocations —16-F

EXP. Swiss governess, French, Ger., Span., English, wants pos. Miss Bonnet, 201 Rimini Place.

PHARMACY graduate wants position as clerk in drug store. BR. 8024.

Day Work, Laundresses—16-I

BUNDLE washing wanted by experienced laundress. Prefer Boyle Hts. Ph. HU. 4247, 1147 E. 17 st.

QUICK, willing white woman wishes day work, wash, iron, clean. Please phone AN. 4251.

REL. German laundress, A-1 cleaner. Wishes any kind of day work. Go anywhere, do anything req. OR. 7226

REL. white woman wants day work. Will do anything. Call AN. 4251.

SWEDISH laundress, 1st class, wants day wk. Best refs. MU. 7560, eves.

YOUNG, A-1 white laundress wants laundry or cleaning. AX. 2425.

MAY'S hand laundry & bundle washing wanted. Shirts 10c ea. AX. 5148.

WORK by hour, laundry, etc. Care of children at night. 581 24th.

INDIAN woman wants day work, hotel or apt. AN. 4884. Rm. 5.

EXP. 1st-class laundress wants business to take home. HU. 9472-J.

RELIABLE white woman wants fine laundry. Reasonable. 1958 43.

TWO rm. apt. for woman, ½ or whl. day work by wk. Ref. AX. 6553

SWISS girl, day work, 8-5 p.m. Address G. box 82, Times Office.

AI GIRL desires day or ½ day work. HU. 4654-J.

DAY work of any kind wanted by colored lady. HU. 6132-W.

WOMAN wants half day or hour. Call HUbbell 4014-J.

COL. WOMAN WANTS DAY WORK. HU. 3052-W.

A-1 WORKER wishes cleaning, laundry or cooking by day. AX. 4388.

A-1 LAUNDRESS by day or hr. Also gen. house cleaning. HU. 3521-W.

NEAT col. woman, exp. wants day work. Ref. Ph. MU. 4180.

NEAT col. girl wants day or all day work City ref. ME. 7832.

A-1 LAUNDRESS call & deliver. Ref. VA. 7120; eves. ME. 5872.

Laundries, Cleaners —16-H

EXPERT careful laundry. Men's shirts spec. HU. 3902-W.

FIRST-class laundry work to take out. ATL 9088.

WANTED—SITUATIONS—Male and Female —17

MAN, wife, want position as working pair, hotel or apts. 2 years' exp. A-1. Can handle plumbing & electric repairs, rent rooms and keep books. Best ref. MUtual 1632.

WHITE couple desire position in private family. Wife excellent cook, man A1 chauffeur. Loc. ref. Ph. La Crescenta 231-W.

COMPETENT MAN & WIFE to operate Turkey & Chicken Ranch. Take full charge. Address G. box 10, Times Office.

MAN & wife with 10 yrs. exp. in Cal. as apt. hse. mgr., & hostess want pos. Thorely understand all branches. Ph. DR. 4284. 1647 W. 11th st.

WHITE couple, man garden, wife cook, city or country. Address E. box 10, Times Office.

MARRIED man wants position charge apartments. Hotel exp. Wife helpful. Address F. box 198, Times Office.

DANISH couple, cook, maid, houseman, gardener. Address A. box 316, Times Branch.

YOUNG col. couple desire pos. in priv. family as chauf. & maid. City refs. HU. 2496-R. after 6 p.m.

MAN & wife, white, A-1 chauf., butler, wife excellent cook, can take full charge. Local refs. DR. 3590.

JAPANESE couple with boy 15 wants living quarters in exch. for services. Call Santa Kaimi, 240 E. 2nd st.

JAPANESE cple, man exp. gardener, wife housework, plain cooking, etc. Address E. box 49, Times Office.

WHITE exp. couple, wife cook, maid; man, butler, gardener. Address A. box 312, Times Branch.

MAN & wife, cook, gardener & house. Like children. Honest, rel. Ref. MU. 9534.

EXP. couple, chauffeur & cook, wants position. Ref. HU. 1918-W.

MAN & wife. Take care of apt. hse. Terrace 8712-W. Pasadena.

EXP. col. cpl. wish pos. priv. fam., gen. hswk., cook, chauf., etc. HU. 5584-W

EXP. couple want charge apt. house or court. ANg. 9009.

EXP. col. couple wish pos priv. fam. Maid, chauffeur, etc. Ref. AX. 0243.

RENTALS

WANTED—To Rent

Miscellaneous —18

WANTED—To rent building or buildings with grounds suitable for sanitarium. No tubercular or mental cases. Fully furnished and equipped for at least twelve patients. Must be within twenty miles of Los Angeles downtown and license for this purpose. Write full particulars, address F box 299, Times Office.

SHACK or buns. Holly'd pref. Apt. $10-$15. Clean, cool. Gentlemen. Perm. Pippy, 521 N. MADISON.

TO LET—ROOMS—Furnished

West and Northwest —19-A

WILSHIRE dist. Lge. sleep. furn. frt. rms., dble or sgle suits. Can be arranged for members of friends. Mod. conv. Close in. 3 cars. 943 Menlo. DR. 5780.

AIRY rom, shower bath & gar., block to lovely bird. rm., twin beds. Rent $11 fl. Hoover, DR. 4782.

WILL rent my attractive rm. to business woman. Home privileges. P car, 1404 S. Van Ness. WE. 6374.

LOVELY, rest. nurse—children or companion. Wide exper. Best ref. BE. 9269.

GIRL would like day or ½ day by week. AX. 5132.

COLORED girl wants family or ¼ day work. AT. 8107.

COOK, first-class hotel, camp. Good on pastry. Ph. 81759 mornings.

Dressmakers, Seamstresses—16-E

UP-TO-DATE dressmaker would like few more engagements at your home or mine. Expert on alterations. All work guar. 531 63.

DRESSES, suits made at the Martha Jane Shop, 3415 Hooper. HU. 41111W

DRESSMKG. & tailoring, correct lines & finish. $5 day, DR. 5155.

Professions, Vocations —16-F

EXP. Swiss governess, French, Ger., Span., English, wants pos. Miss Bonnet, 201 Rimini Place.

PHARMACY graduate wants position as clerk in drug store. BR. 8024.

Day Work, Laundresses—16-I

BUNDLE washing wanted by experienced laundress. Prefer Boyle Hts. Ph. HU. 4247, 1147 E. 17 st.

QUICK, willing white woman wishes day work, wash, iron, clean. Please phone AN. 4251.

REL. German laundress, A-1 cleaner. Wishes any kind of day work. Go anywhere, do anything req. OR. 7226

REL. white woman wants day work. Will do anything. Call AN. 4251.

SWEDISH laundress, 1st class, wants day wk. Best refs. MU. 7560, eves.

YOUNG, A-1 white laundress wants laundry or cleaning. AX. 2425.

MAY'S hand laundry & bundle washing wanted. Shirts 10c ea. AX. 5148.

WORK by hour, laundry, etc. Care of children at night. 581 24th.

INDIAN woman wants day work, hotel or apt. AN. 4884. Rm. 5.

EXP. 1st-class laundress wants business to take home. HU. 9472-J.

RELIABLE white woman wants fine laundry. Reasonable. 1958 43.

TWO rm. apt. for woman, ½ or whl. day work by wk. Ref. AX. 6553

SWISS girl, day work, 8-5 p.m. Address G. box 82, Times Office.

AI GIRL desires day or ½ day work. HU. 4654-J.

DAY work of any kind wanted by colored lady. HU. 6132-W.

WOMAN wants half day or hour. Call HUbbell 4014-J.

COL. WOMAN WANTS DAY WORK. HU. 3

TO LET—APARTMENTS—Furnished

Hollywood —21-W

PALACIO APTS.
TRUE TO NAME
Available Now
New 2, 3 & 4-rm. apts., bright & airy, latest modern conven. Elegantly appointed, appealing to the most discriminating. Restful and home like. Center of Hollywood's Theater district. 1665 N. Sycamore ave., ½ blk. So. Hollywood Blvd.
NORMANDIE AVE. 1717 N. OL. 15767

AUDREY ARMS APTS.
Hollywood's Finest
SPACIOUS SINGLES & DOUBLES
Exclusive, refined, quiet.
Beaut. lobby and roof garden.
SUMMER RATES
ALWAYS COMFORTABLE IN BEAUT.

FAULCONER ARMS
Spacious 4-rm. apt., elec. furn., bedrm., twin & dbl. beds, outside ent., on lovely palm court. Very reas. also 3-rm. apts. Choice loc. 1023 N. MARIPOSA. 595028. Hollywood.

VILLA CARLOTTA
$100.-APT. HOTEL-$375.
The most beautiful in Hollywood. 24-hr. serv. Luxuriously furn. large singles, doubles and de luxe apts. 1053 N. Orange Dr. GR. 2268
$45 UP—WEEKLY SERVICE

Somerset Apartments,
6075 FRANKLIN AVE.
The garden spot of Hollywood, beautifully furnished. Ideal home atmosphere. Refrig. Inclusive gas. Free garage. 24-hour switchboard service. Tel. HE. 4141.

JUST OPENING
THE ANTLER
Beautifully furn., unique & complete, singles & doubles & bachelor apts., twin & dbl. beds, many closets. 1340 Vista Del Mar, nr. Franklin.

PATIO DEL MORO
Like old Spanish homes with apt. conveniences. 4 rms. & private patio, with fountain & roses. Very unique, quiet and luxurious. $175 up. 6228 Fountain ave. nr. Sunset & Haverhurst. HE. 01138.

LA BREA APTS.
COR. LA BREA & FRANKLIN
$50 & up. Beaut. furn. single & double apts. Gas, light & maid serv. included. Fireproof garage. Real home atmosphere. Hostess in ave. HO. 8214

$45—LIVE IN HOLLYWOOD—$45
NEW ASHLAR APTS.
Home of individuality and refinement. Mohair furniture. Carpeted throughout. Sound proof. Maid service. 1220 N. Berendo. C car.

THE NIRVANA APTS.
Expressing hospitality and service. Unique, spacious and exquisitely furnished apts. in exclusive neighborhood. Reasonable rates.
1175 N. ORANGE DRIVE

EL MIRADERO
NEW SINGLES & DOUBLES
6424 Franklin ave. near Western. Desirable HOLLYWOOD location.

BLACKBURN APTS.
SUMMER RATES
1806 NO. WILCOX

Cheremoya Apts.
6927 FRANKLIN AVE. HOLL'D
Large apt. suits, with kitchenettes, elec. refrigeration, elec. lights, gas, ph. inst. $50-60. GR. 2251

HILLVIEW APT.
$75 & up. Singles, doubles & suites. Beautifully furnished, complete serv. 6611 Hollywood Blvd. HO. 7246

ABBOTT APTS.
BEAUTIFUL NEW SINGLES AND DOUBLES. 1172 N. KINGSLEY.

$60 NEW SINGLE
Including garage; janitor service; FRIGIDAIRE; TILE BATH, ETC.
6925 HOLLYWOOD BLVD.

VILLA CARLOTTA
$100.-APT. HOTEL-$375.
The most beautiful in Hollywood. 24-hr. serv. Luxuriously furn. large singles, doubles and de luxe apts. 1053 N. Orange Dr. GR. 2268
$45 UP—WEEKLY SERVICE

Somerset Apartments,
6075 FRANKLIN AVE.
The garden spot of Hollywood, beautifully furnished. Ideal home atmosphere. Refrig. Inclusive gas. Free garage. 24-hour switchboard service. Tel. HE. 4141.

JUST OPENING
THE ANTLER
Beautifully furn., unique & complete, singles & doubles & bachelor apts., twin & dbl. beds, many closets. 1340 Vista Del Mar, nr. Franklin.

PATIO DEL MORO
Like old Spanish homes with apt. conveniences. 4 rms. & private patio, with fountain & roses. Very unique, quiet and luxurious. $175 up. 6228 Fountain ave. nr. Sunset & Haverhurst. HE. 01138.

LA BREA APTS.
COR. LA BREA & FRANKLIN
$50 & up. Beaut. furn. single & double apts. Gas, light & maid serv. included. Fireproof garage. Real home atmosphere. Hostess in ave. HO. 8214

$45—LIVE IN HOLLYWOOD—$45
NEW ASHLAR APTS.
Home of individuality and refinement. Mohair furniture. Carpeted throughout. Sound proof. Maid service. 1220 N. Berendo. C car.

THE NIRVANA APTS.
Expressing hospitality and service. Unique, spacious and exquisitely furnished apts. in exclusive neighborhood. Reasonable rates.
1175 N. ORANGE DRIVE

EL MIRADERO
NEW SINGLES & DOUBLES
6424 Franklin ave. near Western. Desirable HOLLYWOOD location.

BLACKBURN APTS.
SUMMER RATES
1806 NO. WILCOX

Cheremoya Apts.
6927 FRANKLIN AVE. HOLL'D
Large apt. suits, with kitchenettes, elec. refrigeration, elec. lights, gas, ph. inst. $50-60. GR. 2251

HILLVIEW APT.
$75 & up. Singles, doubles & suites. Beautifully furnished, complete serv. 6611 Hollywood Blvd. HO. 7246

ABBOTT APTS.
BEAUTIFUL NEW SINGLES AND DOUBLES. 1172 N. KINGSLEY.

$60 NEW SINGLE
Including garage; janitor service; FRIGIDAIRE; TILE BATH, ETC.
6925 HOLLYWOOD BLVD.

TO LET—FLATS—Furnished

West and Northwest —22-A

7 BEAUTIFUL rooms, completely and artistically furnished, 3 lovely bedrooms, breakfast rm. & garage. $100. Best location. OR. 1615.

6 RMS., 3 st. con., richly furn in best built brick flat in L.A. Ideal close in loc. Near St. James Pk. 2310 SCARFF ST.

6-RM., $75. Wilshire dist. 1 blk. L.A. high. Upper duplex, comp. furn., 3 bedrms., gar. L or P car. 1114 West Blvd.

6-RM. $75, upper duplex. 1 blk. L.A. High, 3 bedrms., piano. Garage. 1111 WEST BLVD. L & P cars.

6 RM. flats, newly furn 2 baths. $45. 4 up. 620 S. Manhattan. WA. 9537.

6 ROOMS. 2 tile baths, garage. Excellent location. Adults. WA. 3212.

6 RM. flats, newly furn. 2 baths. $140 & up. 620 S. Manhattan. WA. 9537.

6-RM. beaut. furn. in mohair, o'stuf., Chenille rugs, Coxwell chairs, mohair high back chair, fireside dec. lamps, red Spanish silk velour draw curtains, twin beds, gar. Jap servloe. Must be seen. Rent $125. 117-122 S. SYCAMORE.

5 RMS. 2 bedrooms, twin beds. Beautifully furnished. Piano included. One block from Wilshire Blvd. on Berendo. OWNER, 625 SO. BERENDO. WA. 2795.

6-RM. S. corner, 4 exposures. 14 cur-side windows, beaut., fine mahog. & old Ivory. Pine loc. Open 10 to 5. 903 PARK VIEW ST. N. car.

6-ROOM sunny duplex flat. Kinsley Dr., W. Adams Heights. Near 2 cars. 2 bedrms., fireplaces, large porch. Very attractive. $75. RO. 1156

5 RMS. Why live in crowded apts.? Spacious rms. beaut. fur. in wood cr., nook, dress rm., gar. $90, $843 W. 27, near W. Adams. 9th ave.

6-ROOM upper corner duplex. Well furnished. 2 bedrooms, extra bed, 2 large porches. Garage. 7833 Melio. near Adams & Vermont.

6-RM. completely furn., all rms. light & airy, nr. Ambassador Hotel. Gar. 1023 W. 7TH ST. bet. S. car.

5 RMS., beaut. furn. Extra bed. Oriental rugs. $125 mo. 336 S. BERENDO. WA. 9203.

5 RM. upper cor. mod. comp. furn., light, sea. water, gar., incl., $45. unique, quiet and luxurious. $175 up. 6228 Fountain ave. nr. Sunset & Haverhurst. HE. 01138.

6-RM., lower duplex, absolutely clean, $70. Bet. N & P cars. 1040 N. Grand View st. RO. 2402 before 9:30 a.m.

6-RM. & slp. pch., upper duplex, gar. Nr. cars. 2015 Leeward. WA. 2128.

5 ROOMS, beautifully furnished. Garage. 251 SO. BERENDO.

5-RM. sunny upr. comp. furn. Hot wtr. 2557 White House Place. WA. 6014.

5-RM. 2 bedrms. 2 baths. Orientals. Gar. 618 S. Normandie. DU. 2552.

5-RM. flat, mah. cor'd. Newly done. $75. 4 a.m. 500 S. Kenmore. DU. 7196

6-RM. desirable lower, conv. loc. Gar. 220 S. Harvard. Also unfurn.

5 RMS., wonderfully furn., Oriental rugs, mahog. bed. 512 S. Berendo.

5 FINE large rms. close in. Wilshire. 2931 Leeward. C or S car. DU. 7225

6-RM. upper, o'stuffed. Beaut. Italian bldg. Exc. loc. 1 blk. car. Rent reduced, snap right parties. H car. 5 blks. W. of Rampart. 15 min. Thedwy. 3224½ S. VENDOME ST. DRexel 0374.

4 & 3-RM., nicely furn., $45 & $56. Beaut. corner, large closets, o'stf. Pch., in. Close in. Real bedrm. Nr. 4 cars. Special to permanent tenants. Adults only. Rent free to June 1st. 1946 S. UNION.

6-RM. $45. Newly dec. & well furn. Accom. 4 adults. $50 with garage. 1 blk. N. of Sunset nr. Angelus Temple. Excel. loc. Comp. furn. 1426 Reed ave.

6-RM. upper, well furn. 2 beds, gar. Hot water, nr. C.S. church. $65. 1416½ Alvarado Terrace.

5-R. upper & beautifully furn. Fur. Gar. 2523½ SO. CATALINA ST.

6-RM. beaut. furn. bedrm., extra bed. Gar. 1491 Alvarado Ter. DRexel 4446.

6-RM. flat, completely furn., upper east. Gar., locker. 4846 W. 18 st.

2 & 4 glass slp. pch. Wonderful view. $50 & $115. Neona Rents. DU. 1493.

6-ROOM flat, nicely furn. Garage. Nr. Budlong. 1423 West 20th st.

1 lt. very des. light clean bed. firs. ex. bed. S.C. car. Slauson & Olive.

4-R. comp. furn. Gas. Adults. W. Adams dist. 3100 Brighton av. EM. 29338

4 RMS., modern, nicely furn. $37.50. Near West Adams. 2936 Montclair.

5-RM. furn. apt. & bath. $60. Priv. ent. 1 blk. off Holly. Blvd. 4519 Finley ave.

Wilshire's Best
$55 NEW double on Normandie, ½ block south of Hollywood Blvd. Phone OL. 1171.

5-R. dbl. apts. ½ blk. N. Holly'd Blvd. 6040 & 6050. 1722 Las Palmas.

MARTEL APTS. New singles. 1422 MARTEL AV., nr. Sunset. GL. 5264

South and Southwest —21-B

$25 TO $50. Beautiful new completely furn. apts. & dble. apts. O'stuffed furn., tile features, breakfast nook, extra cupboard rm. 200 W. 41st Pl., cor. S. Broadway. 2½ min. car service, almost at door.

$37.50 Misner Apts $45
NEW, all outside singles, completely furnished tile bath & sink.
118 W. 43rd Place. 2 S. & N. V cars.

3 LARGE sunny rms., clean and newly furnished. Pleasant neighborhood, good car service. Summer rates. 2nd floor. 2nd Ph. UN. 8526.

WELL equipped single apt., also hotel rms. Convenient to car line & bus. Condit. Simmons Apts. Western ave., cor. 47th or UN. 46566.

5-RM. flat, $45. 1½ blk. W. of Western. Very convenient living rm. Bedrm. Kitchen, nk. & gar.

4-RM., fur. apt., every conven. Light & airy. Nr. Pico. 1127 S. HOBART.

$30 2-RM. sunny apt. furn for two. Garage. 2959 S. NORMANDIE.

$22 MO.—Lady empl., to share cozy dbl. apt. 5114. 6125 S. Figueroa.

TO LET—APARTMENTS—Unfurnished —21-C

NEW DAHLIN Apt., 919 S. Manhattan Place, 6 very large 4-rm. apts. Now ready for occupancy. In the best district at the lowest rentals. 2 bedrooms, tile baths, mahogany woodtrim, soundproof bldg., before renting an apartment or apartment and then and try and get better for $60 & $70. Owner. OX. 1447.

ROYAL GARDENS. HOLLYWOOD—3 & 5-rm. new, palatial apts. exclusive neighborhood. Iceless ref., unit heat. Every mod. improvement.

1255 FLORES AVE.
PHONE GRanite 2676.

Ambassador Heights Dist.
High-class 3-rm. apt., new, refinished, large living-rm., regular bedrm., extra disappearing bed, kitchenette with dinette, 2 S. E. exposures, $70. Wilshire 4-family flat, just completed, modern, 6 rms. 3 bedrms. Built-in shower, garages. $75 per mo. 1 month free rent. Call Mrs. Brownson. OR. 1224.

2 LARGE rms., 1 blt.-in bed, 2 dressers, kit. & built-in refrig., tile sink & bath. 8 car. 241 S. Catalina nr. 3rd

THE COLONNADE
4 & 5 spac. furnished rms., 2 baths
4TH ST. CORNER ALEXANDRIA

4-RM. apt., upper or lower, real bedrm., steam heat, cont. hot water. Rates to perm. $70. S. Coronado.

VENDOME TERRACE APTS. 344 S. VENDOME ST. Fine corner single.

BUNGALOW apt., 2 & 3 rms., $37.50 & $50. 1212 Rodney Drive. 595345.

6-R. duplex, 439 S. Rexford Dr., Bev. Hills. Artistic. $70. Own. GR. 7572

TO LET—FLATS—Furnished

West and Northwest —22-A

Seven-Room
WELL FURNISHED
Upstairs Duplex
Four bedrooms and garage.
727 South Catalina St.

TO LET—FLATS—Furnished

South and Southwest —22-B

6 RMS., clean, comf. furn. flats, 2 beds, sln. pch. Gar. Adults. 549 222 S. VERMONT. AX. 2281.

6-RM mod. completely furn., gar., adults. $47.50. 4266 S. Grand. (Figueroa to 42nd st., east 2 blks.)

6-RM. upr. with slp. pch. completely furn. Piano. Gar. W. Adams dist. 2634 Dalton ave. RO. 5798.

4-RM. upper single, 2 beds, light, airy. Garage. $25. 6211½ S. MAIN ST.

5-RM. upp. $35-$40, lge. sun porch o'stuff bdrm. fir. pl. over range gar. 1123 W. 36 pl. nr. Vermont.

5 RMS., 2 built-in beds, sleeping pch. Gar. $45. 1026½ West 42nd st.

5-ROOM new cottage. $35. Adults. 1031 West 47th st. U cars.

SUNNY fur. flat, hdwd. floors, mod. Ph., gar. 3 car lines, stores. $35. Has been $50. 809 W. 53 st. YO. 1020

$75.50, 7 rooms, nook, bath, indy. pcln. Hot water. 5919½ S. Bdwy. M. car.

East and Southeast —22-C

3 & 4-RM. flats, 2 double beds each. $25 & $30. 1214½ EAST 21ST ST.

TO LET—FLATS—Unfurnished

West and Northwest —22-A

7 LARGE rooms. Beautiful upper duplex flat, suitable for executive. Garage. Convenient to stores and S car line. Reduced to $100 mo. 251 S Alexandria ave. GL. 2736.

LGE. mod. rms. suitable for sublet-ting or offices. $50, 1220½ W. Washington, nr. Hoover. RM. 3285. W car

5 LARGE room lower duplex. High corner, 2 fireplaces, cellar, gas furnace, continuous hot water, inclosed yard, large front porch, garage, janitor service. Rent reasonable. Phone WA. 2574. 2908½ W. 1ST. ST. corner Alexandria ave.

6-RM. lge. upper dup., new. 2 bedrms., 2 baths, sun porch. Dble. gar. 1047 S. CITRUS. WA. 7190

6-RM. lower duplex, strictly mod. Tile sink, bath. 739 N. Alexandria. See 11 A.M. LEE. 435 Mullen ave. nr. Sunset.

6-RM. lower, mod., sunny, tile bath, extra toilet, gar., close to W & A & car. 2319 2ND AVE

6-RM. $50, 4 rms., $45, 5 rms., $70. Bet. N & P cars. 1040 N. Grand View st. RO. 2402 before 9:30 a.m.

6-RM. 2 baths, unit heat, gar., nice, airy corner duplex. Will dec. to suit. $75. 1102 West 36th st. WE. 1242

6-RM. new duplex on Highland near schools & car line. Owner. 1032 S. Highland. OR. 5241.

6-RM. upper, mahog., tile, gar. $70 E. Washington. DU. 7819.

6-RM. beautiful lower duplex, 2 bths. Paved st. 1084 S. MANSFIELD.

6-R. dplx. 435 S. Rexford Dr., Bev. Hills. Artistic. $70. OWN. GR. 7572

5 LARGE rms. attractive upper. Wilshire dist. ½ blk. S car. Adults. Gar. Rms. rent. 215 S. Catalina.

6-RM. new brick bldg. Unit heat, oapd for Frigidaire, rpaboe., canvas. ½ blk. to Wils. $85. 2 mo. free. 817 S. Bryanston. RO. 2787.

6-RM. lower So. Hdw. finish, oil deo. walls, unit heat. Exclusive dist. ½ blk. Wilshire. 1321 COCHRAN, nr. La Brea. 7449.

6-RM. sunny upper, walking distance to bus, section. Splendid condition. $55. Can sublet rooms. 949 Valeposa.

6-ROOM unfurnished flats. Upper and lower. Garage. Cor. N. Hobart & Delongpre ave. Large lot 5289 De Longpre. Phone HE. 6616.

5 RMS., 2 bedrms., Frigidaire. Gar. $40. Near L. A. High. New. 1176 WEST 23rd PL. 2736.

6-RM. upper, well furn. 2 beds. Gar. Hot water, nr. C.S. church. $65. 1416½ Alvarado Terrace.

6-R. upper & beautifully furn. Fur. Gar. 2523½ SO. CATALINA ST.

6-RM. beaut. furn. bedrm., extra bed. Gar. 1491 Alvarado Ter. DRexel 4446.

6-RM. beaut. furn. 2 bedrms., extra bed & child's bedrm. Excel. loc. Comp. furnished. $60 mo. 6904 Sunset. Key at 6902 Sunset.

LG. rms. furn. flat across street from Holly High. 2 disap. dble. beds & child's bedrm. Excel. loc. Comp. furnished. $60 mo. 6904 Sunset. Key at 6902 Sunset.
7602 Sunset. GR. 6749. GR. 1789

4 LARGE attractive rms., extra bed, good loc. Gar. 1812 N. BERENDO.

4-R. beautiful flat & garage. $47.50. 4215 De Longpre. GL. 3538.

4-RM. UPPER FLAT, 2 SLEEP. RMS. GARAGE. 855½ N. HAYWORTH.

South and Southwest —22-B

HOLLYWOOD BEAUTY
3 LGE. RM. FLAT. BLT-IN SEP. SHOWER. PRIV. ENT. GARDEN. $75. GR. 6107 or GR. 7228.

$60. NICELY FURNISHED 4 SUNNY ROOMS & GARAGE. PH. OL. 1171.

South and Southwest —22-B

5-ROOM modern, newly refinished upper, garage. S.E. cor. VAN NESS-PICO. FREEMAN, MEtro. 1922.

TO LET—FLATS—Unfurnished

West and Northwest —22-A

5 RMS., wonderful lower, new flat like new. Gar. Adults. 549 222 S. VERMONT. AX. 2281.

4-RM mod. completely furn., gar., adults. $47.50. 4266 S. Grand. (Figueroa to 42nd st., east 2 blks.)

4-RM. upr. with slp. pch. completely furn. Piano. Gar. W. Adams dist. 2634 Dalton ave. RO. 5798.

4-RM. upper single, 2 beds, light, airy. Garage. $25. 6211½ S. MAIN ST.

4-RM. upp. $35-$40, lge. sun porch o'stuff bdrm. fir. pl. over range gar. 1123 W. 36 pl. nr. Vermont.

5 RMS., 2 built-in beds, sleeping pch. Gar. $45. 1026½ West 42nd st.

5-ROOM new cottage. $35. Adults. 1031 West 47th st. U cars.

SUNNY fur. flat, hdwd. floors, mod. Ph., gar. 3 car lines, stores. $35. Has been $50. 809 W. 53 st. YO. 1020

$75.50, 7 rooms, nook, bath, indy. pcln. Hot water. 5919½ S. Bdwy. M. car.

East and Southeast —22-C

3 & 4-RM. flats, 2 double beds each. $25 & $30. 1214½ EAST 21ST ST.

TO LET—FLATS—Unfurnished

West and Northwest —22-A

7 LARGE rooms. Beautiful upper duplex flat, suitable for executive. Garage. Convenient to stores and S car line. Reduced to $100 mo. 251 S Alexandria ave. GL. 2736.

LGE. mod. rms. suitable for sublet-ting or offices. $50, 1220½ W. Washington, nr. Hoover. RM. 3285. W car

5 LARGE room lower duplex. High corner, 2 fireplaces, cellar, gas furnace, continuous hot water, inclosed yard, large front porch, garage, janitor service. Rent reasonable. Phone WA. 2574. 2908½ W. 1ST. ST. corner Alexandria ave.

6-RM. lge. upper dup., new. 2 bedrms., 2 baths, sun porch. Dble. gar. 1047 S. CITRUS. WA. 7190

6-RM. lower duplex, strictly mod. Tile sink, bath. 739 N. Alexandria. See 11 A.M. LEE. 435 Mullen ave. nr. Sunset.

6-RM. lower, mod., sunny, tile bath, extra toilet, gar., close to W & A & oar. 2319 2ND AVE

6-RM. $50, 4 rms., $45, 5 rms., $70. Bet. N & P cars. 1040 N. Grand View st. RO. 2402 before 9:30 a.m.

6-RM. 2 baths, unit heat, gar., nice, airy corner duplex. Will dec. to suit. $75. 1102 West 36th st. WE. 1242

6-RM. new duplex on Highland near schools & car line. Owner. 1032 S. Highland. OR. 5241.

6-RM. upper, mahog., tile, gar. $70 E. Washington. DU. 7819.

6-RM. beautiful lower duplex, 2 bths. Paved st. 1084 S. MANSFIELD.

6-R. dplx. 435 S. Rexford Dr., Bev. Hills. Artistic. $70. OWN. GR. 7572

5 LARGE rms. attractive upper. Wilshire dist. ½ blk. S car. Adults. Gar. Rms. rent. 215 S. Catalina.

6-RM. new brick bldg. Unit heat, oapd for Frigidaire, rpaboe., canvas. ½ blk. to Wils. $85. 2 mo. free. 817 S. Bryanston. RO. 2787.

6-RM. lower So. Hdw. finish, oil deo. walls, unit heat. Exclusive dist. ½ blk. Wilshire. 1321 COCHRAN, nr. La Brea. 7449.

6-RM. sunny upper, walking distance to bus, section. Splendid condition. $55. Can sublet rooms. 949 Valeposa.

6-ROOM unfurnished flats. Upper and lower. Garage. Cor. N. Hobart & Delongpre ave. Large lot 5289 De Longpre. Phone HE. 6616.

5 RMS., 2 bedrms., Frigidaire. Gar. $40. Near L. A. High. New. 1176 WEST 23rd PL. 2736.

6-RM. upper, well furn. 2 beds. Gar. Hot water, nr. C.S. church. $65. 1416½ Alvarado Terrace.

6-R. upper & beautifully furn. Fur. Gar. 2523½ SO. CATALINA ST.

6-RM. beaut. furn. bedrm., extra bed. Gar. 1491 Alvarado Ter. DRexel 4446.

6-RM. beaut. furn. 2 bedrms., extra bed & child's bedrm. Excel. loc. Comp. furnished. $60 mo. 6904 Sunset. Key at 6902 Sunset.
7602 Sunset. GR. 6749. GR. 1789

4 LARGE attractive rms., extra bed, good loc. Gar. 1812 N. BERENDO.

4-R. beautiful flat & garage. $47.50. 4215 De Longpre. GL. 3538.

4-RM. UPPER FLAT, 2 SLEEP. RMS. GARAGE. 855½ N. HAYWORTH.

TO LET—FLATS—Unfurnished

West and Northwest —22-A

5 RMS., wonderful lower, new flat, like new. Gar. Adults. 549 222 S. VERMONT. AX. 2281.

4-RM mod. completely furn., gar., adults. $47.50. 4266 S. Grand. (Figueroa to 42nd st., east 2 blks.)

4-RM. upr. with slp. pch. completely furn. Piano. Gar. W. Adams dist. 2634 Dalton ave. RO. 5798.

4-RM. upper single, 2 beds, light, airy. Garage. $25. 6211½ S. MAIN ST.

4-RM. upp. $35-$40, lge. sun porch o'stuff bdrm. fir. pl. over range gar. 1123 W. 36 pl. nr. Vermont.

5 RMS., 2 built-in beds, sleeping pch. Gar. $45. 1026½ West 42nd st.

5-ROOM new cottage. $35. Adults. 1031 West 47th st. U cars.

SUNNY fur. flat, hdwd. floors, mod. Ph., gar. 3 car lines, stores. $35. Has been $50. 809 W. 53 st. YO. 1020

$75.50, 7 rooms, nook, bath, indy. pcln. Hot water. 5919½ S. Bdwy. M. car.

East and Southeast —22-C

3 & 4-RM. flats, 2 double beds each. $25 & $30. 1214½ EAST 21ST ST.

TO LET—FLATS—Unfurnished

West and Northwest —22-A

5 RMS., wonderful lower, new flat

TO LET—HOUSES—Furnished

West and Northwest —35-A

4-RM. ½ dble. Nr. Holly. & Vermont $45. New, nifty tile shr., stc., cor. bet. but., N.w. firs. Gar. Beauty. 1928-1930 N. VAN NESS.

4-ROOM ½ double. Bedroom, also well bed. Nice yard. Garage. West Adams district. $40. Apply 2836 W. 16TH, or DR. 0681.

4-RM. ½ dble, new; strictly mod.; entire bsmt. $40. Nr. Edgehill. 3729 W. 24 ST.

4-RM. ½ dble. Gar. Nr. Vermont & Santa Monica. Cr. car. Red car. Bus. Phone 598399. 1415 N. HERENDO.

4-RM. cottage on L car line. 987 S. Serrano. $30.

5-RM. bungalow; nice yard; garage. Lr. & fplab; electric. Apply 2396 W. 166th st. DR. 0681.

5-RM. MOD. STUC. DUPLEX. Dressing rm. bath, porch, gge. $35. HE. 0151.

5-RM. MOD. STUC. Dressing rm. bath, porch, gge. $35. HE. 0151.

5-RM. MOD. STUC. DUPLEX

AUTOMOBILES, ETC.—Miscellaneous

Roadsters for Sale —40-B

CHRYSLER '60 sedan. '27 series. Brand new, run few hund. miles. Fully equip. Must see this beaut. reg. $1085. $325 dn. 1320 S. Figueroa.

CHRYSLER '58 roadster. 1927, run 2000 miles. Will sell or trade. Call TR. 2687 or OX. 6971. Ask for Mr. Jay.

CHRYSLER '60 roadster, latest '28, looks brand new; sacrifice today, for $750; terms $150 down. 541 S. Figueroa.

DODGE Hot. Rdstr., Rumble seat, Lat. set series. Brand new car, only run few miles. Leaving city, will sacrifice at tremendous disc. Every extra. Original finish. $175 down. Written guarantee. 1334 S. Figueroa.

Dodge Brothers Roadster

1927. Driven very little and just like new. $645. Terms.
ALBERTSON MOTOR COMPANY
1834 So. Figueroa. Open eves.-Sun.

DODGE green sport roadster, '27; looks and runs like new; $495. Accept car in tr. 1334 S. Figueroa.

DODGE 1924 spl. roadster, fully equip. Good rubber, mech. A-1. $695, terms. 1224 S. FIGUEROA.

DODGE, don't buy a car, new or used, until you come to 542 S. Figueroa.

FLINT 40 Sport roadster de luxe. 1927 Very latest series. Brand new car. Has 4-quarter motor, every extra equipment, rumble seat job. Will sacrif. at tremendous reduction of new $1442 from list price. Accept car in trade. Liberal terms. $1200 dn. 507 S. Figueroa.

FLINT Sport Rdstr. 1926 series. Has 4-wheel brakes, runs like new. 4-wheel brakes, sacrif., a tremend. bargain. $495. Easy terms. 507 S. Figueroa.

FORD Roadsters, $10 and up. Best stock of roadsters in town. Recondit'oned, refinished & guaranteed. Most of them equipped with new tires, $125 and up. Low as $50 dn. Open evenings & Sundays.

DUNHAM for FORDS
Ford Dir. used car dp. 1918 S. Main

FORD ROADSTER '27 BRAND NEW WITH DELIVERY BODY. $456.
MOTOR CO.
1106 S. SAN PEDRO. WE. 0205.

FORD roadster, '28 series. Can't be told from br. new. Has very little mileage. Must sacrifice today. $288. Terms $100 down. 1238 S. Figueroa.

FORD rdstr., 1926, cheap. A-1 condition. $148 S. Stoneman. Alhambra.

LA SALLE sport roadster '27. Brand new, only run few hundred miles; today at a big discount. Terms arranged. $750 dn. 542 S. Figueroa.

MAMMON roadster '26. Best looking car in city. Cost over $4000. Sacrif. today for $1795. Terms arranged. 1334 S. Figueroa.

MOON 1926 model road. like new, recent. beautiful cream color finish, new balloon tires, rumble seat and all extras, willing to sacrifice. $495 down, terms, or balance. See at 1414 S. Figueroa.

MOON 6-80 Jubilee sport roadster, 1927, exact. br. new car, driven only few mi. Has every ext. Burbank top. Perfect. Sacrifice, tremendous reduction. Accept old car in trade. Lib. terms arrg. $1185 dn. 507 S. Figueroa.

NASH Advance 6 sport roadster, 1927 series, very latest; practically brand new car. Driven only few miles. Has special wire wheel equipment, every extra. Perfect. Tremendous sacrifice. Accept old car in trade. Liberal terms arrg. $785 dn. 507 S. Figueroa.

NASH Adv. Rdstr., latest series '26. Every known extra & cannot be told from new car. Sacrifice at tremendous disc. Owner forced to take reasonable offer. $195 dn. Will trade. 1924 S. Figueroa.

NASH Adv. 6 sport road., '27. Brand new. Only run 1500 mi. Bumpers, spotlights, spare, etc. Humble job. Must sacrifice. Owner has to go to N. Y. for over 1 months. Must sell car. Acp. $1200 dn. 1051 W. Washington.

NASH Advanced 6 roadster, very late series, practically brand new car. Driven only few miles. Has special wire wheels, side wires & many other extras. Sacrifice. $545. Terms arranged. $1185 dn. 1238 S. Figueroa.

NASH 4-pass. speedster, '24-'25. Balloon tires, side wheel mountings, has original finish. Don't buy a car till you see this. Worth $1100. Must be sold today for $695. Terms arranged. $195 down. 542 S. Figueroa.

NASH Adv. Rdstr., latest series '26. Every known extra & cannot be told from new car. Sacrifice at tremendous disc. Owner forced to take reasonable offer. $195 dn. Will trade. 1924 S. Figueroa.

NASH Adv. 6 sport road., '27. Brand new. Only run 1500 mi. Bumpers, spotlights, spare, etc. Humble job. Must sacrifice. Owner has to go to N. Y. for over 1 months. Must sell car. Acp. $1200 dn. 1051 W. Washington.

NASH Advanced 6 roadster, very late series, practically brand new car. Driven only few miles. Has special wire wheels, side wires & many other extras. Sacrifice. $545. Terms arranged. $1185 dn. 1238 S. Figueroa.

NASH Adv. 6 sport road., '27. Brand new. Only run few hund. miles. Has spotlights, spare, etc. Humble job. Must sacrifice. Owner has to go to N. Y. for over 1 months. Must sell car. Acp. $1200 dn. 1051 W. Washington.

OAKLAND roadster, very latest series '27; can't be told from br. new car. Has very little mileage. Fully equip. Must sacrifice today. $495. Terms $100 down. 1238 S. Figueroa

HOUSES—For Sale
Miscellaneous —30

HOME SWEET HOME
JUST COMPLETED
Seven large rooms, including sun-porch living room. The beauty of this living room will astonish you. Two inviting terraces. Three wonderful bedrooms. Two beautiful baths. Three patios.
A Spanish bungalow type, on corner 85x185 in Carthay Center, one block south of Wilshire Blvd. Beautiful garden, fine location, restricted dist. The home was built for those who can afford to own a home of real quality. There is no better built home in Los Angeles, none more beautifully surrounded, none better designed for the lot on which it stands. Every little detail has been handled with infinite care. This is a work of art.
Built by the masters of their craft. Come and see this perfect home, its fine rooms, wonderful bath, ultra-modern kitchen, fine hardwood firs. Come and see it, you will not be disappointed. Key at office. Open the owner & builder, no agents, no trades. Open all day. Eves. 7 to 9.
Price $19,000 on easy terms.
$19,000 cash.
6345 WARNER DRIVE

HANCOCK PARK
New 2-Story Spanish
802 NO. LAS PALMAS, CORNER OF CLINTON
The biggest value in the city. 8 large rooms, beautifully decorated on SANITAS, 3 baths, a charming reception hall, electric refrigeration & unit heat. The price is $24,500.
Here is another at $22,500, equally as good in construction, only a little smaller, located at 824 NO. JUNE. You know STONE QUALITY HOMES, which means super construction throughout.
ALFRED STONE
DESIGNER & BUILDER
640 So. La Brea. WE. 1192.

An Exceptional Home
Pleasing beauty, lasting construction, sensible design, incomparable value. 2 fine bedrooms, tile bath, finish, canvased walls hand decorated, bath with separate shower in full tile, linen closet, tiled floor, ceiling, unit heat, beautiful landscaping. Brand new. Nothing cheap about it. Priced at actual appraised value. Best of materials and workmanship. Located at 158 N. Stanley Dr., Beverly Hills. Just off of Wilshire. Open for inspection. Price $16,500. Terms. Also look at 338 N. Stanley Dr., just beyond. Key at 156 N. Stanley Dr.
OWNER
WA. 1474. HE. 01294. 3923 W. 6th St.

A Home Worth While
In this most exclusive residential district in Hollywood. Living room 22x38 ft. with tiled loggia, original designed Spanish windows. Fireplace & mantels. Other features of unusual interest are the roof garden & billiard room or amusement room, 20x20, with tile, rock fireplace. Detached guest house with kitchen & bath. Open afternoons, 1 to 5. 1549 N. CRESCENT HEIGHTS BLVD. 4 blks. W. of Fairfax.

$22,000
Beautiful Spanish design by well-known architect, just finished, on Citrus near Wilshire, all tiled roof, 5 tiled baths, large living room, 7 rooms, center hall. Charming living room, opens on high walled patio and pool entrance. Master bedr. en suite with private bath, dressing room and large open bedroom. Modern breakfast-r. wood kitchen, 2 elect.-controlled furnaces, servant's room completing this in all the finest details. Pk. owner, HE. 3263.

COURT SALE, $7500
Artistic and well built Spanish bungalow located near beautiful Beverly Blvd. in restricted residential district. Has 4 rooms and bath, textured walls, and many unique and unusual features. This property must be sold. We represent the owner.
GLENN & SMITH
623 South Western Ave.
WA. 9271. WA. 7274. WA. 2195.

SACRIFICE
1961 No. Normandie
OPEN TODAY

Real Sac. $10,500 Terms
6 liv. rms., mod. stucco bung., great care in 1926 home, 2 bdrms., tile, in real gumwood, hdw. flr., throut, tile bath & sink, a real cozy home, 2 blks. to Hollywood Blvd. & Western. A beaut. home for the Addams Heights set. Adams & Wash. Blvd. Must sell. 2404 S. Ave. HM. 1725. OWNER.

NEW 16-rm. Spanish double bungalow near University in Westwood and environs, both sides heated & baths, tiled floors & showers. Studio drive. Awnings. Drapes. Double garage. Solid drive, tile roof, lot 50x150. Possession of single room home. Price $16,250. Easy terms. Phone GLadstone 5151. Evenings, ARgusite 8463.

ENGLISH BRICK
LOT 70x190
510 SO. LUCERNE
Special price for few days.
OPEN 1 TO 5
HOWARD & BOSWELL
2461 W. 6TH ST. DU. 1845

Just Imagine, $9500
Brand new 7-rm. English brick & stucco home, 2 baths, elegantly finished 2-4 bdrms, 2 fireplaces, hdwd. throughout, tiled roof, attached garage. Beautiful view. 1806 foot elevation. No fog. See it at 124 BURR AVE., 4 blks. E. of Cahuenga (1 blk. So. Whitley Ave.) Owner.

FORCED TO SELL
Beaut. Span. bungalow in Hancock Park. Close to L. A. High, Junior High and grade schools. 2 bdrms., tile bath, all of private pr. $8000. Double Ritz Co., 1514 W Adams.

AN INCOME HOME
4 FAMILY APTS.
$4-rm. duplex, 2 bedrms., 2 baths in each flat, 12-16 inch oak firs. Sanitas on walls. Tile bath and built to suit most critical. Price $16,000. Terms $ n.m. 442 S. Orange Dr. J. Rose Carmichael Builder. HO. 1266.

NEW HOME
Large living room, raised dining-rm. Breakfast room, kitchen, 3 spacious bedrooms, 2 baths, yard enclosed by fence, neighborhood fine. Good schools, convenient transportation. GLadstone 5151, evenings, Washington 7191.

UNDERPRICED
603 N. LUCERNE BLVD.
OPEN 2 TO 5 DU. 1845

LOT OWNERS
We can increase the value of your lot at no expense to you, positively assure a profit. Ph. for particulars
Dr. Robt. L. L. Warner
8894 Sunset Blvd. OX. 4385.

UNDERPRICED
425 SO. ROSSMORE
Howard & Boswell
DU. 1845.

FINISHED house, owner's sacrifice, 5-rm. bungalow, nr. Manchester ave., 2 bedrooms tile shower bath, lot 40x115. Can occupy. Price $7500. Only $1250 mortgage against property. Will take $1500 cash. Call office, 1719 Lemoyne. DR. 1755.

5-rm. stucco bung., hdw. firs., sr. cor. stores & school. An exceptional bargain at $4250. Small dn. payment. DR. 5497.
KENTON REALTY CO.
817 S. Pacific, Huntington Park.

$100 DN., very clever Spanish, price $4100, hdwd. firs, tile bath, pet. built-ins, shrubs, sprinkler, 100% restful view lot. Westwood. RET. 10524 W. Pico.

BEAUTIFUL HOMES. WILSHIRE-AMBASSADOR DIS. and GLENDALE. Any reasonable trade considered. FRED SWARD. 215 S. Spring ave. WA. 4317.

WHY PAY A MONTH ON YOUR MORTGAGE? SECURITY TITLE COMPANY, 105 N. Broadway. TR. 9738. 5 DAYS' ESCROW SERVICE.

5 ROOM bungalow, lot 50x149, on Van Ness, nr. Hollywood. Will take late auto or clear lot in S.W. or cash on down payment. WE. 3725.

—Pay $100 dn. $50 a month. 5-rm. stucco, hdwd. firs, tile bath & sink, shrubs in. $4,500. 5563 E. 2nd st. REYNOLDS, 10524 W. Pico. Phone Culver City 2978.

$100 bargain. West side close in 5-R. duplex. $1000 cash, income will make total of private pr. $8000. Double Ritz Co., 1514 W Adams.

NEW 4 bedrm. Spanish home, lot 70x140. Only $9500 cash $2000, bal. easy. Mr. Spaeth. ORchard 0792.

HOME, by owner, a real bargain. Must sell. Assessment paid. In restricted district. DR. 2949.

WE can sell your property fast for cash. MORRIS WILSON, 1442 Dist. Antiquer, 6042 W. GA. 4837.

HOUSES—For Sale
Miscellaneous —30

BOULEVARD CORNER
Another amazing bargain is offered to the public to close the affairs of a wealthy estate.
Wonderful corner lot, 100x174, beautifully planted and landscaped, which will some day be worth considerably more than the price asked for the entire property.
This palatial mansion is built like a fortress, being massive brick and stucco construction with fully tiled roof. The interior is finished in quartered oak and piano finished in basco mahogany. It consists of 12 rooms, 5 baths, maid's room and chauffeur's quarters.
This property is worth $45,000, but in order to effect an immediate sale the heirs will sell for $35,000 with $10,000 cash.
GLENN & SMITH
623 S. Western Ave. WA. 9271.

WILL sacrifice my beautiful 7-rm. house at 5556 Cobasta ave., Wilshire-Fairfax tract. Ph. Owner, GR. 0661.

$150 DN. 7 rm., 2 lge. bra., 2 story house. Total price $7500. WESTWOOD REYNOLDS, 10524 W. Pico.

WEST HOLLYWOOD HILLS—3 fine homes. Must sell. Owner. WE. 7921

West and Northwest —30-A
Beautiful; Exceptionally
Well built 8-room stucco home. All modern improvements, including hot water heating system. Beautifully decorated throughout. Light & dry basement, abundance of large closets, large upper & lower porches, 2 car garage. Accessible to good schls. & transportation. All street improvements made; first class neighborhood. If interested call & inspect 611 N. Cherokee Ave., Hancock Pk.

I HAVE IT if you can use it, and I know you can at the price. I have been instructed to sell for owner without reservation, 3 modern houses with large rooms. Compare these with anything in the city at these prices. It will surprise you. So will the terms. Come to 439 No. Stanley Drive and get key. North of Wilshire Blvd., Beverly Hills. Agents please don't call.

West Hollywood Special
$48,000 English stucco home worth $55,000. Upstairs 4 bedrms., 4 baths. Downstairs, reception hall, living room, 2 bedrms., 1 library, den, maid's rm. & bath; 2 serv. rms. & bath over garage. Large lot. Full value $17,500. Will sell for $48,000. HARRY PHILLIPS, TAFT REALTY CO., HO. 7190.

Builder's Sacrifice
Sell Below Cost
ONLY $1275 CASH
New 5-rm. Knotty stucco lge. liv. rm., fireplace, tile sink, bath & shower, dbl. gar. Cut to $5675. $400 DN. Balance $40 MAIR. 2154 Glendale Blvd. OL. 3708. OL. 4022.

$8250—3 houses on lot 50x149. New 3-R. completely furnished, twin beds Orthophonic Victrola, radio, rugs, etc. 3-R. house in rear, partly furnished. $3000 cash, bal. 1 & 2 yrs. No. mo. payments. Off Pruess Rd. Near Melrose ave. Call Owner, CULVER CITY 2094 mornings. No agents.

AWFUL SACRIFICE
7-room 2 bed, 2 bathrm., English home, sprinkler front & rear, furnace heat & everything new. Reduced from $13,000 to $9,750 for quick sale, call Mr. Valleiy, Hugh Evans & Co., Wilshire & Fairfax. OR. 1121.

FOR SALE
THIS IS YOUR OPPORTUNITY
Lot 100x220. 9-rm. residence, 2-car garage, beautiful grounds, was $25,000, now $23,000; West Adams district, high ground. PHONE RM. 7442.

ARE you looking for a real home? (no joke.) I offer my modern home, complete with Hardwood floors, 2 lge. Location excellent. 7 rooms, 2 baths, all modern. Comfortable, attractive, near Fairfax bus & P. Elec. Apply 6343 Warner Drive. Key next door.

BRAND NEW
Only $4750. Colonial bungalow, 5 rooms. Ready to move in. Tile bath & sink. Hardwood floors, dbl. bath features. $500 cash, bal. like rent. Bargain. OX. 6834.

FORCED sale, 5-story Spanish stucco, 5 rms. & bath each floor, 5 baths, 4 gar. Space in front for apt. site, level lot, clear title. This is a buy for builders. $13,500. 610 N. Occidental. GLadstone 5151.

ONLY $300 CASH
New 4-rm. Span. stucco bdw. firs., tile sink & bath. Full price $3900; $40 mo. inc. int. H. R. MacNAIR, 3114 Glendale Blvd. OL. 3198. OL. 4021.

$4750 dn. or clear lot. 7 rm. Spanish stucco. Mod., hit-in. Hdwd. tile bath & sink. Large rms., dbl. gar. Lawn. 6457. 7457 KALAMAZOO, between Pico & Prusses Blvds. Owner.

CLOSE-in corner, on hill above fog. 2 blocks W. of Echo Park. 5 rooms and bath. Modern. All improvements paid. Price $5,000. Terms. $45 mo. inc. int. 401 N. BONNIE BRAE.

$5000 Underpriced
By owner, for immed. sale, Beaut. Lafayette Sq. 2815 Virginia Rd., fur. or unfur. 10-r. Lge. 60-ft. lot.

4-RM. Colonial bungalow in Wilshire district on 60 foot lot. $5250. Owner will sacrifice for quick sale as he is leaving city. WH. 4454. No agents.

Be Sure to See This
A most charmingly artistic 6-rm. Spanish home. Something different. $8,450. Glen Felix Bell, agt. Griff. Pk.

BEAUT. new 5-room Spanish stucco, built-ins, instant. Double garages. Lawn, shrubs. Large lot, fenced. Owner, 1451 Kalamazoo, near Pico Blvd. W2200. $1000 dn.

A most charmingly artistic 6-rm. Spanish home. Something different. $8,450. Glen Felix Bell, agt. Griff. Pk.

BEAUT. new 5-room Spanish stucco, built-ins, instant. Double garages. Lawn, shrubs. Large lot, fenced. Owner, 1451 Kalamazoo, near Pico Blvd. W2200. $1000 dn.

Hollywood Bung. Steal
5-room stucco on cor. lot. Total pr. only $7250. Terms. See this at 402 N. Curson or call WH. 1195.

DUPLEX, Hancock Pk. Mod. imp. Income $90 per mo. Price $8,500. Terms. Lease leased $150 mo. Owner va-cant. Small amt. cash. Owner, 156 Orange Dr. OR. 0849.

4-RM. English stucco, 2 bedrms. Heater each rm. High ground. Near sch & car. Well built. Come and see it. $6,500. Cash $500. Pk. OX. 17117. WH. 0699.

BEAUTIFUL 7-rm. stucco dbl. gar. Lawn front & rear. Lots of flower. Very mod. & new. Nr. L. A. High. Westwood $15500. Owner. RM. 7992; eve. WH. 2849. Investigate.

BARGAIN — Good 6-room bungalow. Also fine lot for residence or sacrifice. Small cash monthly. Good location. 712 Lucille ave. 894827.

BEST buy in town, nr. Fairfax and Melrose. Beaut. & well built 6-rm. bungalow. Price $9,250. Easy terms. Owner, HE. 3205 or TU 2248.

PRICE will surprise you. Some near Rampart on 1st St. Get this business and double your money. Owner, DU. 1792. VA. 9108.

Westlake Park Dist.
Must sell, sacrifice, 8 rms., 2 baths, 419 S. Grandview, DU. 3598.

5-RM. modern bungalow, nr. car, stores & school. Corner, 25th Pl. & Normandie. $4,750. Terms. Call OWNER, EM. 3912.

5-RM. bung., 63 ft. from fully improved, dbl. double garage, best of Pico, $4500. Owner, 1419 VERDUN AVE. WH. 6467.

READ THIS OUT LOUD
Just S. of Ambassador, apt. lot with good 6-rm. house, dbl. gar. $6500. Terms. Owner, 1419 VERDUN AVE. WH. 6467.

READ THIS QUIET LOUD
Just S. of Ambassador, apt. lot with good 6-rm. house, dbl. gar. $6500. Terms. Owner, 1419 VERDUN AVE. WH. 6467.

6-RM. mod. beautiful L. A. dist., paved street, going east, must sacrifice $7500 or best offer. Owner, 1164 Lucerne Blvd. WH. 1772.

BEAUTY, 6-rm. stucco bung., 2 bdrms., tile bath & shower, dbls. garage, $4000 equity for cash or cash. Owner, 1417 S. Fairfax. OR. 3467.

5 ROOM bungalow, $4250. $750 dn. $44 a month, including interest. Will trade. Apply 6262 Dimpus Blvd.

$750 DN. $4345, 7 RMS. STUCCO—Nr. Pico & Fairfax, new, modern, high ground. Exact front, bargain. 3707 Pico. WH. 2215. Eve. WH. 4140

YOUR chance—income and equity value. $7300 for $6000 equity. 10-rm. dbl. stuc. nr. Pico & La Brea. Sm. mtg. at 7% Own., AT. 5125.

$2500 RDLS. 7 r. stv., rms., rec. hall, bdw. firs., 2 ba., gar., 75 ft. extra. 2 car ins. Close in. Call OWNTON. DR. 4032.

BARG. owner, a 5-rm. duplex on $4000 corner lot near L. A. High, close to L. car. Will go for $9000. $1700 cash. G. Durbin. 522 S. Bixel.

A HOME with an income at $1380 per year. Easy terms. 647 N. La Jolla. WE. 7946.

$5400. $1500 DN. 4 r. bung., nr. W. Adams. Must sell. OWNER. EM. 5673.

FORCED sale. New 5-rm. bung., No. of Pico. Cut from $6,500 to $5400. Quick action. OR. 9404. Ev. WH. 0122

SPANISH bung. 1244 S. Masselin av. 7 rms., 2 bedrms., 2 baths, furnace, gge. Open 1 to 5. RM. 7408.

$4400—5-rm. stucco, 3 bedrms., beautiful decorations. Blvd. lot. $1000 dn. $40 a mo. Or. 1716.

BARGAIN, good 6-rm. bung., also fine lot for res. or apt., high & slightly, good loc. 712 Lucille Ave. 894827.

$9000—$500 dn., bal. easy. Death causes sac. mod. 7-r. bung. Hobart. Inc. off-street. Ex. 9288.

$400 DOWN. New 6-rm. stucco, all conveniences, near Pico and Prusses. $7500. Phone MEt. 1709.

$5000. NEW mod. 5-rm. stucco bung. Gar. Furniture if des. If sold by 1st. Own. leaving. 2419 Vineyard.

REAL BARGAIN
New, attract. 7 rms., 2 baths, $10,950. $2,500 terms. 2429 W. 5th st.

HANCOCK Park, owner willing to sacrifice his equity. Beaut. loc. 3 b r. Small cash payment. Owner, GR. 1761.

$4500. Terms. 2 houses on 1 lot. Bargain. 4909 W. WASH. WE. 01111.

SACRIFICE 7-RM. HOUSE. PHONE Rochester 0766.

HOUSES—For Sale
West and Northwest —30-A

Wilshire Furn. Bungalow $8000
Five large rooms, fine location, close to Beverly Blvd. & Van Ness ave. Fully furnished, ready to move into. This is the best buy we have had in this district in years. Call Mr. Kells.
KELLS & GRANT
Wilshire at Western. DU. 3000.

$10,500—$1500 Down
Just completed, large 7-rm. English roll-roof stucco, lge. living, dining & bkfst. rm. in front, 3 bd.-rms., 2 baths, Tiffany walls throout. Quarter-sawed hardwood floors, dbl. gar., solid driveway. Worth $12,000. Located at 1255 Sierra Bonita pl., just north of Pico on high grd. Deal with owner & builder.

TOURIST BARGAIN
This home ready for occupancy, just the size rms. you are accustomed to living in. Low price will surprise you. Terms you can afford. Beverly Hills-Wilshire section. Just 3 left. Phone today and I will call for you or direct you. OXford 2914.

SACRIFICE
New 2-story 5-rm. tile roof stucco. 6 bedrms., 4 bathrms., mahogany finish, canvased & decorated throughout. A high class home in a wonderful location. Can be bought from owner at $8,500. See it at 234 N. Norton Ave. Phone TU. 2491.

$1900 BUYS 2 small bungs. See property. 3118 Isabel Dr. GA. 6173.

12-RM. duplex, new, 4 baths. Consider trade. 1047 E. CITRUS. WA. 7130.

YOUR price! Your terms! Hurry! 4 rms. Wilshire-Fairfax. OR. 8485.

$5400, $1500 dn. $50 mo. 5 rms. 2 bth Income, close in. Own. 283 Belmont.

South and Southwest —30-B
Beautiful, Brand New
7-ROOM STUCCO
Living room, dining room, 3 BEDROOMS, breakfast room, with 5 breakfast table and chairs, dandy kitchen with excellent cabinet work, tile drainboard, built-in ice box, inlaid linoleum, large glassed in sunroom porch, tile bath, tile shower, water heater, tile bath, separate shower, pedestal lavatory, hardwood floors throughout. Real fireplace. Clay tile roof, front, back & side porches. Double garage, 50-foot corner lot, fine lawn, shrubs and flowers. Excellent location, high and sightly, fine surroundings and improvements. All this for only $7900, small down payment, balance monthly.
SEE OWNER ON PREMISES,
TO 6 P.M. DAILY
Corner 59th Place and Dease ave.
Phone VERmont 0140.

BY owner, new 5-rm. stucco. $6500. $500 dn. Large living rm., with beautiful real gum woodwork, adjoinable bk. rm. Novel dress. rm. Convenient built-in features, with large closets, stubs, heater, dbls. gar., 2 blk. off of Florence. Real bar. 7219 S. Halldale.

OWNER'S SACRIFICE
Most ideal location in Southwest. $7900. Beautiful Spanish stucco, 4 lg. rooms, tile bath & sink, dbl. gar. Near schools.
2310 W. 79TH ST. TO. 2726

NO DOWN PAYMENT
Will rent beautiful 5-rm stucco, furn. or unfurn., for 1 year and apply used rent on purchase price 2217 W. 84TH PL. 27546.

A WONDERFUL HOME
5-rooms, modern, ¼ blk. to Vermont car line. $1100 down, bal. $50 per mo. No int. & no taxes 1st year. 10220 SOUTH VERMONT.

Today, $5250. $500 Cash
5-r. Span. Dbl. gar. 2 blks. W. of Crenshaw. 2 blk. S. of Adams. Open

3005 SOMERSET DR
SAC. 6 RMS. $500 DN.
$5900. 2 bedrms., modern, nr. 48th & Vermont. 4420 S. Vermont. VE. 6398.

WILL SACRIFICE
All mod. ex. lge. stucco dbl. bung. good lot, also 6-rm. stucco bung. Consider some trade. Owner, 5935549

SEE THE ARA SIAN HOME
JERVIS BROS. ARE BUILDING.
$6950 TERMS; OTHERS AT $5500.
AGENTS LIST
2819 W. 43RD ST. TH. 5306.

LOOK at 7016 6th ave., near Florence, 5-room stucco house, Shrubbery. Garage. At your own terms if the rent. Owner will show Saturday and Sunday. Save commission.

BARGAIN in real beautiful modern new stucco home, call 1642 E. 79th pl. Harvard Blvd. $6250. $1250 cash, will accept good lot as 1st payment.

BUNGALOW—Br. owner, 7 rms. Well built, for home, hardwood floors, built-in features. For a bargain look at it. 1824 W. 41ST PLACE.

$3000 UNDERPRICED
Beaut. Angelus Mesa home, 2 bedrms. lge. liv. rm., fireplace, etc. $11,000. Terms. 5153 Hillcrest Dr.

NO reasonable offer refused on price & terms. I bought on forced sale. 761 W. 79th pl. 7-room modern house. near Vermont. Phone 58277.

$300 Dn. 6 Rm. 3 Bedrms.
$5500 total, new stucco, mod. every way, bl. & dry, ½ bl. car. VE. 3849

Owner's Sacrifice
And (means sac. Going East. 6-r. mod. ½ blk. West'n. 1749 W. 41 Pl. Blvd. W2200. $1000 dn.

OWNER ORDERED AWAY
6 rms. nr. Western & Santa Barbara ave. Must offer. 4104 S. Western. VE. 8382.

BARGAIN. My 8-room furnished house $10,000, worth $13,000 good location. 1847 Tamarind. DU. 3598.

EASY terms by own. 8 rms., 4 slp. pch., nr. schools, churches & cars. Low. 1225 W. 42ND ST. VE. 7927.

$50 down, small monthly payment buys 5-room, tile bath, beautiful 5-room modern home. WE. 1274.

OWNER MUST SACRIFICE
New mod. 5-rm. house, small dn. payment. See this today. No. 6476.

BIGGEST BARGAIN IN TOWN
NEW 5-ROOM STUCCO. SEE PALMER. 7527 SO. FIGUEROA.

SACRIFICE $3550 cr. in $9000 6-rm. Colonial. Mahogany, oak, cash or terms. Owner, 817 W. 41st Pl. UN. 9469.

5-RM. new, mod. stucco bas., furn., 2 lge. bedrms., nice yard. Gar. Price low. 2449 47TH AVE.

COZY 5-RM. HOUSE near Western ave. $1750. $1500 down. 2338 W. 64TH ST. TH. 5536.

$100 DN., $30 mo. New 5-R. mod. bung. Lg. lot, no assmts. to pay. Owner & Bldr. 9018 S. BUDLONG.

$200 DN. 4 rms., No. Manchester, nr. Western. Cost $4500, worth $4500. 5563 S. BROADWAY.

$100 DOWN, 5 rm. stucco, hdw. firs, tile bath & sink. $4900. 5563 S. BROADWAY.

$250 DOWN, 3 rms mod. furnished, only $2500. 5563 S. BROADWAY.

5-RM. new stucco bungalow, dbl. gar. Bir Bargain. Owner, 11969 S. Main.

HOUSE of 7 rooms. 2413 Third ave. See owner at house.

East and Southeast —30-C
$450 DOWN
6 rm. bungalow, strictly modern, side drive, garage, at 1939 E. 32nd st., west of Central ave. Bal. $40 per mo. Apply 4105 CENTRAL AV. HU. 8972.

ONLY $60 dn., pr. $2260, was $2600. 4 rms., bath, gar., oak firs. See Owner, 6806 Woodward av., Maywood, busy cor. Slauson & Atlantic Blvds.

GOOD BUYS. EASY PAYMENTS
5 rms., hdw. firs. W. of Central. 6 & 3 rms., 1 lot, $500 down. 6 rm. W. of Central, $1000 dn. P. O. Holt. 4105 Central. HU. 8502.

SACRIFICE equity for $225, balance $1128 and $15 per mo. Small house. Lot 40x150. Goodyear district. 911 East 97th st.

$5406—2 houses on lot, 5 rooms and 2 3-r. houses. $2500 equity. Will exch. for cash. lot. Owner 1442 E. 33rd st.

$1500 DOWN, 5-RM. MOD. HOME. LARGE CORNER LOT. $40 MO. LEASE TO RESPONSIBLE PARTY. 756 E. 73RD ST. TH. 2857.

COLORED, 6 rms., E. 42nd st. 2 scr. pchs. $4000. $700 dn. Bal. like rent. Winslow. 4513 Central ave.

$3700. TERMS. 1319 E. 88TH ST. New, tile sink, shwr., hit-in low box, 2 bdrms., brk. gar. YO. 4161.

COLORED, $1000 dn. $4000, 6-rm. mod. 140th nr. Avalon, lot 45x141. 4416 Central. AX. 1057 or AX. 4139.

COL. folks, 7 rms., 4 bdrms. $300 dn. All conv. ½ blk. to car. 1151 E. 47 Pl.

NEW 5-room stucco. Easy terms. Owner, 644 East 52nd.

North and Northeast —30-D
FOR sale, five 6-room house at price you will be surprised at. Large glassed-in sleeping porch, two large door mirrors, bath, shower, large closets. Garage. Trees, shrubs, flowers. Basement would appeal to large family people. See it, it is spotless. 5123 Marmion Way.

BEST offer takes mod. bung. 2 bedrooms, hillside dist. Frontage, drive-way, shrubs & fruit, 1 blk. west of Annandale Blvd. below cost. ferms. 815 CRESTWOOD TERR. GA. 8277.

NO money if reliable, move in. Nice modern 5-room. Your best chance to own a home. GA. 1471.

$1750. SMALL hse., lge. cor. lot. Tms. Garages. Owner, 1316 N. Ave. 62.

$250 DOWN. 5-r. new stucco, lge. lot. $2500. Pasadena ave. GA. 8697.

HOLLYWOOD—For Sale, Exchange, Etc. —31

HOLLYWOOD ESTATES
Beautifully Planned
All View Estates
All Graded
All Improvements Completed
All Paid For
Underground Conduits
For Electricity and Telephone
Sewers
Concrete Streets
Water
Gas
All Piped
To Property Line
HOLLYWOOD ESTATES
Miller & Burke
Subdividers.
6501 Sunset Blvd. OX. 6201.

I WILL TRADE A HOLLYW'D HOME
Value $20,000, for clear lots or equity in small home up to $10,000. Prefer Hollywood or northwest. I have view home with 3 bedrooms, 2 baths, living room, dining room, breakfast room, kitchen, laundry and unit heating. Brand new. Beautifullly decorated. Spanish design. On 126 ft. lot. Good chance to locate in best district in city. Phone HO. 1344 for appointment.

$75,000 House In Hollywood for $45,000
$10,000 Will Handle
10 rms, 4 bedrms. & 4 beautiful bathrooms with shower. This is the most beautiful of all the homes in Hollywood & can not be duplicated for anywhere near the price asked. Want quick action. This will be heard of reduction. Phone VA. 5925. 7513 HILLSIDE AVE.

$24,500
JUST COMPLETED, on large level lot in Hollywood foothills, nine rooms, 3 baths, 2 tile showers. Spanish stucco, A dignified home. Complete in every detail. Refrigeration, sprinkler system, awnings, unit heat, solid mahogany finish, oak floors, hand decorated canvased walls, Marvelous view. Easy terms. Take res. lot as down payment. Discouraged brokers take a look and examine interior value. Easy commission. Go north from Los Feliz on Commonwealth to Dundee Pl., right to Dundee Pl., left 2447 Dundee Pl.
D. C. DUNN. WA. 1474.

75 FEET
FINE STREET FRONTAGE
Will exchange my $11,000 equity for $5000 cash & $6000 trade for anything clear of equal value, within 10 miles. Box 227 ft. No commission paid. Write owner, 601 Higuera St., Culver City.

A RARE BARGAIN
Wonderful buy in an 8-rm. English type home, including furniture, which is practically new. At the ridiculously low price of $16,250. 4 bedrooms, 2 baths, tile features, unit heat, dbl. garage, located center of Hollywood. No. of Franklin ave. Small down payment cash will handle. For appointment, GR. 2244.

SACRIFICE—6-R. SPANISH BUNGALOW. Finest E. Hollywood location. Tile bath, shower, huge living room, fireplace, dining room, English, firepl., unit furnace, 3 large bedrooms, dbl. garage, sprinkler system, beautiful lawn & shrubs. $13,500, worth $16,000. Terms. $4,000 cash. $150 mo. 3221 Lowry Rd. Phone OL. 5483.

WILL SACRIFICE
1970 N. NEW HAMPSHIRE
LOS FELIZ SQUARE
Very attractive bungalow. Lge. lot, beautiful shrubbery. Worth $16,500, our price for quick sale $14,500. Terms. This includes draperies, gas ranges, refrigerator, to brokers. Open daily. Owner, OX. 4914.

"N. HOLLYWOOD—BEST BUY"
$7500. $1500. $4400 down. Mr. Business lot. $2750. $550 down. Homes $5000 up. Monthly paymts. DRIVE out Cahuenga to Lankershim, turn R. to Weddington, L. to Weidlake, 3rd st. Room 704, TY. 1535.

I HAVE FORGOT PRICE
Must sell brand new 5-rm. Spanish bungalow. West Hollywood. For small cash payt. you get this for the price of a 5-rm. Make me show you. Key at 1749 N. Cherokee with someone who really wants such a home. OR. 1601 GL. 0114.

SACRIFICE
$1700 cash takes my equity in beautiful 7-room Spanish bungalow, West Hollywood. Very attractive. Forced to take it. Owner, 415 Kings Road. OLegon 4573.

BEAUTIFUL HOME, LOS FELIZ
Eleven rooms. This is one of the finest homes in the district. Wonderful view, 3-4 acres in the lot. Will exchange for other property and assume. Cash. Owner, 2447 Dundee Pl. Call at once. O. L. BOHLEN, 612 Black Bldg. TUcker 4941.

SELL or trade for income lot—$25. Close in. Level. Cheap. OX. 6917.

TO lease store or office rooms, finest location in Beverly Hills, cor. Wilshire Blvd. & Canon Dr., moderate rental. OX. 6503. J. A. CORNELIUS REALTY CO.

OWNER will sacrifice 7 room Spanish home, completely furn. in Beverly Vista. Cost $16,000. Price $11,000 for immediate sale. Terms. $3111 down. Owner, 1141 Stanley Dr. OX. 4837.

ABOVE CITY—COOLER CLIMATE
VIEW L.A. Hol., Mt. Baldy & Sea. DISTINCTIVE 7 rms. Brick & Stucc. NEAR all schools & downtown. 1937 Myra. $14,000. Owner. 591-322.

THE John A. Evans Corporation frequently secure splendid values in resale lots, which can be traded for mortgages, trust deeds, etc. For information call Auditor HE. 2105

REAL HOME
Fine location, fine price, fine terms. 5-room, tile, double garage. Price $6,350. $639. Open for inspection.

6-RM. stucco, 3 bedrms., cor. lot, 2 blks. Santa Monica Blvd. All improvements in & paid. Might consider lot. 901 Curson ave. GL. 1895.

NEW 5-RM. Spanish, between Los Feliz & Franklin. Unusually beautiful design. Very liberal terms. Owner, 5595559.

ATTRACTIVE new 7-rm. stucco bung., 3 bedrms., 2 baths, dbl. gar., easy terms. 3301 Lowry Rd. or 6 mos. of Los Feliz Blvd. Builder's Ph. 598280.

NEW 5-room, home, 7 view lots & 4 5-rm. mod. flats, for sale or exchange. 7021 Hollywood Blvd., Apt. 4956. HE. 1141 for informa'n.

BARGAIN. 1632 N. Orange Grove ave. New 2-story Spanish. 3 bedrms., 2 tile baths, 2nd floor unit heat. 7 pchs. Easy terms. Owner. GR. 8332.

BEAUTIFUL 5-rm. stucco, breakfast rm. 2-car gar. Must sac. Easy tms. to responsible people. $8000. 520 AERIAL AVE., Hollywood.

$5500, $650 cash, new 5-rm. stucco, fireplace, dble. garage, tile bath & drain. OX. 6309. Eves. OX. 4785.

BEAUTIFUL 7-rm. home, open for inspection, 2060 Mound st., go up Vine to Long View, ½ blk. West.

6-RM. home. Sell or trade for ranch or mountain lodge with some cash. 1232 Westmoreland.

OWING to Middle West floods, must sac. my Hollywood home for one half its value. Call morns. 590-592.

6-room modern furnished Spanish Bungalow. Fine lot. N. of Melrose, near cars. $9000. GL. 5081.

6-UNIT furn. dbl. ct. in Hollywood. Owner, 834 3-4 N. Poinsettia Pl. GL. 9975.

4-FAMILY FLAT, 5 RMS. FOR CLR. LOT OR WHAT? GR. 5872.

7 RM. home, 536 N. Gower st. A steal at $9650. Terms EM. 5473.

BARGAIN, 5 rm. stucco, lawn, shrubbery & garage, $5850. Own. OX. 3715.

10-RM. dble. lot, worth $7500. Income $80 mo. $6750. DE. 4245.

HOLLYWOOD—For Sale, Exchange, Etc. —31

An Equitable Exchange
High class Hollywood income property on Normandie near Santa Monica. Price $45,000 & worth it. Encumbrance $27,000. Will exchange equity for equal equity in Beverly Hills residence around $25,000, or clear residential lots in Hollywood or Beverly. This property is not listed for trade, so please submit equitable exchange. Phone MR. ELWOOD or Mr. Cheesman, OX. 6111.

FOR sale—4-rm. hillside cottage. $50 down. $40 mo. inc. int. Ph. GL. 6417

BEVERLY HILLS—For Sale, Exchange, Etc.

There Is No Other
New house in Beverly Hills of such outstanding quality and beauty at anywhere near the price. $40,000. Address 603 Foothill Rd. Authentic Spanish architecture, 10 rooms. Decoration in exquisite taste. Elevated lot 50x132. Easy terms can be arranged. We recommend this house as being of unusual quality, real beauty & for sale at a price that is more than fair. If after seeing this house you do not say that it is a "find" you will not be asked to buy.
KEM & ELKINS
423 CAMDEN DR.
PHONE OXford 1171.

BEVERLY BOULEVARD
On blvd., in Brentwood Park, between Beverly Hills & ocean. Beautifully landscaped 100x330. Hollow tile, rm. house, 2 bedrms., bath & wash rm. Large basement & furnace. $20,000. Owner, 12733 Beverly Blvd. Brentwood Park. Monica 21290.

THINK OF IT
Lot on Swall Dr. Paved st. Lights, sewer. Worth $2750. 5-rm. English stucco worth $5000, add it up. Compelled to sell for $4500. Immediate action necessary. $500 down, $50 per mo. Best buy in Beverly. Powell. 9150 Pico. OX. 4017.

Estate De Luxe
Twelve acres on World Famous Beverly Dr., four blocks from Beverly Hills Hotel. Last close-in acreage this side of Sunset. Tremendous bargain. Full commission to brokers. Phone OXford 5705. Office open Monday.

RARE
BEAUTIFUL RESIDENCE LOT
75-ft. frontage. Well north of Santa Monica Blvd. Within 500 ft. of $52,000 estate site.
Total price $5000.
Terms, $-4 cash, balance 3

...PROPERTY— For Sale ...

A REAL BUY

...VALUE EVER OFFERED ... LA BREA ... DUPLEX ... 5½ LARGE ... CONSERVATORY ... SPANISH ARCHITECTURE ... TILE BATHS ... WITH SHOWER ... REAL PURE-PLACE MAHOGANY ... SANITOR INSTALLS ... DECORATED ... HEAT, ELECTRIC REFRIGERATION ... EXHAUST FANS IN ... NEAR STORES AND TRANSPORTATION ... ONLY $1000 CASH ... LEASED ONE YEAR $125 ... REDUCED TO $12,000 ... SALE, NO TRADES ... IF DESIRED, SEE THIS

...W. MEADOWBROOK AVE.

...ourt, 2-story, 8 ... all rooms unusually ... Hardwood floors, tile bath ... 104 ft. ... from Santa Monica ... Alfred st. 2 blocks ... warehouse ... $6,000, $5,000 payable $50 per ... 5% interest. OWNER ... I NEED CASH. ... & call Gardner, OX. ... Monday.

WILSHIRE INCOME

...4-flat bldg., 6 rms. ... of Wilshire. Re... $4800. ... NO TRADES. ... BY APPOINTMENT ONLY ... DR. 1818.

...YER & SON

...ROSE AVE.

...state and investment ... Money Market ... ME OVER 4% NET ... 2-story brick ... you cannot duplicate ... price $45,000. ... 7% interest.

...rd & Becker

...200 ft. CORNER on Ocean ... and 2 lots next to ... in Ward's exact ... This is also on ... it is worth $40 000 ... will take $20,000 ... will make terms ... L. AVE. Allday 3164.

...LEVARD FRONTIER

...Burbank, the ... California, 150 feet of ... for $1200 to $1250 ... ment for all cash.

...TWINING, Realtor

...Harvard at ... Glendale ...

...VESTIGATE

...Vermont ave. Investment ... rity Blvd. Very ... unquestionably ... remembrance $50,000. ... close in residence ... stallment terms. ...7716.

LA FAYETTE

...219x145 to level ... 5,000; easy terms ... for residential ... Owner, 1000 ... Opportunity

...ring 10% Net

...Cor. Improved, ... Class A bldg. ... over 10% net on ... quires $250,000 ... a long term of ... Principals only. ... TY-FORMING CO. ...ULLEY, WALKER ...G. Ferguson Corp. ...PRING. TR. 3864.

...Opportunity

...to be offered for ... portionate value ... will make you a ... in this double ...

...ega & Clifton Way

...tive, just 1 blk. S. ... make us prove ... service, no obligation, ...

...MILK CO. ...

...OX. ... Blvd. at Point ...

...n Ave. Investment

...Money Maker

...ME OVER 4% NET ... 2-story brick ... you cannot duplicate ... price $45,000. ... 7% interest.

...YER & SON

...ROSE AVE.

...state and investment ... Money Market ... ME OVER 4% NET ... 2-story brick ... you cannot duplicate ... price $45,000. ... 7% interest.

...rd & Becker

...200 ft. CORNER on Ocean ... and 2 lots next to ... in Ward's exact ... This is also on ... it is worth $40 000 ... will take $20,000 ... will make terms ... L. AVE. Allday 3164.

...LEVARD FRONTIER

...Burbank, the ... California, 150 feet of ... for $1200 to $1250 ... ment for all cash.

...TWINING, Realtor

...Harvard at ... Glendale ...

...VESTIGATE

...Vermont ave. Investment ... rity Blvd. Very ... unquestionably ... remembrance $50,000. ... close in residence ... stallment terms. ...7716.

LA FAYETTE

...219x145 to level ... 5,000; easy terms ... for residential ... Owner, 1000 ... Opportunity

...ring 10% Net

...Cor. Improved, ... Class A bldg. ... over 10% net on ... quires $250,000 ... a long term of ... Principals only. ... TY-FORMING CO. ...ULLEY, WALKER ...G. Ferguson Corp. ...PRING. TR. 3864.

...Opportunity

...to be offered for ... portionate value ... will make you a ... in this double ...

...ega & Clifton Way

...tive, just 1 blk. S. ... make us prove ... service, no obligation, ...

...MILK CO. ...

...OX. ... Blvd. at Point ...

...n Ave. Investment

...Money Maker

...ME OVER $5

TO LOAN—
Money
Real Estate Improvements —73

WE MAKE LOANS UP TO
SIXTY PER CENT
Appraised value on improved residential and income property in Los Angeles and surrounding territory. No building loans, no loans over $25,000. A picture should accompany each application.

Plan 1—3 years straight with interest at 7%

Plan 2—3 years straight with 5% of principal payable at end of 3rd year, 10% at end of 4th year. Balance at end of 5th year. Interest 7%.

Plan 3—3 years straight then $40 per thousand each quarter. Quarterly payment includes principal and interest at 7%. All due Sept. 1, 1936.

Plan 4—$10 per thousand monthly until Sept. 1, 1936. Interest 8.4% per annum computed monthly.

No appraisal fees or expense unless loan is actually made.

COMMERCIAL LOAN COMPANY
REAL ESTATE LOANS
1143 PACIFIC MUTUAL BLDG.
MU. 5221.

Especially Desirable For Home Owners
Ten-year amortization loans on improved properties with prepayment option, "Any amount at any time without notice or bonus" and with full rebate of interest on principal repaid. Half-yearly payments cover interest and will liquidate and extinguish the debt at the end of the 10-year period. A safe and sane plan which eliminates renewal expenses and worries and provides a wise and practical plan for the eventual payment of the debt. Low cost. No appraisement or escrow fees. Unlimited funds. Loans made in approved cities and towns in Southern California.
Amortization Mortgage Co,
222 Pacific Southwest Building,
Pasadena, Calif.

5½% & 6%
Life Insurance Funds
To loan on improved business, dwelling, flat and apartment properties, in selected districts. No delay.
HAVELOCK C. BOYLE
Pacific S.W. Bk. Bldg. TU. 1868.

60 PER CENT
REAL ESTATE LOANS
This organization loans to 60% of value; either as mortgage or building loan. We loan our own money. Prompt and efficient service.
PACIFIC PROPERTIES CORP.
607 Van Nuys Bldg. TUcker 1927.

5½% & 6%
INSURANCE FUNDS AVAILABLE
7% Building Money
Estimated into a low rate loan.
THOMAS MORTGAGE CO.
Financial Correspondents
Prudential Ins. Co. of America,
City Bk. Bldg. TR.5346. 8th-Spring

MONEY TO LOAN
ON
VACANT OR IMPROVED
PROPERTY
MORTGAGE DEPT.
C. E. TOBERMAN CO.
6763 HOLLYWOOD BLVD.
HEmpstead 4141.

7% $500,000.00 7%
We have $500,000 to loan this month on improved real estate. Our 16 yrs. of experience is at your service.
LITTLE, NAFTZGER & SMITH
432 SUN FINANCE BLDG. TR.6764

COLLATERAL LOANS
Made on
MORTGAGES & TRUST DEEDS
We also buy paper for cash under our special "No Discount Loan" plan. Investors in Southern California.
PROVIDENT DISCOUNT CO.
729 Chapman Bldg. MI. 6214

BRING YOUR WANT-ADS TO THE TIMES OFFICE. ARRANGEMENT NECESSARY. COURTEOUS, EXPERIENCED AD-TAKERS DAY AND NIGHT. WILL HELP YOU WITH YOUR COPY. IF DESIRED. MEtropolitan 0700.

PLENTY OF MONEY FOR
RESIDENCE LOANS. PLANS
In sums of $2500 and up.
BUILDING LOANS.
CONSOLIDATED MORTGAGE CO.
5440 Melrose Ave. HO. 2121

LONG BEACH MONEY
L.A. & surrounding territory also will consider subdivision loans.
Mr. Harrison or Mr. Pinard.
144 Fin. Center Bldg. VA. 9067

CASH SECONDS
TO CONTRACTORS
FINANCE SERVICE CO.
312 STORY BLDG. TU. 3726.

5%-7% Straight Loans
5% averages, long time payment plan. Large or small loans, homes or business to 60% of value. Suite 318, 310 S. Spring. TR. 1891.

BUILDING LOANS
AND REFINANCING
EASTERN FINANCE CORP.
711 Lissner Bldg. TU. 4495.

Unlimited 7% Money
3 years straight. Prompt service.
INDEMNITY MTG. & INV. CO.
322 Union Oil Bldg. TR. 6781.

MONEY IN 1 DAY
$50 TO $5000, 5% YR. AND UP.
On real estate or vacant lot equity. Bring papers today. 345 S. HILL.

DO amount $5000 to million on improved business or income property. W. W. MINES CO.
A. P. BEAL, Mgr. Loan Dept.
Pacific Mutual Block. Exch. Bldg. TR. 1856.

MONEY to loan on improved business property; vacant residence. Improved prop.; vacant residence, liberal appraisal, 48-hour service. T. L. ATCHLEY, VE. 9566 or AX. 7321 after 5 p.m.

SHORT & long-term loans at 6% on improved property & bldg. operations. MORTGAGE GUARANTEE CO., 628 S. Spring st.

MONEY TO LOAN ON IMPROVED Real Estate, $2000 up. No delay. ROBERT MARSH & CO., INC., 220 Story Bldg. TU. 1221. Dept. DYE loans improved or for building. FARNSWORTH BROS.
1917 Van Nuys Bldg. TUcker 1209.

EASTERN man has $25,000 to loan at 6% on real estate. Will consider up to $10,000 loans preferred. TU.2027

OUR OWN FUNDS FOR MTGE. & TRUST DEEDS, NEAR BEVERLY HILLS. WOODWORTH & CO.

7% MONEY 7%
227 S. Western ave. DU. 1009.

REFINANCING AND BUILDING
MRS. YOUNG TR. 7094.

BUILDING LOANS
Crosby, 904 Van Nuys Bk. MI.0417

WE make loans on vacant & improved sites; buy mortgages & T.D.'s. 403 Lankershim Bldg. TU. 6944

PRIVATE MONEY
319 VAN NUYS BLDG. TR. 0295.

PRIVATE money 12/000 up. Quick action; no red tape. HOWARD-with E. P. LEY 355 W. 8th st. Suite 306. TR.6309

1st Or 2nd Loans
PRIVATE PARTY. HE. 2304.

Money to Loan on Homes
Immediate service. GRanite 6468.

MONEY TO LOAN—QUICK ACTION
E. P. NEWPORT CO.
206 Central Bldg. TR. 5051.

PRIV. money, 6 & 7%, on city, country homes. Leonard & Lyon, 731 H. W. Hellman Bldg. VA. 6818.

REAL estate contracts, mortgages & trust deeds purchased. Wilson, 710 Stock Exchange Bldg. TU. 6112.

$15,000 PRIVATE money on inc. flats, bldgs., lots. Nor. 1265.

$2500 1st mtg. or will buy trust deed. MISS DRIVER, UN. 4793.

PRIVATE MONEY. ANY AMOUNT. QUICK ACTION. No delay. MU.1725

PRIV. money Also bldg. loans. B. Moriarty, 6231 Holly'd Blvd. GR.0421

WILL lend $1500, also $2000 3 yrs. on 1st class city property. 4195 Beverly.

PLENTY money; quick action. See MR. PAVLOVSKY, 606 S. Grand.

PRIVATE, 7% money on homes & income. Deeds of trust, $2000 to $50,000 to loan on close-in improved property. HE. 3888.

$25,000, 7%, vacant & 2nd T. De Jesse Hall, Pershing Sq. Bg. VA. 2358

$2500 PRIVATE, 7% heavy mtg. 1% less. 725 Mills Bldg. TR.8755

SAVE $100,000 private money. Will divide. Sentous Realty Co. TR. 2924.

6 TO 8% any amt. Quick service. 436 N. Beverly Dr. Bev. Hills.

PRIVATE MONEY $10,000 & $45,000. QUICK ACTION. TO 7662.

PRIVATE MONEY TO LOAN. 630 N. CURSON AVE. HOLLY. WH. 6472.

MONEY to loan; H. Rigsbee, 104 Great Bldg. Tel. VA. 7294.

$2,000, private funds, will divide. 75 acorns cit. 7294.

7% PRIVATE. $8500 OR LESS—Chesterton, 4608 S. Western. VE.4755

$2500 TO LOAN ON CLOSE IN RESIDENCE PROPERTY. HE. 3559.

TO LOAN—
Money
Real Estate Improvements —73

5½% and 6% Money TO LOAN
On desirable residence and business properties in Los Angeles, Pasadena, Glendale, Hollywood, Beverly Hills, Santa Monica and Long Beach. Quick action. No appraisal fee.
INQUIRIES INVITED
Winter Investment Co.
1109-10 Van Nuys Bldg. TR. 3071
7TH & SPRING STS.
Correspondents
New York Life Insurance Co.

5%—6%—7%
ON COMPLETED PROPERTIES
BUILDING LOANS
1% INTEREST, 2% COMMISSION
3 TO 10 YEARS. $5000 to $500,000.
2nd T.D. Loans 12%
Davis Mortgage Co.
202 Chapman Bldg. TRinity 6249
Agents U.S. Mtg. & Trust Co., N.Y.

8% Building Loans
STRAIGHT 3 & 5 YEAR LOANS
ALSO
11-YEAR AMORTIZED LOANS
ON COMPLETED PROPERTIES
OUR SERVICE WILL PLEASE YOU
Torrance Finance Co.
1009-7-8 Pershing Square Bldg.
MUtual 5271-2-3.

MONEY TO LOAN
7% INTEREST
Our own funds. Liberal appraisals. Quick action on mortgages or trust deeds. We specialize in real estate financing.
Meline Bond & Mtg. Co.
706 South Hill st. TR. 6451.

Money to Loan
QUICK SERVICE
La Bonte & Ransom
132 N. LARCHMONT. GL. 2161

QUICK ACTION
MORTGAGES TRUST DEEDS
McBurney & Holdrege
514 Pershing Sq. Bldg. VA. 2901.

IMMEDIATE FREE APPRAISALS. Residence or bldg. loans, unlimited funds for construction loans. AMORTIZATION LOAN CO. Room 917, 510 S. Spring. TU. 7132.

BLDG. loans, refinancing, quick money for clos. in lots. Mtgs. & V. CURRY, 255 S. Bdwy. TU. 8895.

I WILL MAKE 1ST MTG. LOANS ON YOUR HOME OR INCOME PROP. AT 7% RATE. MODERATE COMMISSION. GUARDIAN INVESTMENT CORP. 511 Van Nuys Bldg. TR. 7851.

$3750—6% 1st mtg. New 5-rm. stucco bung., 45th st. near Avalon Blvd. Near Goodyear plant. Value $4600. No brokers. Ralph Wolff Co. TR. 0151.

WANTED $825, will pay 12% interest & repay in installments of $30 monthly. Mtd. to 1st mtg. $2000, on corner of home. Value $4500. Owner, 1012 S. Hill. WEstmore 1274.

WE are able to offer a limited number of very choice 1st mortgages and trust deeds on highly improved local property. Phillips & Hanbaugh, 714 S. Hill. TR. 0505

WILL pay 8% interest & bonus for $2500, 2 yrs., on 5-room modern stucco bungalow & gar. Clifford, 5464 5th av. VEmont 2362

$3000, 1st T.D., 3 yrs., 8%, no com. or bonus. Leonard & Lyon, 731 H. W. Hellman Bldg. VA. 6818.

WANT loan of $250 on office furniture, worth $750. 3 months, pay 12% & bonus. Address E. box 211, Times Office.

WANTED, $2000. Will pay 8% interest on 5-rm. strictly modern bungalow & gar. on 4th ave. Value $6500. Clifford, 5464 5th ave. VE.

$2500, 8%, 1st mtge., 5-rm. Spanish stucco, gar. Val. $7500. MONTGOMERY & FINANCE CO., 1111½ Hellman Bldg. TR. 1291.

WILL pay 12% on $8500 for 1 year. Beverly Hills real estate security. No bonus. Will deal with principals only. Address F. box 1, Times Office.

$12,000 SECOND. FIRST IS $32,500. VALUE OF PROPERTY $75,000. Address G. box 81, Times Office.

WANTED refinancing loan, straight or amortizing. Call brick bldg. Or will sell. TH. 7629.

MONEY wanted. Straight 10% 1st mtg. Real estate security. Mortgage Exchange, Suite 317, 6th & Main.

WANT $5000 for yrs. at 8% on business lot close in. Valuation $22,500. Call WH. 3114.

CAN place $100,000 per mo. on properties for 6 to 8%. 438 N. Beverly Dr. Bev. Hills.

WANT $4500 T.D. back of $5000 for 3 yrs. Loan value of $22,500. Fritz, owner prof. ORegon 1903.

2% bonus for $11,000 1st mtg. 3 yrs. 7%. Prop. worth $20,000. Address G. box 255, Times Office.

1ST FIRST mortgage for sale, send for list. AMERICAN MORTGAGE CO., 1049 S. Hill. WE. 9121.

$2500 SECURED by straight 1st lien T.D. on home. MUtual 3691.

MONEY WANTED—
Real Estate, Collaterals —76

WANTED: $4000 1st loan on best ranch in the Vista avocado frostless district. Oldest & best water rights. Worth $25,000. Liberal bonus. Owner, 656 So. Los Angeles St., Room 706. TU. 6738.

$7500—6% 1st mtg., 5-rm. stucco bung., 2 tile walled baths 5th st. & Crescent Heights Blvd. Cor. lot 50x120. Value $16,000. No brokers. RALPH WOLFF CO. TR. 5816.

WANTED $1300, will pay 12% int. & repay in installments of $30 & interest monthly. 1st mtg. $3500 on close-in property. 4195 Beverly.

PLENTY money; quick action. See MR. PAVLOVSKY, 606 S. Grand.

PRIVATE, 7% money on homes & income. Deeds of trust, $2000 to $50,000 to loan on close-in improved property. HE. 3888.

$25,000, 7%, vacant & 2nd T. De Jesse Hall, Persh. Sq. Bg. VA. 2358

$2500 PRIVATE, 7% heavy mtg. 1% less. 725 Mills Bldg. TR.8755

SAVE $100,000 private money. Will divide. Sentous Realty Co. TR. 2924.

6 TO 8% any amt. Quick service. 436 N. Beverly Dr. Bev. Hills.

PRIVATE MONEY $10,000 & $45,000. QUICK ACTION. TO 7662.

PRIVATE MONEY TO LOAN. 630 N. CURSON AVE. HOLLY. WH. 6472.

MONEY to loan; H. Rigsbee, 104 Great Bldg. Tel. VA. 7294.

$2,000, private funds, will divide. 75 acorns cit. 7294.

1ST, PRIVATE. $8500 OR LESS—Chesterton, 4608 S. Western. VE.4755

$2500 TO LOAN ON CLOSE IN RESIDENCE PROPERTY. HE. 3559.

MONEY WANTED—
Real Estate, Collaterals —76

MORTGAGE AND TRUST DEED BUYERS ATTENTION
$7500, 8% 1st T.D. on residence. Value $16,500. 10% disc.
$10,000, 8% 1st T.D. on residence. Value $25,000. 1% disc.
$6000, 8% 1st mtg. on residence. Value $14,000. 1% disc.
$3000, 12% T.D. behind $6000 1st Value $14,000.
$7000, 8% purchase money T.D. behind $13,000 1st bank mtg. 15 mo. to run. 14% disc.
Call Mr. Wolpe. OX. 6168.
John A. Vaughan Corp.
1308 Wilshire Blvd., Bev. Hills.

WANTED
$15,000, 3 yrs., 7% on 1st mtg. Security business property in the heart of Beverly Hills. Actual cash value $50,000. This is a high class loan & requires immediate action. No bonus or commission.
MR. KING, OX. 4914
327 Canon Dr. Beverly Hills.

$300 DISCOUNT
$3000 First Mortgage
3-yr. 8% 1st. payable qtly. on completed assignment beautiful 5-room modern home and gar. on 50 cor line. $6000.
1012 S. Hill. WEstmore 1274.

8% First Trust Deeds
We own and offer for sale conservative First Trust Deeds on improved properties in Los Angeles and Vicinity. Amounts $1,000 up.
Torrance Finance Co.
1009-7-8 Pershing Square Bldg.
MUtual 5271-2-3.

8% 1st Mortgages
We own and offer for sale conservative 1st mtgs. on Los Angeles property. In amounts of $2500 up.
La Bonte & Ransom Co.
132 N. LARCHMONT. GL. 2161

WANT $10,000
Owner wants $10,000 for 1 yr., 2nd trust deed on de luxe Hollywood Apts. 8-unit, 32 rms., subj. to 2-yr. 1st, $25,000. Value $40,000, monthly income $640. Must have quick action. WILLIAMS, GL. 5271

$5000. 1 YEAR, 12%
Beverly Hills res. occupied by owner, val. $25,000. Rodeo Dr. near Carmelita. Subd. to 1st mtg. $12,000. due 3 yrs. MURDOCK, OX. 1817.

Money Wanted Quick
Will put up conservative mortgages and Trust Deeds as collateral 3 for 1 for 3 to 6 mo. loans to me from private parties. Will pay up to 12%. Phone MR. WHITE, ME 4915.

PRIVATE loan of $30,000 or more wanted by responsible corporation to complete development including hotel, garage and service station. Will pay good bonus and interest. No agents. Address B. box 259, Times Branch.

$300 DISCOUNT
$3500 1st mtges., 7 yrs., 8%, payable quarterly, now 5-rm. stucco bung. Excellent construction.
STANDARD COMMERCIAL TRUST CO.
307 Nat. City Bank Bldg. TU. 8818.

3% To 5% Discount
Yielding 8% on first mtg. and first trust deeds on monthly
GUARDIAN INVESTMENT CORP.
511 Van Nuys Bldg. TR. 7851.

$3750—6% 1st mtg. New 5-rm. stucco bung., 45th st. near Avalon Blvd. Near Goodyear plant. Value $4600. No brokers. Ralph Wolff Co. TR. 0151.

WANTED $825, will pay 12% interest & repay in installments of $30 monthly. Mtd. to 1st mtg. $2000, on corner of home. Value $4500. Owner, 1012 S. Hill. WEstmore 1274.

WE are able to offer a limited number of very choice 1st mortgages and trust deeds on highly improved local property. Phillips & Hanbaugh, 714 S. Hill. TR. 0505

WILL pay 8% interest & bonus for $2500, 2 yrs., on 5-room modern stucco bungalow & gar. Clifford, 5464 5th av. VEmont 2362

$2000—1ST mtg. on new 5-room bungalow. Value $4500. Owner, 656 So. Los Angeles St., Room 706. TU. 6738.

$7500—6% 1st mtg., 5-rm. stucco bung., 2 tile walled baths 5th st. & Crescent Heights Blvd. Cor. lot 50x120. Value $16,000. No brokers. RALPH WOLFF CO. TR. 5816.

WANTED $1300, will pay 12% int. & repay in installments of $30 & interest monthly. 1st mtg. $3500 on close-in property. 4195 Beverly.

$3000, 1st T.D., 3 yrs., 8%, no com. or bonus. Leonard & Lyon, 731 H. W. Hellman Bldg. VA. 6818.

WANT loan of $250 on office furniture, worth $750. 3 months, pay 12% & bonus. Address E. box 211, Times Office.

WANTED, $2000. Will pay 8% interest on 5-rm. strictly modern bungalow & gar. on 4th ave. Value $6500. Clifford, 5464 5th ave. VE.

$2500, 8%, 1st mtge., 5-rm. Spanish stucco, gar. Val. $7500. MONTGOMERY & FINANCE CO., 1111½ Hellman Bldg. TR. 1291.

WILL pay 12% on $8500 for 1 year. Beverly Hills real estate security. No bonus. Will deal with principals only. Address F. box 1, Times Office.

$12,000 SECOND. FIRST IS $32,500. VALUE OF PROPERTY $75,000. Address G. box 81, Times Office.

WANTED refinancing loan, straight or amortizing. Call brick bldg. Or will sell. TH. 7629.

MONEY wanted. Straight 10% 1st mtg. Real estate security. Mortgage Exchange, Suite 317, 6th & Main.

WANT $5000 for yrs. at 8% on business lot close in. Valuation $22,500. Call WH. 3114.

CAN place $100,000 per mo. on properties for 6 to 8%. 438 N. Beverly Dr. Bev. Hills.

WANT $4500 T.D. back of $5000 for 3 yrs. Loan value of $22,500. Fritz, owner prof. ORegon 1903.

2% bonus for $11,000 1st mtg. 3 yrs. 7%. Prop. worth $20,000. Address G. box 255, Times Office.

1ST FIRST mortgage for sale, send for list. AMERICAN MORTGAGE CO., 1049 S. Hill. WE. 9121.

$2500 SECURED by straight 1st lien T.D. on home. MUtual 3691.

AUTO LOANS—
and Financing —73-C

MIDDLECOFF'S
AUTO LOANS
Contracts Refinanced
EASTERN MONEY IS CHEAPER
6½% INTEREST
I HAVE BEEN COMMISSIONED
TO LOAN
$1,000,000.00
MONEY IN 5 MIN.
NO NEW INSURANCE REQUIRED
L. L. MIDDLECOFF
1131 S. OLIVE. WE. 2594

DONALDSON'S
AUTO LOANS
BANK-LIKE SERVICE
Dealers and Brokers
CONTRACTS PURCHASED
1144 S. Olive. L.A. WE. 9128

AUTO LOANS
REASONABLE RATES
C. E. TOBERMAN CO.
6763 HOLLYWOOD BLVD.

SEE US LAST
DRIVE TEN MINUTES AND
Save Plenty
CONTRACTS REFINANCED
THE AUTOMOBILE LOAN CORP.
1201 Sunset Blvd.
No LOAN too LARGE or too SMALL U drive auto, pay back 1 to 18 mo.
Harrison Finance Co.
CALIF. AUTO FINANCE CO.
2939 S. FIGUEROA. WE. 7514.

MONEY WANTED—
Real Estate, Collaterals —76

WANTED: $4000 1st loan on best ranch in the Vista avocado frostless district. Oldest & best water rights. Worth $25,000. Liberal bonus. Owner, 656 So. Los Angeles St., Room 706. TU. 6738.

$3000, 6%, OWNER'S 6-RM. HOME. VALUE $7500. VA. 0427.

WANTED—$5500 on 1st mtg. income prop. Santa Mon. Owner, OX. 1344.

$2500 1ST mtg. 4½ A. & 10-rm. bse. 11500 San Fernando. GR. 3202.

$25,000, 7%, 26-rm. new apt. bldg. Posner, 4302 S. Western. VE. 9326.

$4500, 8, near Gower, Sunset, Hollywood. 1 & 2 rooms. Wash. 2401.

$15,000, 8, Fresno Union sta. 21 rooms, flats. $23,000. Wash. 2601.

$11125 1ST lien on vacant business lot. MUtual 2691.

$4000, 6%, on 5 rooms. Hollywood, near Sunset Blvd. WH. 6475.

$12,500, 1st mtg., 5%, 4 fam. flat, & 2 stores. 557 N. Hoover. GR. 9393

$2750, 6%, 5-room bungalow. Value $3750. Owner street. 6%. 5750 Olivet.

WANT $4000, 3 yrs., 8% on 11-rm. mod. home, 60th st. Call TH. 4404.

WANTED—$15000 fine property worth $20000. Joseph Since. TU. 1787.

$30000 2nd. 12% mtge. of Mortgage Guarantee Co. $22,500. TU. 8852.

WILL give liberal discount. $3000 T.D. Owner preferred. BE. 0034

WANT $13,000 on 6-unit court worth $26,000. C. Gilmore, 571 So. Coronado.

$6000 1ST mtg. 5%, 5-rm. house at 5752 11TH AVE. GR. 9783.

MONEY on Tulare county farms. Cornwell, 610 Security Bldg. TU. 3478.

$2500 SECURED by straight 1st lien T.D. on home. MUtual 3691.

MONEY WANTED—
Real Estate, Collaterals —76

10% On First Trust Deeds
(First Liens)
We have for sale a limited number of First Trust Deeds, $2500 to $28,000, to net the investor 10%. These loans made with our own funds. Principally new residence in Beverly Hills and the Northwest.
ALSO THREE-YEAR 8% LOANS
Walter C. Hartman & Co.
Investment Bankers.
429 Van Nuys Bldg. TR. 9159.

MONEY wanted. I have in my business certain gilt-edge securities (secured.) running from 1 to 12 months, on amounts of $100 to $500. I will allow 10% face and 1% per month until paid back, which will average better than 25% per annum. I could use $5000 to $15,000 in this manner. There is no risk. It is absolutely safe. Address F. box 200, Times Office

$10,000 PREFER amortized on 2-sty. bldg. at 1814 W. Washington. See owner at bldg. No brokers.

MORTGAGES—
Trust Deeds —77

8%
FIRST MORTGAGES
AND FIRST TRUST DEEDS
FOR SALE
CITY MORTGAGE CO., INC.
402 EDWARDS & WILDEY BLDG.
6TH & GRAND. PHONE TR. 0426.

$25,000—8%—3% BONUS
Want $25,000 1st Mtg. apartment house, value $50,000. Will pay 8% int. 3% bonus. Richard

CITY MORTGAGE CO., INC.
402 EDWARDS & WILDEY BLDG.
6TH & GRAND. PHONE TR. 0426.

$6000 @ 7%
First trust deed on 2-story 9-rm. house and bungalow at 1411 So. Westmoreland.

CITY MORTGAGE CO., INC.
402 EDWARDS & WILDEY BLDG.
6TH & GRAND. PHONE TR. 0426.

$15,000—15% DISCOUNT
Purchase money second Trust Deed Hollywood house, value $40,000. Draws 8% int. Richard

CITY MORTGAGE CO., INC.
402 EDWARDS & WILDEY BLDG.
6TH & GRAND. PHONE TR. 0426.

S-T-O-P S-P-E-N-D-I-N-G
Those monthly payments you receive on MORTGAGES, TRUST DEEDS or CONTRACTS. We will give you cash for them. Quick action. No escrow. Established 1911. FRIENDLY FITSUHN
1022 Van Nuys Bldg. VAn. 1917.

A SNAP
I have an 8% first mortgage for $40000 on new stucco home on Putney Road, near Pico & Rancho Country Club, due Sept. 1926, which I will sell for $32500. Property valued at $60000. Address B. box 263, Times Branch

LIBERAL DISCOUNT
On second T.D. of $65000. Back of a reasonable 1st encumbrance. Property is a new 15-room 4-bath duplex, showing good income and located in Los Angeles. Quick action necessary. Call Mr. Evans or Mr. Newcomb at Ohlson 1234.

$35,000 1st Trust Deed
Will disc. 7% for quick sale on new apartment house. The nicest of the note is good for any amount at slightly

Call R. S. WYMAN at GR. 8675, or come to 417 Trust Bldg.

DISCOUNT
$3500 TRUST DEED, PAYS $100. PER MONTH, PLUS 8% INT. ALL DUE 3 YEARS. SUBJECT TO $12,000 1ST MTG. 3 YRS. WEST SIDE INCOME PROPERTY. CORNER 56x140. INCOME $270. VALUE $26,000. TR. 5975.

FOR SALE—
First Deed of Trust $3500, 8%, 3 yrs. 3% discount.
Second Deed of Trust $2500, 8%, $45 per month, all due 31 months. 15% discount. Both purchase money loans.
Call WH. 3224 or TR. 7808.

15% DISCOUNT
$3500 T.D., pays $50 per mo., 8% int. All due 2 yrs., subject $7500 1st mtg. on Duplex Highland ave. Value $16,000.
WM. H. WOLPERT MTG. CO.
1017 Rives-Strong Bldg. TR. 7169

FOR SALE—Second trust deed, payable $100 per mo., including interest. 18 mo. maturity. 8% interest. 20% income. Bldg. just been completed. Beverly Hills income. Ph. VA. 4755.

SEASONED Trust Deeds for sale on apartment houses in choice locations. Also monthly payments. Good discounts.
SUGARMAN-VITOFF COMPANY
410 West Eighth St. TRinity 1475.

TRUST DEED MONEY
Ready cash, quick action. No brkg. Direct from lenders. Home Mtg. Co. (The Trust Deed Clearing House) 403 S. Spring St. Ph. MUtual 5147

$36,750 worth 4th edge well secured 8% trust deeds for discount.
$3375 to $4050. Write for detail statement. J. KING EWING 206 E. Broadway, Glendale

1ST mortgage $2500, 8% int. 1st mtg. $4500, 8% int. 1st mtg. $3250, 8% int. Reed Mtg. Co. 718 W. 7th. MU.8842

TRUST DEED for sale, $12,000, due 2 years, 9% Pays $40000 per year. On improved 50-acre ranch on highway. Discount $1500. Owner, 1945 South Bronson. Bev. Hills.

IF YOU have a T. D. or list mtg. to sell call on
THE MORTGAGE EXCHANGE
318 W. 9th St.

WANTED—Mtg. and Trust Deeds on Hollywood, Beverly and Wilshire properties; have money any amount, 7 & 8%. TAFT REALTY CO., 1654 N. Vine st. HO. 7190.

$2700, SPLENDID 1ST MTG., 5%, 2 yr. Broadway car. Stuc. & gar. on 83rd. Sold at $5850. Owner, J. Adams, 415 Haas Bldg. TU. 1429.

$20,000, 1st mtg. 7%, yrs. Business property on Wilshire Blvd. frontage, impd. with court. Value $70,000. GL. 7508. Eves. OR. 2614

TRUST deeds from $1000 to $25,000, 6% and 12% interest. Also building paper at a discount. S. E. BEACH. 201 Chester Wms. Bldg.

HAVE Hollywood business lot and $40,000 cash to buy one or two good first mortgages. Call Mr. Logan TR. 6879.

FOR SALE—T.D.'s $1000 to $2500, at 15% discount. All seasoned paper & prompt pays. 524 Chamber of Commerce Bldg. VE. 3879.

FOR sale, 4 trust deeds, $1700 $2000 $2673, $3200; all well secured. Big discount. Due 2 years Call OTIS 4427 Whittier Blvd. AN. 1427.

1ST TRUST DEED. INSTALLMENT NOTE OF $20000. 5% quarterly. Liberal discount. Address F. box 224, Times Office.

$5450. Trust deed, disc. 26%, on Hollywood inc. prop. 5134 Santa Monica Blvd.

$20,000 1st mtge. 8%, 2 yrs., liberal bonus, gilt edge security. Prefer private money. RANKIN, TR. 8555.

WE buy mtgs., T.D.'s, contra., with our own money, quick action, no brokerage. 403 Bdwy. Arcade Bldg.

FOR SALE, $6500 T. D., well secured. OWNER, 220 Am. Bank Bldg. Div.

$3500 TRUST DEED, PAYS $100. PER MONTH, PLUS 8% INT. ALL DUE 3 YEARS. SUBJECT TO $12,000 1ST MTG. 3 YRS. WEST SIDE INCOME PROPERTY. CORNER 56x140. INCOME $270. VALUE $26,000. TR. 5975.

FOR SALE—
First Deed of Trust $3500, 8%, 3 yrs. 3% discount.
Second Deed of Trust $2500, 8%, $45 per month, all due 31 months. 15% discount. Both purchase money loans.
Call WH. 3224 or TR. 7808.

15% DISCOUNT
$3500 T.D., pays $50 per mo., 8% int. All due 2 yrs., subject $7500 1st mtg. on Duplex Highland ave. Value $16,000.
WM. H. WOLPERT MTG. CO.
1017 Rives-Strong Bldg. TR. 7169